The Times of LOS ANGELES

"Roll on, roll on, and on and on."

SUNDAY MORNING. VOL. — XLI. JUNE 13, 1922.

In Three Parts—36 Pages

PART I—TELEGRAPH SHEET—22 PAGES

GREATER SOUTHERN CALIFORNIA STRAINING AHEAD

Liberty Under Law—Equal Rights—True Industrial Freedom.

EASTERN STORM DEATH LIST STEADILY MOUNTS

More Than Three Score Victims Now Reported; Police Still Grappling in Waters

[BY A. P. NIGHT WIRE.]

NEW YORK, June 12.—Morgues and undertaking establishments of the devastated area tonight held the bodies of more than three score men, women and children—victims of yesterday's brief cyclonic thunderstorm.

Marine police, who continued throughout the day their work of grappling, in Pelham Bay and Long Island Sound, off City Island, where the greatest toll was taken among Sunday canoeists and fishermen, predicted they would find at least a score more victims—enough to push the death toll past eighty. Witnesses of the swift tragedy placed the number even higher.

At least 250 canoes, rowboats and small motor boats were bobbing about off the island, witnesses said, when the storm came screaming down to the resort at a velocity of eighty miles an hour or better. Occupants of the little craft, sensing their danger, scampered for shelter. But scarcely had they got under way when they were engulfed in a blinding storm of rain and hail.

ALL OVER QUICKLY

As quickly as it had come, the storm vanished. It had lasted less than five minutes. But scarcely a dozen of the 250 small craft had survived. Horror-stricken, but helpless to aid, the crowds on the beach, and about the Casino Pier, saw scores of men and women clinging to wreckage and overturned craft in the choppy sound and bay. One by one, they gave up the struggle, and dropped quietly off, to be carried out toward the open sea by the tide. Some of the bodies, the police say, probably never will be recovered. The tide, turning, brought more than a score of them back today. Witnesses estimated there were between 500 and 750 persons in the ill-fated craft. Heroic work by United States life guards, members of near-by yacht clubs

(Continued on Second Page)

REDMEN IN CANADA TO SEIZE PARK

Large Body of Indians Defies Government and Mounted Police

[EXCLUSIVE DISPATCH.]

DETROIT, June 12.—Between 300 and 400 Potawaba Indians Monday were marching from their reservation on Walpole Island to carry out their threat to the Canadian government to seize the hold, with force if necessary, the big Canadian government park on Point Pelee as their permanent home.

Four troopers of the Canadian Royal Mounted Police from Windsor left shortly before noon to turn the Indians back to their reservation. It was considered possible that there might be a fight on the site of many bloody battles between white settlers and Indians.

It was announced at the Windsor office of the "mounted," that the four troopers probably would be able to handle the situation. If not more will be sent to aid them should they fail after a pow-wow with the Indian chiefs to persuade the Indians to return peaceably.

Reports from Leamington Ont., nearest town to Point Pelee, were that fifteen Indian scouts had arrived at the park and had made camp, to await the main body. The Windsor troopers had not arrived at that time to begin their powwow.

The Indians in a formal communication signed "Greenbelt," general secretary for the Indians," notified the Canadian government that they would take possession of the park June 13, and hold it in defiance of the government.

Poincare Firm in Demands on the Hague Meet

[BY CABLE AND ASSOCIATED PRESS.]

PARIS, June 12.—Premier Poincare's note to the government in reply to the recent British memorandum does not recede an inch from the position taken in his memorandum of June 1 with respect to The Hague conference. He insists that the powers come to an agreement in advance and present a united front to the Russians at The Hague, and not permit them to stray from the point. M. Poincare instances what they have done for Italy in the treaty just concluded.

The French document, although lengthy and businesslike, is devoid of diplomatic circumlocutions. The tone is somewhat acid; disparaging references to the Genoa conference are frequent, and there is what appears to be an uncomplimentary allusion to the bankers' commission.

When speaking of the question of credits to Russia the reply refers to "the demands formulated by prospective lenders with regard to certain countries whose prosperity and economic future could not be doubted."

PREDICT DECLINE IN FEDERAL EXPENSES

TREASURY GIVES ESTIMATE OF EXPENDITURES FOR THIS YEAR

[BY A. P. NIGHT WIRE.]

WASHINGTON, June 12.—Expenditures for carrying on the ordinary business of the government for the current fiscal year will be nearly $1,700,000,000 less than last year, and about $100,000,000 more than the latest estimate by Director of the Budget Dawes, treasury officials predicted today. Expenditures of the government, chargeable against ordinary receipts, exclusive of the principal of the public debt for the fiscal year to date, have amounted to $3,523,136,768, compared with $5,136,806,927 for the corresponding period last year, according to the latest daily treasury statement.

Pressure by the budget bureau, officials declared, would prevent undue last-minute expenditures before July 30, so that Gen. Dawes's estimate would be more than borne out by the results for the year.

WAGES OF MILLMEN ADVANCED BY LEGION

[BY A. P. NIGHT WIRE.]

SPOKANE, June 12.—An advance of 5 cents an hour, the first wage increase for more than two years, was voted by the directors of the Loyal Legion of Loggers and Lumbermen for districts 9 and 10, comprising Eastern Washington and Northern Idaho, at a meeting here today. The increase, which affects mill employees only, will fix the minimum wage for common labor at $3.40 a day, instead of $3, as at present.

Seventeen mills, employing 5500 men, are directly affected.

BELFAST A 'HOLY HELL'

Cursing Pope or King William

Protestant and Catholic Vie With Each Other in Intolerance

Crime, Murders, Robberies of All Kinds Thrive; Killing Costs Only $440

BY FLOYD GIBBONS

[BY CABLE—EXCLUSIVE DISPATCH.]

BELFAST, June 12. — There are two amendments to the fifth commandment as it is recognized and obeyed here in this holy hell of religious intolerance.

The Protestant version is "Honor thy father and thy mother and curse the Pope."

The Catholic interpretation is "Honor thy father and thy mother and damn King William of Orange."

The fanatical elements of both sects have combined on the addition of another commandment—the eleventh, which says: "Love God and shoot straight."

There is ample profession of affection for the Deity, but the marksmanship is abominable, as any nonpartisan stranger will affirm.

TERROR OF ASSASSINATION

The daily terror of assassination and arson continues. Charges and counter-charges fly back and forth among the newspapers sympathizing with each warring faction. Not a night passes without several bomb outrages. Old men and women are shot in the back in the streets. Girls are assaulted. Children are beaten. Live stock is tortured. Homes and altars are destroyed. Sacred objects are defiled. Dwellings are burned. Stores are looted. All this is done in the name of God.

Belfast today is undeniably a disgraceful blot on Christian civilization. Russian pogroms against the Jews or Turkish atrocities in Armenia may find explanation in their semi-Asiatic settings, but here where white humans have adored the same cross for centuries, utter madness seems to be the only circumstance of extenuation for the crimes equaling the barbarism of the Middle Ages.

HATRED AND IGNORANCE

Surrounding everything here is hatred, ignorance and bigotry. Children, born into the world, are taught to hate other children living in the next block. Schoolboys shout imprecations, "Papist," "Protestant." These simple words carry popular definitions unknown to other Christian communities.

There's one four-word phrase which means fight in America, but in Belfast "Papist" or "Orangemen" are words which have become unparadonable, for which men kill and get killed. The local maps of Belfast show green blotches, indicating several islands, in which are located the Catholic populations, surrounded by Protestants. Catholics leaving or entering these islands are always in danger. Protestants pentrating Catholic precincts do so at their peril.

Snipers from the roof tops of Catholic and Protestant sections shoot back and forth. They seldom injure one another because each is well hidden. Most of the firing is directed at street crossings, corners where crowds are liable to assemble, and the chances of winging victims are greater.

INNOCENT BYSTANDERS

This daylight activity of the snipers usually results in a riot call, responded to by either the military or special constabulary, who arrive in armored cars, spray the doors and windows with machine-gun fire, drive everybody out of sight and retire. The majority of the persons arrested are found lying wounded in the streets. Their defense is usually reasonable—"innocent bystanders."

The warfare at night is carried on by small groups of three or four, who invade enemy territory under the cover of darkness, hold up, rob and kill those whom they meet in the streets; engage in pistol duels with the police, throw

(Continued on Second Page)

NORTHCLIFFE IN GERMANY

Says Country is Repopulating

Women Proud to Help; Hard to Build Houses Enough for the Masses

Great Publisher Impressed With Prosperity; Villages All Thriving

[Viscount Northcliffe, publisher of the London Times and other British newspapers and director of propaganda for the Allies in the World War for which he became cordially hated by the Germans, who placed much of the blame for the loss of the war upon him, recently visited Germany under an assumed name. What he found there forms the basis for an interesting series of stories, the first of which is published today.

His first impressions are vivid. He found the "principal feature of the landscape was women—in an interesting condition." "The young men have been told to cease home and reproduce. They certainly are carrying out their duty," he was told. And he found, too, that it is impossible to build houses fast enough.]

BY VISCOUNT NORTHCLIFFE

[BY CABLE—EXCLUSIVE DISPATCH.]

LONDON, June 12.—Some little time ago I announced at a gathering of Australasians in London my intention of going to Germany.

I had more than one reason for making the announcement at that time.

The chief reason was that, as my remarks would be telegraphed to Germany, they would, I realized, bring me into touch with a number of Germans whom I knew before the war and of whom I had not heard since the war.

The immediate results of the announcement were the usual abusive letters and postcards which the British postmaster permits to pass and violent diatribes in German newspapers, especially the formerly great Koelnische Zeitung. This was the sort of thing written in the well-known Der Mittag:

VIOLENT DIATRIBES

"This man is not coming to Germany to establish the truth and afterwards proclaim it to England, but to forge and collect new weapons against us. In him we are not dealing with an honorable man. If he came to us we should shut the door in his face."

I am well aware that the German newspapers' bark is often ferocious and the German himself when properly tackled, is quite different in tone.

Nevertheless, acting on the advice of former German acquaintances who came to meet me at a Dutch town, I was cautious about my movements in Germany and naturally I didn't use my own name.

On my way I paid a visit to Ypres, Vimy Ridge and the terrible region of Lens. Eventually I went to Brussels.

There is an inclination in the public mind to exaggerate the amount of damage done in Belgium by the Germans. Any student of war knows that the Germans did comparatively little damage in Belgium compared to the devastations in France. The German army lived in Belgium for years and spent money there and I say without hesitation that Belgium is now the most properous country I have seen since I left New Zealand. The people work unceasingly and deserve their prosperity.

MAKES FOR FRONTIER

At Louvain I said goodby to the first list of my German acquaintances and with a solitary companion in a rented motor car pushed on to Holland where after more meetings with former acquaintances we made for the German frontier.

My recollections were of the old German customshouse, of which the British motorists, in the last years before the war, were terrified. What did I find? An elegant young man in a very handsome uniform, lolling about like a Fifth avenue policeman on a sunny morning when the girls are looking at him. He didn't take the trouble to look at the passport at all but simply saluted us in answer to our salute.

The particular road by which I entered Germany was lonely but very beautiful. I doubt whether I have ever seen in a mass so many miles

(Continued on Second Page)

KAISER'S MEMOIRS BRING HIGHEST CASH FIGURE

"The Times" of Los Angeles Among Group Which Purchased Epoch-Making Document

BY CYRIL BROWN

[BY CABLE—EXCLUSIVE DISPATCH.]

BERLIN, June 12.—Berlin and Leipsic have been the scenes during the last four weeks of the most extraordinary competition of groups of newspaper and book publishers that has ever occurred. These groups included directly and indirectly practically every important newspaper in the world and many leading book publishers. The object of the competition was to obtain the serial rights and the book rights to the personal memoirs of the former German Kaiser, which have been long in preparation and were declared ready to be offered for publication early in May.

In a private sitting-room in the Hotel Adlon at midnight last night the competition came to an end with the payment of the highest cash figure in the whole history of literature and publication to the Leipsic publishing house, which is the former Kaiser's agent. For this large sum the Leipsic house sold the world-wide rights, excluding the German-language rights to Wilhelm II's memoirs, covering his entire career from Kaiser to ex-Kaiser, to an organization of newspapers headed by the New York Times and the McClure Newspaper Syndicate and to the New York publishing house of Harper & Brothers.

OTHER PAPERS INCLUDED

Included among the other newspapers in the successful group of competitors are: Chicago Daily News, St. Louis Globe-Democrat, Cleveland Plaindealer, Pittsburg Gazette-Times, Boston Post, Detroit News, San Francisco Bulletin, Denver Post, Los Angeles Times, Seattle Times, Kansas City Journal-Post, Spokane Spokesman Review, Atlanta Constitution, Omaha News, La Nacion of Buenos Aires, Mexico City Excelsior, Havana El Mundo and London Sunday Times.

Harper & Brothers will have the American and Canadian book rights; Cassell & Co. of London, the English and colonial book rights. Leading newspapers and publishing houses all over the rest of the world also will publish the work.

As the record-breaking duplicate contracts written on one

(Continued on Second Page)

THREE DAYS' NOTICE FOR LOW RATES

Gov. Stephens Gets Word Relative to Coal Shipments from Utah

[BY A. P. NIGHT WIRE.]

SACRAMENTO, June 12.—A new freight rate of $6 per ton on coal from Utah points to California will be effective on three days' notice, according to announcement made at the office of Gov. Stephens late today.

The announcement was made after word had been received at the Governor's office from G. B. McGinty, secretary of the Interstate Commerce Commission, which stated the commission had reconsidered the Rio Grande application and authorized rates on coal effective on three days' notice, instead of fifteen days, as recently ordered.

It was said the new order will result in an immediate resumption of coal shipments, which had been paralyzed for several weeks. The old rate was $7.25 per ton.

Mauretania in Two New Ocean Trip Records

[BY A. P. NIGHT WIRE.]

NEW YORK, June 12. — The steamship Mauretania, which arrived today at Southampton, set two new world's records for speed in her latest voyage, said a cablegram received today by the Cunard Line.

The liner, which left New York June 6, arrived at Cherbourg at 3 a.m. today with a crossing to her credit of five days, eight hours and ten minutes. The Kaiser Wilhelm Der Grosse in June, 1900, set a record of five days and sixteen hours for the New York to Cherbourg trip.

The Mauretania docked at Southampton at 11 a.m. today. The Kaiser Wilhelm der Grosse, making a direct trip from New York to Southampton in November, 1897, set up a mark of five days, seventeen hours and eight minutes.

Last April the Mauretania made the crossing from Cherbourg to New York in five days, nine hours and fifty minutes.

SENATOR SHORTRIDGE ADDRESSES STUDENTS

EMPHASIZES THE BASIC IDEA OF CONSTITUTION AS WAY TO SAFETY

[BY A. P. NIGHT WIRE.]

WASHINGTON, June 12.—Warning that "antiquity is strewn with the ruins of republics" was sounded tonight by Senator Samuel W. Shortridge of California, in a commencement day address before the graduating class of the National University School of Law. "Freedom in itself is not enough to endure," the Senator said, "but must be tempered by organized government, law, order, justice and means of defense from without and means of security from within."

Senator Shortridge declared that although the profession on which his audience now embarked was "ever changing" the basic principles, as laid down in the Constitution have been maintained through all the vicissitudes of the nation's existence and added that they had but to hold to these to be safe. The degree of doctor of laws was conferred upon Mr. Shortridge by the university during the exercises.

CHICAGO UNION HEADS RELEASED ON BAIL

[EXCLUSIVE DISPATCH.]

CHICAGO, June 12. — "Con" Shea, head of the theatrical janitors' union, and Dan McCarthy, a business agent of the plumbers' union, who will be tried June 19 with "Big Tim" Murphy and "Frenchy" Mader, for the murder of Policeman Lyons, today were admitted to bail under bonds of $75,000 in each case. "Big Tim" and Mader are already at liberty under similar bonds.

Policeman Lyons was shot down without warning as he accosted four bombers, who were racing away from the scene of a bombing in an automobile. Union labor bombers had been in progress for three nights, and the police were endeavoring to intercept some of the bombers. The defendants have asked for separate trials, and the trial of Mader began this morning.

LA FOLLETTE WITH WETS

Prohibition is Big Issue

Republican Primaries in Wisconsin Promise Extraordinary Contest

Senator Lenroot Heading Dry Forces Backed by Anti-Saloon League

BY ARTHUR SEARS HENNING

[EXCLUSIVE DISPATCH.]

MILWAUKEE, June 12. — The prohibition issue is going to figure prominently in the Republican primary in Wisconsin, far more conspicuously than in any other State. Many believe that the attitude of the voters thereon will determine the outcome of the contest over the nominations for the Senatorship, the Governorship and other State offices and the Legislature and Congress.

The forces opposed to Senator La Follette, led by Senator Lenroot, who is a dry, have put up a bone-dry slate of candidates in the primary and are going to make a strong drive for the women vote and for those dry Progressives who have always lined up with La Follette. Visions of an uprising of the women, sufficient to bury La Folletta at the polls, are entertained.

LA FOLLETTE CONFIDENT

This move lavished with equanimity in the La Follette camp. Friends of the Senator are of the opinion that the women in this State are not so dry as they are painted and that for every Progressive drawn from La Follette he will gain two wet conservatives, hitherto against him.

Dr. Ganfield, president of Carroll Colleg , who hads th anti-La Follette slate as candidate for the nomination for the Senatorship, has not stated his position formally on the prohibition question, but he is known to approve without qualification the Eighteenth Amendment, and the Volstead Act. He is not in favor of the authorization of light wines and beer or

(Continued on Second Page)

BONUS NEARS SHOWDOWN

Insistent Demand for Immediate Consideration Gives Chance for Preference Over Tariff Muddle

[EXCLUSIVE DISPATCH.]

WASHINGTON, June 12.—The soldier bonus issue moved rapidly toward a showdown in the Senate today. So insistent has the demand for affirmative action become that a Republican caucus probably will be called within the next day or two to decide whether the bonus shall be given the legislation right of way or kept waiting until the tariff is passed.

Friends of the bonus, including Senator McCumber of North Dakota, chairman of the Finance Committee, fear that months will elapse before the bonus can be taken up if it is delayed until the tariff is out of the way.

PROMISE MADE

The Finance Committee has amended the bonus bill, making it effective on January 1. This amendment constitutes a sort of promise to the ex-service men that the bonus will be available for them at that time. It is pointed out, however, that at least six months will be required to set up the administrative machinery for the bonus after the bill is passed, so that Congress will have to hurry if the measure is to go into effect on January 1.

Further pressure for action comes from Senators who are in the thick of campaigns for renomination and re-election. Most of them are convinced that their political fortunes are not being improved by the continued delay on the bonus. Some of them are frankly fearful that the delay will seriously impair their prospect of success, unless action is taken soon. In this class is Senator McCumber, whose opponents are hammering him unmercifully, because he does not put the bonus through.

ANOTHER ELEMENT SEEN

Another new element of the demand for speeding up the bonus is the half-heartedness of some Senators in their support of the tariff. They have discovered that the great mass of their constituents either are little interested in the tariff or are aroused against it, because they have been told that it means increased prices to the consumer. This class of Senators would welcome an opportunity to "get out from under" the tariff, such as taking up the bonus would afford.

Supporters of the tariff are afraid that a decision to lay it aside and give the bonus the right of way would imperil the tariff's chances of ever passing. They believe that the only hope of getting it through lies in keeping it continually before the Senate until the Democratic opposition is worn to tatters and gives up its filibuster.

BRITISH AND IRISH AGREE

New Text of Free State Constitution Satisfactory to Both Sides, Is Report in London

BY HENRY WALES

[BY CABLE—EXCLUSIVE DISPATCH.]

LONDON, June 12.—Practically a complete agreement on the revised text of the Irish Free State constitution was reached by Prime Minister Lloyd George and Arthur Griffith this afternoon. Continuing the stalling policy to delay the announcement until Friday's elections, Mr. Griffith postponed his return to Dublin until tomorrow night—reaching there Thursday—and Winston Churchill this afternoon put off his Irish statement in the House of Commons until Thursday.

Thus it is hoped that the ballots will be cast on Friday before Eamonn De Valera can make capital of the compromise agreed to here to influence the voters against Michael Collins's policy.

LONDON IS PLEASED

"We are highly pleased with the success of the negotiations and Collins's and Griffith's manifest sincerity to work in harmony with the imperial government," said a Downing-street official this afternoon in commenting on the situation.

"Tomorrow there will be another meeting to clear up a few odds and ends, but the problem already has been solved satisfactorily."

The Irish delegation, it was asserted this afternoon, probably will find it impossible to publish the constitution in Ireland before the election, but publication is not necessary, and the election will be held nevertheless.

Mr. Churchill told Sir Robert Horne this afternoon, that there were no more Republican troops in Ulster, as the British had expelled them all.

MASSACRE REPORTED

[BY CABLE AND ASSOCIATED PRESS.]

LONDON, June 12.—Twelve British soldiers have been massacred by the Turks in the neighborhood of the Dardanelles, according to a semiofficial dispatch from Athens, received here tonight.

The men were taken prisoners during a raid by Kemalist bands on a weak British detachment.

WOMAN'S DEATH MYSTERY

Chicago Authorities Will Examine Companion of Rich Mrs. Ridgeley About Missing Property

[EXCLUSIVE DISPATCH.]

CHICAGO, June 12.—Authorities in Chicago, Assumption, Ill., and Hot Springs, Ark., are conducting an investigation into the death of Mrs. Ora Downs Ridgeley, who died recently, presumably penniless, in Hot Springs. It was said at the time that a friend had paid her funeral expenses and paid for transportation of the body to Assumption, Ill., where it was buried.

Considerable comment was made at the time over the impoverished state of Mrs. Ridgeley, who was rated as a wealthy woman. The inquiry now under way is an effort to determine what became of her $100,000 and jewels valued at $7500. Angles of the mystery reach from Chicago to Melbourne, Fla., from there to Hot Springs, thence to Assumption.

BELIEVED TO BE RICH

E. W. Hight, a banker of Assumption, who has handled many financial deals for the father of Mrs. Ridgeley and also for her husband, who is now dead, said she was worth $100,000 last fall.

The woman companion of Mrs. Ridgeley, who went to Hot Springs with her from Melbourne, Fla., is registered at a Chicago hotel, but refuses to submit to an interview. She told the relatives at Assumption that Mrs. Ridgeley died penniless and that it was her earnest request that the casket be not opened.

In view of later developments, the body will be exhumed and examined and a rigid investigation of the death certificate will be made.

EXAMINE COMPANION

Attorney De Wolfe of Chicago, who for many years handled Mrs. Ridgeley's legal affairs, says an inventory of her estate shows she possessed at the time of her death property worth $50,000 to $75,000. At one time, he said, she was worth $400,000, but lost much of it in speculation. Her traveling companion will be asked regarding her knowledge, if any, of negotiable securities worth many thousands of dollars.

One peculiar angle of the case is a telegram from Hot Springs, sent to a woman friend here, stating that an undertaker had appeared before Mrs Ridgeley was dead, indicating that her death had been anticipated by some one. The authorities desire to know more about this.

TAXES ARE PILED ON

Collect Thirty-four Millions From Corporations in State

[BY A. P. NIGHT WIRE.]

June 12.—California public service corporations, companies will be taxed $34,706,150.27 by the of 1922-23, an increase over the year 1921-22 of to the annual assessment report made public Board of Equalization.

Richard, chairman of the board, in telling of in taxes during the past reduced taxes more than a half

value of the banks for 1922 increased over that of last year by $107,623.08. Sixteen of the seventeen banks reduced during the year were national banks.

COMPARISON TABLE

Following is a comparison of the taxes paid last year with the new taxes for this year:

	1922	1921
Steam railroads	$11,681,854.33	$12,511,390.00
Electric railroads	2,963,390.72	2,963,894.50
Light, heat and power	7,904,672.55	6,794,538.78
Telephone and telegraph	1,891,391.52	1,722,759.80
Car companies	203,482.41	203,384.40
Express companies	107,260.50	105,984.60
National banks	1,947,240.00	1,841,132.40
State banks	2,140,291.02	1,966,466.60
Insurance companies	3,254,669.90	3,067,809.00
General fund	3,170,952.60	3,147,795.00
Totals from taxation	$34,706,150.27	$32,954,544.93

The members of the Board of Equalization who made the assessment are: Richard E. Collins, chairman; John C. Corbett, John Mitchell, H. G. Cattell and State Controller Ray L. Riley.

DAY'S NEWS SUMMED UP

PACIFIC SLOPE. Gov. Stephens received word that three days' notice, instead of fifteen, was required on lower rates for coal from Utah to California.

Gas was discovered on the island of Luzon, Philippines, by Standard Oil Company drilling crew.

State has taxed public service corporations more than $14,000,000 for year, report showed.

GENERAL EASTERN. Mystery in death of Chicago woman supposedly wealthy, but said to have died penniless; woman companion examined.

Prohibition is main issue in Republican primaries in Wisconsin; La Follette lines up with wets.

WASHINGTON. Demand by soldier bonus advocates for action likely would result in early move by Senate, it was stated.

Senate Finance Committee majority continued its downward revision of tariff rates. All reductions were approved by Senate.

FOREIGN. Debt problem worrying Europe; Allies predict that America will cancel obligations. France stands firm.

Writer describes Belfast as "holy hell;" Protestants and Catholics vie with each other in intolerance and hatred.

Premier Poincare of France in reply to British note, stood firm in demands for definite Russian policy for The Hague conference.

REMEMBER THIS

Gladness is appreciated only by those who know what sadness is.

BAY CITY TENTED OASIS FOR HOST OF SHRINERS

Nobles Greeted With Scenes and Customs of Islam; 300,000 Visitors Expected

[BY ASSOCIATED PRESS.]

SAN FRANCISCO, June 12.—San Francisco is turning itself into a tented oasis for the 300,000 or more delegates and visitors of the Mystic Shrine, June 13 to 16. For the convention period the San Francisco Bay district might justly be termed the Caliphate of California, for it will be made to resemble a bit of the Old World Islam as closely as man's ingenuity will allow.

The ordained procedure of the Near East Islam to spread rugs for the caliphs and the lesser nobles on State occasions will be reversed somewhat in the transplanted Islam. The rugs, or their replicas, will hang overhead on the streets, taking the place of the usual bunting or festoons.

STREETS TRANSFORMED

Market street, the main thoroughfare, is being turned into a tradesman's lane closely akin to the picturesque arteries that lead to the Old World mosques. The great Ferry Building, San Francisco's front door, will be recognizable only as a Bedouin tent and the blazing electroliers along the principal streets will be softened with transparencies in which are blended the red, green and gold of the new Near East.

Traversing the "hot sands" that lie between the bay and the civic center, the pilgrims will come upon the place of the twenty kneeling camels, and right beyond, the minarets, pavilions and obeliasks of an Arabian village. In the background will be seen the new City Hall, transformed into an awe-inspiring throne place, its great dome glowing at night with red and amber lights and by day with a riot of pennons, gorgeously hued, snapping in the breeze.

ORIENTAL SURROUNDINGS

Everywhere will be hucksters, crying their wares: the glaced candies, the tiny rugs, the gaudy throws and wraps and the strange spicy foodstuffs of the Saharan stopping places and the Meccan retreats. All will be appropriately dressed in the flowing garb of Islam.

There will be plenty to suggest the Occident, but it will be subdued as much as possible under the Islamic colors and atmosphere. On Wednesday, the second day of the convention, the United States Army will put on an aviation program with confetti and American Beauty roses as the bombing ammunition. On the same day the 150-mile golden jubilee national championship automobile race for purses aggregating $15,000 will be run on the San Francisco speedway at San Carlos, south of here. The following days the air manouvers will be continued and other events will be land and sea sham battles.

REGATTAS AND EXCURSIONS

Regattas and excursions and visits to the great battleships and the lesser craft of the Pacific Fleet will be other events. On Friday, June 16, a big steamer bearing Imperial Potentate James S. McCandless and the grand divan to Honolulu. McCandless's home, will be escorted down the bay and through the Golden Gate with all the pomp and ceremony of a great Islamic pageant.

The outstanding events from a purely spectacular point of view will be the parades. Three have been arranged for, and it is hinted that a fourth, more gorgeous than the others, may be put on as a "surprise." The first is scheduled to start from the transformed ferry building at 9 a.m., Tuesday, June 13, and more than 10,000 marchers, all in the lively Ancient Shrine garb, will be in line behind seventy bands. Two night pageants with illuminated floats will follow.

LIKE ARABIAN NIGHTS

The deliberations of the Imperial Council, which will hold its forty-eighth annual convention in conjunction with the jubilee celebration, will be closed to the public, as will some of the banquet occasions, but all else will be opened to the city's population, which, for the time being, is expected to exceed 1,000,000. The city will dance and play and sing as never before.

Hotel accommodations are said to be plentiful, but there is one temple that will take no chances. That is the Medina of Chicago, which has arranged to use its five special trains for hotel purposes. Telephone connections will be hooked up with each Pullman.

Here are the Right Prices to Pay for your "2 weeks with Pay"

You never saw a Film without a Villain—and you'll never find us in June without the Vacation stock that would make a Hero out of any store.

Styles to send you away with a smile.

Prices that after you've seen the world and are back again—will impress you that we own the world on Values!

Adler Rochester Suits

$35 to $55

Straw Hats $3 to $5

Panamas $6 to $10

Wood Bros.

-good clothes and hats

317-319 West 6th

Between Broadway and Hill

The Daylight Store for Men

EVOLUTION BOTTOM OF SQUABBLE

Dismissed Pasadena High School Teacher Says He Taught Only Truth

[EXCLUSIVE DISPATCH.]

PASADENA, June 12.—Charging that his teaching of evolution and discussion of limitation of population to high-school economics classes led to his not being reemployed as a member of the high-school teaching staff, John G. Scott issued a statement today, criticising the Superintendent of Schools West with interfering with academic freedom.

Mr. Scott was dropped from the faculty, according to Mr. West, because his course was too advanced for high-school age, though suitable for college students. The superintendent declared neither evolution nor limitation of population had anything to do with the matter, and said teachers in other courses teach evolution.

Mr. Scott declared today he had been "deliberately misrepresented" by Mr. West, and added:

"Supt. West declared my character was above reproach, my scholarship was splendid, and my teaching ability was good, but the subject matter had caused complaint from certain people. One phase of the 'subject matter' concerned 'limitation of population,' a subject treated in all the texts I was supposed to teach, texts such as Carver's Elementary Economics, Towne's Social Problems and all other standard texts that treat the problem of population. The other charge concerning subject matter was that I taught evolution in my classes.

"When requested to resign I refused, although I felt refusal to resign at the nod of the superintendent meant almost certain ending of my professional career. Most teachers resign and are recommended to other schools. With me, freedom of teaching the truth, as a principle, is worth more than any position I might gain through the quiet and conventional channel of resignation. I have done nothing to merit dismissal except to teach the truth.

"To the people, teachers and students of Pasadena I appeal, not for myself, but for freedom and democracy in education."

Some of Mr. Scott's pupils were reported to have been circulating a petition to the school board, asking his retention, and it was said today that this petition had been dropped at the request of the school authorities. Supt. West declined to discuss this report.

FEAR GIRL ENDED HER LIFE IN LAKE

IN LOVE WITH EMPLOYER WHO DISCOURAGED HER, IT IS STATED

[BY A. P. NIGHT WIRE.]

CHICAGO, June 12. — Because she was hopelessly in love with her employer, Miss Harriet Jones, daughter of a well-to-do family of Lomax, Ill., today disappeared. Letters she left indicate she ended her life in the lake. Howell Barnes, head of the insurance department of the Landis wage award committee, for whom she was a stenographer, was the object of her affections, it is said. He is married and has two children. She wrote her father she was deeply in love with Barnes, but that he discouraged her attentions.

"I wanted a life partner, with love and children," she wrote, "but I can't have them, it seems. I am unhappy, so the world will be better off without me."

Yesterday, just before she disappeared, Miss Jones told her room-mate that she was desperate. This was after she had called Barnes on the telephone and pleaded with him for more than half an hour. Barnes is not living with his wife and a divorce is pending, it is said.

FOREST FIRES IN CANADA

[BY A. P. NIGHT WIRE.]

VANDERHOOF (B. C.), June 12. Forest fires are raging for miles along the Grand Trunk Pacific. Two tie camps have been reported destroyed.

NOTICE

Subscribers will confer a favor by telephoning The Times, Pico 700, 10391, if The Times is not delivered to them by 7 a.m. weekdays or 8 a.m. Sundays.

The Times-Mirror Company.

SHRINE HOST FILLS MECCA

(Continued from First Page)

sion in both music and noise and in the laying of a cornerstone for a hospital for crippled children.

ONE OF THIRTY-SIX

This hospital, one of six under construction by the Shrine, is located on the westward slope of sand hills that run to the Pacific Ocean. Ernest Allen Cutts of Savannah, Ga., Imperial Potentate of the Shrine, set the cornerstone in place with a gold and silver trowel, while Gov. Stephens and Mayor Rolph, Jr., of San Francisco, expressed their gratitude to the organization for its work in finding happiness for themselves through the happiness of others.

The hospital, which will accommodate fifty beds, is to cost approximately $300,000. The hospital movement is the outcome of efforts by W. Freeland Kendrick of Philadelphia, when Imperial Potentate, to crystallize the serious tone of thought produced by the World War into deeds of charity. An annual tax of $2 a member, providing a fund of $1,000,000 a year, was voted at the Portland convention in 1920.

PILGRIMS ARRIVE

Special trains, special cars, automobile caravans and steamships all brought their quotas to the meeting city of the Imperial Council. Allday long Market street resounded to the music of arriving bands as they marched to their headquarters, and by midnight almost the last of the pilgrims had ended their journey over the figurative "hot sands."

Processions, concerts, receptions, teas, dinners, automobile trips, yacht races, automobile races, aviation contests, swimming matches, military drills, sightseeing trips, plays, minstrel shows, playing golf, tennis, trapshooting and, for the women, shopping tours are among the ways in which the Shrine organization will live up to its generally accepted title as the playground of Masonry.

Membership in the thirty-second degree of the Scottish Rite bodies or in the order of Knights Templar is the necessary preliminary to admission to the Shrine. Although a Masonic organization, all San Francisco turned to in providing a welcome, and near'y every fraternal organization had its reception committee to help in providing a merry week for the visitors. One of these, the Knights of Columbus, used full page newspaper advertisments to express its welcome and its invitation to use the K. C. hall for any gatherings desired.

SHRINE AUTHORIZES TWO NEW HOSPITALS

PHILADELPHIA WILL GET INSTITUTIONS TO CARE FOR CRIPPLED CHILDREN

[BY A. P. NIGHT WIRE.]

SAN FRANCISCO, June 12.—Immediate construction of two new $300,000 Shrine hospitals for crippled children at Philadelphia was authorized today by the hospitals committee of the Imperial Council of the Shrine.

These hospitals will have fifty beds each. Others are under construction in San Francisco, Portland, Or.; St. Louis, Minneapolis, Montreal and Shreveport, La.

Applications for hospitals for Hawaiian Territory, Virginia, Canada and New Mexico were among those heard by the committee today. For Virginia, Roanoke, Richmond and Norfolk are among those being considered, while for Canada, Victoria, Vancouver, Calgary and Winnipeg are among the possibilities. These applications will be acted upon later.

Building of these hospitals was made possible by an annual tax of $2 on each member voted at the meeting of the Imperial Council in Portland, Or., in 1920.

NOISE OF AIRPLANE DISTURBED SENATOR

WANTS PILOTS PROHIBITED FROM FLYING OVER OPEN-AIR MEETINGS

[BY A. P. NIGHT WIRE.]

WASHINGTON, June 12.—Whether airplanes should be prohibited from circling open-air assemblies in the national capital, disturbing speakers, caused a clash in the Senate late today between Senators Heflin, Democrat, Alabama, and Williams, Democrat, Mississippi, from which the other Senators appeared to draw considerable amusement.

Senator Heflin had asked and Senator Williams had refused, unanimous consent for immediate consideration of a resolution proposing a fine for the pilots of such planes. When the Mississippi Senator objected Senator Heflin asked if he understood what the resolution was all about. Senator Williams assured him, with some emphasis, that he did, adding that he understood an airplane had disturbed the Senator while he was making a speech last Saturday.

The author of the resolution said this was the case and also that an airplane had disturbed President Harding when the Executive was delivering his address on Memorial Day, accepting the Lincoln memorial on behalf of the nation.

"As far as I can learn," said Senator Williams, "nothing is free except the air. For God's sake let us leave the air free, even if it interrupts the President of the United States and the Senator from Alabama. The airplane and the Senator both make noise, but the airplane makes the more scientific of the two."

Senator Caraway, Democrat, Arkansas, urged Senator Heflin to get the name of the pilot, explaining that he would like to have him fly over the Senate chamber at times.

CALLS BELFAST "A HOLY HELL"

(Continued from First Page)

bombs into bedroom windows, and set fire to property.

It is not dark in Belfast until 11 o'clock, when the curfew rings and the streets are deserted. Shots of challengers ring out continually through the night, citizens abroad are stopped and made to show their special permit, authorizing them to be out at that hour. Hotel guests huddle in smoking rooms and keep away from lighted windows in order to give the gunmen no human targets.

NO LIFE IS SAFE

The wild conditions offer ample protection and opportunity at night for gangs of terrorists, for no religious adherence whatever, to start depredations for the sole purposes of theft and revenge. With such conditions prevailing, no life is safe. The more important a person is, the greater is his danger. I am told anyone can get anybody murdered in Belfast, at the rate of $440 per head.

The situation is ripe for any kind of development. Neither the north nor the south government is strong enough to put down this reign of terror, and the British are not desirous of taking on the job.

PRESIDENT HARDING COMMENDS GOLDSTEIN

PRAISES ST. LOUIS MAN FOR RELIEVING HIM OF EMBARRASSMENT

[BY A. P. NIGHT WIRE.]

ST. LOUIS, June 13.—President Harding has written Circuit Clerk Nat Goldstein that the criticism produced by Goldstein's recent nomination for internal revenue collector here, as a result of Goldstein's acceptance of $3500 of Lowden preconvention Presidential campaign money, was of an "undeserving character." Goldstein today made public the letter, which was in reply to one he sent the President May 10, asking that his nomination be withdrawn as a result of the criticism. The letter follows:

"My Dear Mr. Goldstein: I have been intending for some days to make an acknowledgment of the very gracious and considerate letter which you addressed to me under date of May 10.

"You very promptly recognized a difficult political situation, for which neither of us is responsible, and you took yourself out of it in a very prompt and considerate way. I should like you to know of my understanding of your feelings and my appreciation of your thoughtfulness in helping to solve it, though you were fully conscious of the undeserving character of the attack which your nomination brought out. I can assure you that Senator Spencer has said only the most pleasing things concerning you, else I should not so readily approved of your nomination.

"With very best regards, I am

"Very sincerely,

"WARREN G. HARDING."

GOAT ISLAND FERRY TERMINAL DECISION

HEARING HELD IN BAY CITY ON APPLICATION OF ROAD TO BUILD

[BY A. P. NIGHT WIRE.]

SAN FRANCISCO, June 12—The government will permit no ferry terminal on Goat Island in order to cut down the running time of ferries on San Francisco Bay unless the terminal is open to all railroads and assurance is given of the financial ability of the construction company to complete the project, Gen. Lansing H. Beach of the War Department asserted today at a hearing on the application of the San Francisco-Oakland terminal railways, to build a terminal.

The company, which is generally known as the Key Route, proposes to reclaim 170 acres of land north of Goat Island on which to build the terminal, according to John S. Drum, chairman of its executive committee.

The government was represented today by Gen. Beach, Rear-Admiral A. S. Halstead, commandant of the Twelfth Naval District; Col. Herbert Deakyne, Army engineer in charge of rivers and harbors work in California, and C. H. Huston, Assistant Secretary of Commerce. They will render a report to their respective departments.

TAX METHODS HIT BY EX-GOV. LOWDEN

[BY A. P. DAY WIRE.]

BOULDER (Colo.) June 12.—In his commencement-day address at the University of Colorado here today, Frank W. Lowden, former Governor of Illinois, declared "there is not a plan formed for the resumption of business in which some phase of the taxation problem does not have an important part."

"One prolific cause of rapidly increasing cost of government is to be found in the number of public agencies that have authority to levy taxes," Mr. Lowden said. "There is the Federal government, there is the State government, there is the local municipal government. In many States there is the school board. All of these have the power independently to levy taxes.

"The taxes levied by any one may seem insignificant, but when all the taxes are totaled they dangerously approach confiscation in many cases."

255 GIRL GRADUATES

GORGEOUS CLASS EXERCISES, INCLUDING DAISY CHAIN AND FOUR-ACT PLAY

[BY A. P. NIGHT WIRE.]

POUGHKEEPSIE (N. Y.) June 12.—The twenty-five prettiest girls in the sophomore class of Vassar College carried the traditional daisy chain, mammoth in its customary gorgeousness, at class day exercises of the graduating class this afternoon in Vassar's outdoor theater. After a beautiful tableau which concluded a four-act fairy tale, descriptive of the four years of college and planned by Miss Marion Born of Lafayette, Ind., '22, and Miss Grace Healy '22, of Chicago, the daisy chain was carried before the seniors in their exit march.

Graduation exercises will be held tomorrow morning, when 255 seniors will be given degrees.

KAISER'S BOOK IS PURCHASED

Memoirs Said to Have Sold for Record Price

Dramatic Race for Rights Ends in Berlin

"The Times" Among Group Which Bought Document

(Continued from First Page)

small sheet of hotel stationery were signed, sealed and mutually delivered, a struggle ended that involved among other dramatic features a race against time across the Atlantic by the principal losing bidders, who definitely lost by dallying for a day in Paris instead of airplaning to Leipsic in time for a final stroke.

KAISER DELAYS

The former Kaiser was a long time in making up his mind whether or not to publish his memoirs, but early last spring the Leipsic publishing house of K. F. Koehler, founded in 1870, offered a special three weeks' privilege of examination and consideration of the manuscript to the American group of which the New York Times, the McClure newspaper syndicate and Harper and Bros. were members.

Then the real race for the former Kaiser's book began. Clinton T. Brainard, president of Harper & Bros. and of the McClure Newspaper Syndicate, caught the first fast boat for Europe, the Aquitania, to canvass European possibilities for marketing the book, while his organizations were thoroughly canvassing the American field and cables were humming to China, Japan, India, South Africa and Australia, leaving no corner of the globe ungleaned.

POSITION OF GERMANY

The German publishers, while absolutely living up to their agreement, hnd conscientiously safeguarded the author's financial interests and let it be known to interested persons that bids were receivable and cabled offers, mostly unconcrete, began to inundate the Leipsic publishers and the former Kaiser himself. The seriously taken rivals resolved themselves into two American groups with powerful international allied interests and connections. A tourist rush of American newspaper owners, publishers, editors, managers and what-not to Europe set in. Correspondents were withdrawn from the Genoa conference as negligible in comparison with the "Kaiser book's" deal. Correspondents and publishers' representatives have gone to Berlin, Leipsic, Paris and back to London. The scene was one of intense activity all over the map of Europe.

DOLLARS POUR IN

Ten days after the reading of the manuscript the representatives of the group that was finally successful went to Leipsic, where they concluded what proved to be a strange-hold contract, offering a record-smashing number of dollars for worldwide rights to be paid in cash in two weeks, with the privilege of one week more within which to meet any larger bona-fide offer, cash in hand, which the German publishers might receive before the expiration of the two weeks' period.

A dramatic incident now ensued. It was a tense moment for the representatives of this group in Berlin when they were informed from New York that a plenipotentiary representative of a powerful competing group of bidders would sail on the Berengaria with a cargo of cash to throw his hat and his purse into the "Kaiser book" ring.

Last Tuesday at midnight the manuscript would automatically become the property of the first group unless the rival bidders could reach Leipsic before then and make the German publishers a higher bid, at the same time tendering the money in hand.

The first group already had fulfilled every jot and tittle of their part of the contract, including the tender of cash. How this was accomplished must remain a mystery, as it was almost physically impossible to tender the record-breaking amount involved in German cash, to-wit, paper marks. It would have required a caravan of eighteen carriers, each burdened to capacity with bales of green 50-mark bills, which were about the only kind obtainable in any quantity in Germany at the time—the new 1000-mark notes not yet having been issued.

RACE AGAINST TIME

The principal rival bidder was racing against time across the Atlantic on the Berengaria with huge dollar credits. Could he arrive in time and tender the cash in Leipsic? The time limit was up at Tuesday midnight. The Berengaria landed her passengers at Cherbourg early Monday afternoon. The latest bidder reached Paris that evening. There was a train leaving Paris at 9:30 p.m. and arriving in Berlin at 10 p.m. Tuesday—just two hours leeway for trumping the contract bid.

On Tuesday it was learned in Berlin that the new bidder had remained in Paris overnight. But it was still possible to win by a nose by airplane. The racing competitive bidder dallied that day in Paris and took the night train—and lost.

Expert readers for the rival bidders have made enthusiastic reports about the serial feature value as well as the permanent historical value of the work as a book.

CHAPTER HEADINGS

The fifteen chapter headings are:

(1.) Bismarck.
(2.) Caprivi.
(3.) Hohenlohe.
(4.) Buelow.
(5.) Bethmann-Hollweg.
(6.) My Assistants and Our Successes With Regard to Public Administration.
(7.) Science and Art.
(8.) My Relationships With Religious Denominations.
(9.) Army and Navy.
(10.) The Outbreak of the War.
(11.) The Pope and Peace.
(12.) The End of the War and My Abdication.
(13.) Up to the Bar of a Neutral Tribunal.
(14.) The Question of Guilt.
(15.) The Revolution and the Future of Germany.

The Kaiser's memoirs are summarizable as an intensely personal, vivid, detailed narrative, all in the first person, holding attention from start to finish, with just one climax after another.

WET-DRY ISSUE IN WISCONSIN

(Continued from First Page)

any other material modification of the law.

It is understood that before long Dr. Ganfield will state this as his position, at the same time declaring that he will give respectful consideration to any proposals for a change in the law. If the proposals should be to authorize light wine and beer he would vote against it, but if Congress, notwithstanding, should modify the law, he would abide by the action as the law of the land.

This is essentially the position of other candidates on the anti-La Follette slate, which will be backed by the Anti-Saloon League.

OPPOSE PROHIBITION

La Follette voted to submit the prohibition amendment to the States, but is opposed to prohibition in principle and voted against the Volstead Act as too drastic and against the Anti-Medicinal Beer Act as an unwarranted interference with prescription for the sick.

The Senator has not stated his attitude toward the proposal to authorize light wine and beer. Even if he should not do so in the primary campaign he would get the wet vote. When it comes to the election, however, leaders of the wets say their support will go to the candidate who declares unequivocally for beer. That the Democratic candidate is expected to do. Dist.-Atty. Zabel is being talked of for the Democratic nomination.

The Association Against the Prohibition Amendment is conducting a vigorous campaign to enroll 100,000 members to offset the power of the Anti-Saloon League and help elect members of Congress and the Legislature who will vote for beer and light wines. The association already was thousands of members and has issued a list of names of several hundred of the most prominent business and professional men in the State. One sees here hundreds of automobiles bearing on the windshields a red, white and blue sticker inscribed "For Personal Liberty." That's the badge of a member of the association.

PLAN OF ACTION

The association does not intend to put up wet candidates as a general rule. The aim in a Congression district represented by a member who has been voting dry will be to enroll more members than the Anti-Saloon League and thereby convince the member that he will be retired unless he votes wet. In some of the northern and western districts, however, it is planned to put forward wet candidates against dry members seeking renomination.

Wisconsin will afford an example of what should be done to mitigate the rigors of the Volstead Act, if they succeed in their campaign, say the leaders of the association and of the Camels, another organization working for modification of the prohibition law. They are confident of carrying the Legislature and of gaining three or four wet votes in the Congressional delegation.

"They are frank to admit, however, that they do not expect to get a light wine and beer amendment of the Volstead Act through Congress within six years.

The Association Against the Prohibition Amendment charges:

"It is appallingly evident that prohibition is accentuating rather than modifying these evils, that hard drinking is increasing, not decreasing, with resultant increase in immorality and crime; that deleterious home concoctions are replacing scientifically prepared, wholesome beverages, that universal disregard of the prohibition law is rapidly lowering the standard of respect for all laws."

RAILROAD PRESIDENT BOOSTS CALIFORNIA

MORE PEOPLE COMING HERE THAN TO ANY OTHER STATE IN THE UNION

[BY A. P. NIGHT WIRE.]

SAN FRANCISCO, June 12.—Edward Chambers of Chicago, vice-president of the Atchison, Topeka and Santa Fe Railway Company, arrived here today on a business trip and expressed great optimism regarding crop conditions in the thirteen States served by his road. He declared that 500,000 acres will have been planted to fruit and vines and as many more to vegetables and other crops in California alone during the five-year period ending with 1922.

"No other States have increased their cultivated areas to that extent—not even the grain States," Chambers asserted. "There is no doubt that more people are coming to California for homes than are going to any other State in the Union. California is the best-advertised commonwealth in the world.

"The opening of the copper mines in Arizona and New Mexico is a good indication that the manufacturing business all over the country has taken a turn for the better, for the products of these mines are used everywhere."

Chambers added that the Santa Fe had increased its refrigerator equipment to 14,000 cars, the original cost being $35,000,000.

Let Me Fit Your Eyes

YOUR EYES EXAMINED GLASSES COMPLETE $2.65

¶ An *examination* of your eyes, a *pair of spherical glasses*, for either reading or for distance, in a *suitable frame, complete* for $2.65. One week only.

¶ *Cylindrical glasses, gold or shell frames, torics, fancy shapes* and *double vision glasses* correspondingly *low*, and the best of all is the *good correction I give you.*

¶ Let me fit your eyes *My Way.* It's *So Easy* and is worth *your consideration.* To see *well* is *half* the *pleasures of life. Many people* are satisfied with *most anything* as long as they can see *fairly* well. *See Right* while you are at it and thus *care for your eyes for the future.* Have an Oculist's *examination—insist upon it.* No "drops" used.

C. N. HOPKINS, M. D.

Eye, Ear, Nose and Throat Specialist

Suite 201 Homer Laughlin Bldg.

315 South Broadway

Hours: 9 to 4. Wed. and Sat. Eves. 6 to 7

Wiley B. Allen Co., 8 Stores

—We have just received a shipment of

Harrington Grand Pianos

at $895.00

No home of even moderate means need now be without that final artistic touch—a Grand Piano.

Having decided to feature at $895 this beautiful product of the Hardman Co., for more than 50 years a leader among high-grade manufacturers, we invite one and all to see, hear and test the instrument. See our window display. Consider how we have combined for you name value, appearance, musical worth and low price.

And, lastly, if you cannot pay cash don't delay your investigations, as we are prepared to accept partial payments to meet all reasonable requirements. Cash or a credit memo for your old instrument also. Mail this ad for catalog.

Name ..... *Address* .....

416-418 S. Broadway

Wiley B. Allen Co.

MASON & HAMLIN PIANOS

tle insurance
s as necessary as
fe insurance~

You would not neglect your fire insurance, which protects your building **alone.**

Why, then, should you fail to secure a **Policy of Title Insurance,** which protects not only the **building** but the GROUND it stands upon?

The cost is trifling — insignificant when compared with the value of the protection it affords.

TITLE INSURANCE and TRUST COMPANY
TITLE INSURANCE BUILDING
FIFTH AND SPRING STS.
LARGEST TITLE COMPANY WEST OF CHICAGO
PAID-UP CAPITAL AND SURPLUS $3,500,000.00

SHARP CUTS IN TARIFF RATES

Finance Body Continues Its Slashing

All Reductions Approved by the Senate

Some Increases Proposed and Accepted

[BY A. P. NIGHT WIRE.]

WASHINGTON, June 12.—Continuing its downward revision of rates in the tariff bill, the Senate Finance Committee majority made sharp cuts today in proposed cuts on surgical, dental, scientific and laboratory instruments; molybdenum ore and molybdenum alloys and other commodities. All of the reductions, some of which were offered after the original recommendations had come under fire from the Democratic side, were approved by the Senate.

INCREASE ACCEPTED

Some increases in rates were also proposed and accepted. They covered ferro manganese and were recommended by members of the committee as compensatory duty to the manufacturers by reason of the recent action of the Senate in removing manganese ore from the free list against the committee's recommendation. The duties of ferro manganese were fixed at 1 7-8 cents a pound on that having more than 1 per cent of carbon and 1 7-8 cents and 15 per cent ad valorem on that containing more than 1 per cent of carbon.

On scientific, laboratory and philosophical instruments, the committee proposed and the Senate accepted a reduction from 35 per cent ad valorem to 55 per cent. A Democratic amendment to make the rate 25 per cent, as at present, was rejected. On surgical and dental instruments the committee originally recommended duties equivalent. Chairman McCumber said, to 80 per cent. It reduced that of 45 per cent on surgical and 35 per cent on dental and its action was approved after the Senate had defeated motions from the minority side to cut those rates.

The rate on molybdenum ore was cut from 75 cents to 25 cents a pound and that on the alloy from $1 a pound and 15 per cent ad valorem to 50 cents a pound and 15 per cent.

A motion by Senator Walsh, Democrat, Montana, to make the rate on the alloy 1 cent a pound was rejected, 28 to 22.

Duties on fence silicon, ranging from 2 cents to 5 cents a pound were approved over vigorous protest from the Democrats, but the duty on many metal alloys was cut from 30 per cent ad valorem to 25 per cent. At the request of the committee action on the duty on tungsten alloys was deferred until a further investigation of prices can be made.

A rate of $2 a pound on Cerium metal was approved by a vote of 24 to 25. This is a byproduct of the gas mantel industry, but Senator Frelinghuysen, Republican, New Jersey, said the process of extracting was difficult and expensive, the cost ranging from $4.50 to $5.50 a ton. He said that during the war it sold for $100 a pound and now ranges from $7.50 to $16.

Senator Simmons, Democrat, North Carolina, argued that a duty was not necessary on an article which the American producer could sell for from twice to six times its cost. The $2 duty, he said, would mean simply a further price rise.

Chairman McCumber asked Senator Frelinghuysen to permit the amendment to go over, but the New Jersey Senator insisted on a vote.

Rates on metal alloys occupied the Senate much of the day and led to extended discussion. Senator Underwood, Alabama, the Democratic leader, protested against what he termed unnecessary duties on the raw materials used by the steel industry. He declared that this industry had become a giant stalking the earth in competition with the steel industries of other countries and that the "shackles" should be removed from him. Chairman McCumber argued that it would not be beneficial to the country to strike the giant down, but Senator Underwood replied that he was not asking that this be done.

CHINESE HOTELS GO TO BRITISH

English Merger Secures Control of Taverns of Country

[BY CABLE AND ASSOCIATED PRESS.]

SHANGHAI, May 17.—Virtually all the leading hotels of China and Hongkong recently were brought under single management, with control in British hands through a merger whereby the Hongkong Hotel Company acquired control of the Shanghai Hotel Company. A total capital of $2,500,000 was involved.

RIO GRANDE HIGH AT BORDER TOWNS

[BY A. P. NIGHT WIRE.]

RIO GRANDE CITY (Tex.) June 12.—The Rio Grande here today was at the highest stage in fifteen years, and still rising at the rate of one foot an hour. It was twenty feet above normal here and thirty feet above normal at Roma, fifteen miles to the west.

At San Pedro, Mex., opposite Roma, the customhouse is under water.

NOTICE

Unimproved ranch on Refugio Pass in Santa Ynez Mountain Range, two hours' ride from Santa Barbara, for lease. Contains 1000 acres; controlling water rights for entire mountain range. Ideal for cattle, goats, hunting and as summer home. Inquire "THE LAGOONS," Room 201, 9 Main street, San Francisco, Cal.

Today is the 1922nd performance of the Mission Play at old San Gabriel.—[Advertisement.

NOTICIAS MUNDIALES DE ULTIMA HORA

En obsequio a nuestros numerosos amigos de habla española, y para beneficio de los lectores americanos del Times que estudien esa lengua, publicamos diariamente esta columna en castellano, con un extracto de las más importantes noticias de última hora.

Un conocimiento práctico del español es de grandísima utilidad en este país, especialmente en el suroeste; como lo demuestra el hecho de que en Los Angeles solamente, hay más de 15,000 personas que estudian ese idioma con profesores oficiales o particulares. Para esos estudiantes será un buen ejercicio leer todos los días esta sección, donde encontrarán las palabras y frases mas usuales del lenguaje español.

NOTAS TELEGRAFICAS

Noticias de Washington

WASHINGTON, junio 12.—El Ministerio de Estado y los diplomáticos chinos de esta ciudad se inclinan a creer en el anunciado nombramiento del Dr. Wu Ting como Primer Ministro de China, y a aprobarlo; aunque no se ha recibido ninguna confirmación oficial.

Probablemente se resolverá la cuestión de si el proyecto de ley del plus ha de ceder el paso al proyecto de ley de grancel, o esperar que sea votado éste, en reunión privada que tendrán los republicanos dentro de unos cuantos días. Tan insistente así se ha hecho la exigencia de obrar en este asunto en forma decidida.

Hoy hubo acaloradas discusiones en el Senado, con motivo de la determinación de la subcomisión naval de reducir en $500,000 el presupuesto de la Cámara para el astillero de Mare Island.

Cincuenta Víctimas en Nueva York

NUEVA YORK, junio 12.—Cincuenta y una personas que iban a divertirse encontraron la muerte en la tormenta que barrió a Nueva York ayer, ya tarde. La policía oficial estimaba hoy en la noche que el número de víctimas que murieron ahogadas o de cualquiera otra muerte violenta, en Nueva York y suburbios, por causas directamente imputables a la tormenta, asciende a setenta y cinco. Se basa este cálculo en las averiguaciones que ha hecho la policía respecto a los desaparecidos. Por el número de botes de remo, canoas y automóviles que han sido arrojados a lo largo de las playas de Long Island Sound, se juzga que el número de víctimas es mayor de lo que la policía cree.

Los Arreglos Irlandeses Adelantan

LONDRES, junio 12.—Han sido revisados de modo tan satisfactorio los artículos de la constitución irlandesa, según declara hoy el Evening Star, que Arthur Griffin regresará con ellos a Dublín esta noche. Añade ese periódico que tal vez aplace hasta mañana el Ministro Churchill su declaración en la Cámara de los Comunes; de tal modo, la noticia del convenio se dará simultáneamente en Londres y en Dublín.

NOTAS LOCALES

El Jurado de la Sra. Obenchain

Ayer comenzó en el tribunal del Juez Shenk el jurado de la Sra. Madalynne Obenchain, acusada del asesinato de J. Belton Kennedy.

Se llamó como primer testigo al Cirujano de Autopsias del Condado, A. F. Wagner. Después de interrogar el médico, fué llamado Frank Stoddard, antiguo topógrafo suplente del condado, que dibujo los planos de la escena del homicidio en Beverly Glen. W. M. Strother, agente de inhumaciones, que levantó el cuerpo de la víctima, relató los incidentes ocurridos en el lugar desde que él llegó.

El Dr. y la Sra. W. A. Burch, padres de Arthur Burch, compañero de acusación de Madalynne, estuvieron presentes.

Osborne Dice que se Necesita la Estación

Ayer publicó una declaración el Ingeniero en Jefe Osborne, de la Dirección de Servicios Públicos, en la que dice que el pueblo de Los Angeles no debería permitir que, por ningún motivo, dejara de construirse una estación central de pasajeros en la Plaza. El Sr. Osborne acaba de regresar de Salt Lake City, a donde fué como delegado de Los Angeles a la convención nacional de la Sociedad Americana de Ingenieros.

Empleado de Correos Sentenciado a Prisión

George W. Smith, ex-empleado de certificación en la oficina de correos de Colton, se encomendó ayer a la clemencia del Juez de Distrito de los Estados Unidos Trippet, y fué sentenciado a tres años en la Penitenciaría Federal de la isla McNeil. Se confesó culpable de haberse robado un paquete con $12,000 consignados por el banco de Reserva Federal de esta ciudad al First National Bank de Colton, hace como un mes. También confesó Smith que se había sustraído nueve cartas certificadas que contenían $950, antes de haber echado mano de la suma grande que figuraba en el acta de acusación.

Impide un Cisma en el Ku Klux

Ayer se previno una ruptura en las filas de los asaltantes enmascarados de Inglewood, cuando se otorgó un voto de confianza al Kleagle Nathan A. Baker, dado por treinta y cuatro miembros de su banda de asaltantes. Se tomó el voto, y se dió a Baker el resultado, momentos después de que los asaltantes habían comparecido ante el Juez Houser y habían negado ser culpables de los cargos de felonía hechos por el gran jurado. Luego, que fué notificado, el Kleagle Baker del voto de confianza, hizo la siguiente declaración: "Tengo la impresión de que algunos miembros de entre los ciudadanos de Inglewood a quienes conduje al asalto de abril 22, no han jugado limpio conmigo. A ese pesar, he decidido permanecerles fiel, y no diré nada."

DEPORTES.

Baseball

El equipo de baseball de la liga nacional de San Luís presentó un turno notable ayer durante su partido contra los Phillies, en Filadelfia. En dicho turno lograron diez golpes consecutivos, que les produjeron siete carreras.

Kenneth Williams, de los Browns de San Luís, anotó su décima-quinta home run de la temporada ayer en el partido contra los Yanquis de Nueva York. Babe Ruth igualó tres veces en el mismo partido.

Tennis

Como resultado del torneo que finalizó la semana pasada en Paris, Suzanne Lenglen sigue siendo campeón de Francia en los nones, las parejas, y las parejas mixtas.

Regatas

Washington derrotó ayer, en Madison, Wisconsin, a la tripulación de ocho remeros de la Universidad de Wisconsin, por diez cuerpos en una carrera de tres millas.

Yates

Segun anuncio de anoche, el Club de Yates del Puerto de Newport celebrará una regata de yates en agosto próximo.

Boxeo

Johnny Buff defenderá su título de boxeo ligero contra Joe Lynch en el Velódromo de Nueva York, el 10 de julio.

Ernie Goozeman y Danny Kramer se encontrarán en el número principal esta noche, en el tablado de Vernon. En el penúltimo, pelearán Red Dolan y Williams.

One of the best known Dentists in Los Angeles DR. CARR

Minimum Prices
GOLD CROWNS 22k .... $ 5.00
PORCELAIN CROWNS .. 5.00
BRIDGE WORK 5.00
SET OF TEETH 10.00

All operations without pain. Free examinations and advice. Special attention to extraction of teeth.

DR. CARR
230-31 O. T. Johnson Bldg.
Broadway at Fourth
Hours, 9 to 5:30. Phone 67585.
Sunday and Evening Appointments.

Geo. J. Birkel Co.
The Sublime Grandeur Of Organ Music
Is a Necessity for Some Occasions. Always Adds Dignity
In Church, Lodge, School, and at Home
ESTEY REED ORGANS
Are Adapted for Public and Private Purposes
400,000 Estey Organs Are Now Being Played
Studio, Artist, Student, Chapel and Folding Styles
Mahogany, Walnut or Oak Case
Prices, $75 to $1250
Hand Blow Lever is Included in Price
Electric blowers when purchased with organ—Priced $200
Bought separately ..... Priced $250
The Estey Reed Organ, designed for home use, has the same size and attractiveness as a piano.
BILHORN PORTABLE ORGANS
Convenient for Evangelists, Missionaries and Job Organists.
In demand at Motion Picture Studios.
Light weight. Case resembles suit-case.
Priced $65 to $190
Interesting Organ Demonstrations Here at any time.
Terms Desirably Arranged
Professional Courtesies
Geo. J. Birkel Co.
Home of the Steinway Piano and the Steinway Duo-Art Reproducing Piano
446-448 SOUTH BROADWAY

"DRESS yourself fine where others are fine, plain where others are plain, but take care always that your clothes are well made and fit you."
—Lord Chesterfield.

We will help you live up to Chesterfield's sterling advice to his son, because we have good materials and excellent workmanship, and we can be helpful with suggestions that you will appreciate.

All the newest fabrics extensive enough in variety to give you a complete selection to choose from.

Suits and Extra Trousers
$55, $65, $75, and up

Also White Cricket Flannels—Silks—Linens—Palm Beach—Mohairs—Gaberdines and Whipcords for hot weather and sport clothes.

NICOLL The Tailor
Woolen Merchants
529 W. 6th St. Pacific Mutual Bldg.

Bags and Baggage

The comfort and pleasure of any journey, depends, to a large degree, on the arrangement, convenience and quality of one's luggage.

Experienced travelers select their equipment where convenience is combined with correctness and quality with proper pricing.

We are Los Angeles representatives of Mark Cross, London.

MULLEN & BLUETT
BROADWAY AT SIXTH

HAND BAGS
Smart affairs of leather or silk—styled with originality—Mullen and Bluett quality, $5.00 to $75.00.

GRADUATION GIFTS
Brief Cases — Diaries — Engagement Books — Sewing Boxes — Vanity Cases — Card Cases — Writing Cases — and many other articles suitable for gifts.

FITTED CASES
Our display embraces every type and size for men and women from simple overnight bags to more elaborate equipment, $12.00 to $100.00.

FOR HATS
Milady's favorite hats travel safely in this commodious box—leather or fabrikoid covered. $6.00 to $20.00.

A NECESSARY LUXURY
Wardrobe trunks in styles and sizes for every need. Luxurious in appointment, but practical in price, $35.00 to $120.00.

Beau Brummel Congratulates the Groom

At smart weddings the groom and his ushers are invariably clad in Full Dress Suits, and very often the groom presents his ushers with a set of studs and links. You'll find the newest ideas in correct clothing and accessories here.

Jack Bean's
Full Dress & Tuxedo Shop
308-309 LOEW'S STATE BLDG.
LOS ANGELES

Pico 4862—Rental Section in Connection

Big Cut-rate Sale
Absolutely no reservations; all our giant stock is included in this stupendous sale
WALL PAPER
25% to 50% Discount
The greatest stock of up-to-date patterns in Southern California.
"WE HAVE THE GOODS"
California Wall Paper Co.
G. J. VIEIRA, President
925 South Hill Street
Established over a quarter of a century in Los Angeles

The Times Free Information AND Resort Bureau

CORNER FIRST AND BROADWAY

For the accommodation and benefit of persons seeking interesting routes of travel, desirable hotels and apartments, recreation and recuperation at the seashore or in the mountains, Particulars are furnished by competent attendants and by correspondence to the general public regarding rates and directions of railroad and steamship lines, hotels and pleasure and health resorts. Descriptive literature and transportation literature are kept on hand for reference and distribution. This service is absolutely free. Literature may also be obtained at the Times Branch Office, 321 South Spring Street. Phone: Pied 168; Automatic 50391.

Resorts

Mt. Lowe FOR THE IDEAL VACATION

All of the Joys of the Mountains With Few, If Any, Discomforts

Only Two Hours of Travel by Comfortable Electric Trains From Main St. Station, Los Angeles

YE ALPINE TAVERN AND COZY, COMFY COTTAGES

HOUSEKEEPING ACCOMMODATIONS
COUNTRY STORE
REASONABLE RATES

DESCRIPTIVE FOLDER AND RESERVATIONS AT

PACIFIC ELECTRIC INFORMATION BUREAU
6th and Main Streets, Los Angeles

EL ENCANTO HOTEL AND BUNGALOWS

The most beautifully situated hotel in California. Located on Mission Ridge, 500 feet above Sea Level. The best climate in the world.

GOLFING, HORSEBACK RIDING, TENNIS, SWIMMING, FISHING, MOUNTAIN TRAILS

Guests have privileges of La Cumbre Golf Club. Guaranteed Milk and Cream from our own Dairy and Fresh Vegetables from our own Gardens. Garrison Lawns and Acres of Flowers Surround Main Building and Bungalows. Highest Standard Cuisine. Rates Moderate—Liberal Discount for Long Stay.

Santa Barbara, California

YELLOWSTONE PARK TOURS

Lv. Los Angeles, June 30, July 22nd
10 DAY—ALL EXPENSE—ESCORTED—$165.00

Canadian Rockies and Rainier Park Tour

Lv. Los Angeles, June 30th—ALL EXPENSE, $460.00.
INCLUDES COMPLETE TOUR OF PACIFIC NORTHWEST
These tours are personally conducted and limited in number.
Reservations should be made at once.

PECK-JUDAH TRAVEL BUREAU, 732 S. SPRING STREET
Phone Main 1700.

FOREST HOME

Easiest to Reach Mountain Resort

First-class in every respect.
Rural and Homekeeping.
Times: Peck-Judah; P. E. Sixth, Burnham, or Frank Culver. Forest Home, Cal.

OMAR'S "GARDEN OF ALLAH"
SANTA BARBARA'S UNIQUE PERSIAN HOTEL

SAMARKAND

On its own hill of thirty acres, amid a riotous bloom of flowers, overlooking Mission and Sea. Two minutes from Beach and Golf Links. Fifty bridal suites. Cuisine of peculiar excellence. 2½ hours by train or motor from Los Angeles. Special rates now. For booklet and information, address
CHARLES BEDELL HENVEY, Calif.

Idyllwild

Secure a Home in the Mountains, in the midst of pine and cedar forests, 5300 feet elevation, yet only 3 miles from orange groves. Large, roomy half-acre lots. Absolute Deed.

Hotel and Housekeeping Accommodations
Idyllwild Inn., Idyllwild, Cal.

THE CHELSEA APARTMENTS

New Furnishings. Modern. Very attractive. Near beach. 22nd St., Hermosa, Cal.

Venice — Dance at America's Finest Ballroom Sam Feinberg and His Orchestra — Venice

BRENT'S MOUNTAIN CRAGS

100 Minutes from Broadway. A delightful resort in the Santa Monica Mountains. Picnic grounds, swimming pool, restaurant. Reasonable rates. Downtown office, 729 S. Main St. Phone 10408 or Main 7126. Ask for Mr. White.

GLENN RANCH

CALIFORNIA'S MOST BEAUTIFUL RANCH RESORT. Cabins and Tents for housekeeping. Fully equipped store. Camp and Picnic on Lytle Creek; Swimming Pool; Concert Tennis Court; Horseback riding and trail trips. 65 miles via Foothill Boulevard. Information Peck-Judah Co. or Glenn Ranch, Cal.

CATALINA

Finest Apartments on Ocean Front. Mathewson's Cottages. Plenty accommodations, reasonable rates. Gas for cooking. Write or Phone Los Angeles 67710. 507 Grosse Bldg. Sixth and Spring Sts., or 10-W Avalon. J. B. Mathewson, Owner.

MT. WILSON — Elevation 6000 feet — Open year 'round

Daily auto stages from Los Angeles and Pasadena. Auto road open to the public. Peck-Judah Information Bureau, 732 S. Spring, Los Angeles. Phone Main 1700. For further information, call Fair Oaks 24-J-4. W. S. Colby, Manager.

INDEPENDENT FORESTERS INN

And 21 Bungalettes, AVALON, CATALINA ISLAND

New and novel. Rates reasonable. Housekeeping apartments. Phone 64129 or call 910 So. Olive Street, Los Angeles.

CAMP OAK WILD

OPEN ALL THE YEAR
19 MILES FROM 7TH AND BROADWAY.
Good roads. Housekeeping cabins. Well equipped. Dancing Saturday night and Sunday afternoon. Special excursions. Telephone reservations to Fair Oaks 21-J-2, Pasadena.

YE STUART INN—RADIO CONCERTS

S. A. FOX, Prop. Foothill Boulevard—East of Glendora.
Good Things to Eat. Phones Glendora 650—San Dimas 577.

SWITZER-LAND AT YOUR DOOR
ORCHESTRA FOR DANCING EVERY SATURDAY NIGHT
CHICKEN DINNER SUNDAY
Auto Stage from Pasadena.

SWITZER'S

Phone Fair Oaks 12 F 2.

Maryland Apartments
537 W. Ocean Ave.
Long Beach

Offers real home accommodations to the most fastidious. Tween season rates now. This ad worth 10% of first month's rent to new guests.

SANTA MONICA-OCEAN PARK HOTELS AND APARTMENTS

MIRAMAR

To entertain friends most pleasantly Motor west on Wilshire to the sea
For Luncheon, Dinner and Afternoon Tea
At the Miramar.

Hotel Windermere, Santa Monica

A quiet, exclusive family hotel on the American Plan. Located on the Palisades of the Pacific. Phone 28191. Golf Privileges. Reasonable Rates.

Resorts

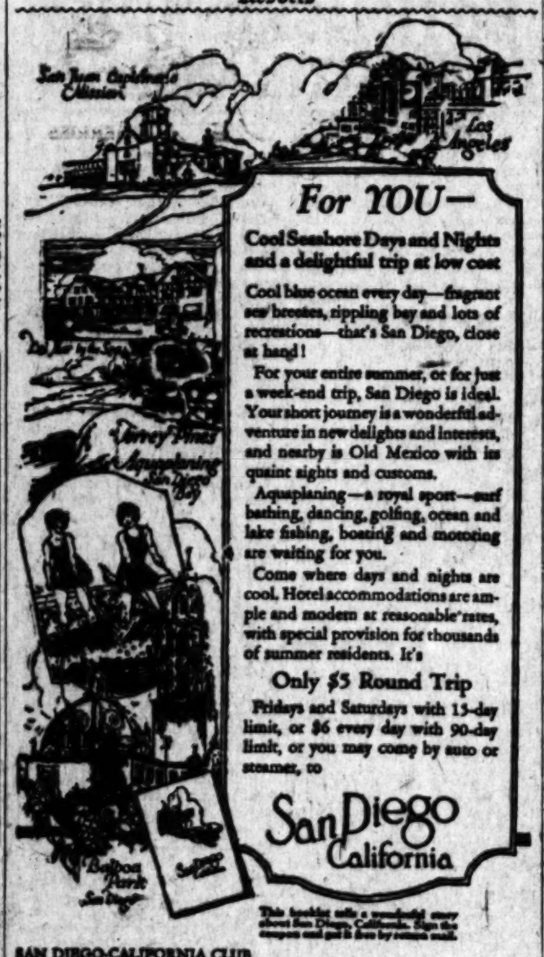

For YOU—

Cool Seashore Days and Nights and a delightful trip at low cost

Cool blue ocean every day—fragrant sea breezes, rippling bay and lots of recreations—that's San Diego, close at hand!

For your entire summer, or for just a week-end trip, San Diego is ideal. Your short journey is a wonderful adventure in new delights and interests, and nearby is Old Mexico with its quaint sights and customs.

Aquaplaning—a royal sport—surf bathing, dancing, golfing, ocean and lake fishing, boating and motoring are waiting for you.

Come where days and nights are cool. Hotel accommodations are ample and modern at reasonable rates, with special provision for thousands of summer residents. It's

Only $5 Round Trip

Fridays and Saturdays with 15-day limit, or $6 every day with 90-day limit, or you may come by auto or steamer, to

San Diego California

This booklet tells a wonderful story about San Diego, California. Sign the coupon and get it free by return mail.

SAN DIEGO-CALIFORNIA CLUB
84 Elks Building, San Diego, California
Gentlemen: I should like to read your fascinating story of San Diego, California. Please send me your free booklet.
NAME _____ STREET _____
CITY _____ STATE _____

CORONADO TENT CITY

No Better Place For Children Than TENT CITY, Coronado

Outdoor, Healthful Fun for the Little Tots All Day, Refreshing Sleep Each Night in Comfortable Tent Houses.

Bring the Kiddies

Our Los Angeles Agent is H. F. Norcross, 311 South Spring Street. Phone Main 3911.

CORONADO BEACH, CALIF. - E. A. SWANSON, MGR.

GILMAN'S RELIEF HOT SPRINGS

ANNOUNCEMENT

Natural Hot Mud and Hot Sulphur Baths. Modern Accommodations. European Plan, $1.50 per day and up. Cafeteria and a la carte dining-room. Popular prices. Folders and reservations at Peck-Judah, 732 South Spring Street and The Times Information Bureau, or phone Gilman Bros., San Jacinto, 8811.

BRIDLE PATHS

Nowhere in Southern California will the lover of NORTHERN RIDING find more beautiful BRIDLE PATHS than at BEVERLY HILLS where BREAKFAST RIDES are one of the fashionable events of the day.

EXCELLENT GAITED HORSES—COMPETENT RIDING MASTERS. Come now and either by the delightful way of your popular

BEVERLY HILLS HOTEL and BUNGALOWS

overlooking the Bay of Lights, Palms Command of You the day You arrive, members of the colonies of home are found and allied sports enjoyed under perfect climatic conditions.

American Plan. Open All. Phone 60284. Stanley J. Anderson, Manager. Motor out Wilshire Boulevard direct to Beverly Hills.

$$ Save them by writing for monthly rates to
OAK GLEN LODGE
YUCAIPA, CAL. See Peck-Judah, 732 S. Spring

Camp Baldy — YEAR-AROUND Resort

P. O. CAMP BALDY, CALIFORNIA
Folders at all Information Bureaus

LATHROP FOR TROUT — ON THE UPPER SEVEN RIVER

Lathrop Camps offers real fishing and real accommodations. Good beds and excellent table. Reached by auto[illegible] Springs. Write or phone reservations to WEBB W. WILCOX, Mgr. WHEELER'S HOT SPRINGS, VENTURA COUNTY, CAL.

CENTRAL AND NORTHERN CALIFORNIA RESORTS

TAHOE TAVERN

On beautiful Lake Tahoe. Elevation 6225 feet. All the comforts of a first-class hotel. Golf, tennis and trout fishing, launch and horseback trips, tennis, bowling, etc. New out-of-door steam-heated swimming tank. Come in June when fishing is best. Average mean temperature 70 degrees. Reduced round trip summer fares from and points in Southern California. Stopovers allowed at Truckee on eastern tickets. Ask any Southern Pacific agent for information and literature or address

C. W. BLISS, Gen. Mgr., TAHOE, CAL.

FEATHER RIVER INN, Blairsden, Plumas County

CALIFORNIA'S IDEAL MOUNTAIN RESORT. OPEN JUNE 10th.

The golf course, opened 1921, is one of the best golf courses in California. Nine holes, 3050 yards. Fine grass greens. Peter Souter, Golf Professional. Finest lake and stream trout fishing in the State. Horseback Riding, Hiking, Motoring, Bowling, Swimming, Tennis. Fine Orchestra—Dancing every evening. Excellent Motor Roads from all directions. For rates and reservations and illustrative folder, address:

W. W. BROWN, Feather River Inn, Blairsden, Plumas County, Cal.

Los Angeles Hotels and Apartments

HOTEL MOTOR INN — For the Automobile Tourist and Traveler

Free garage, free community kitchen and dining-room—completely equipped and newly constructed. Hot and cold water in each room. $1.50 without bath. $2 with bath. No extra charge for two persons. 2410 Whittier Blvd., formerly Stephenson Ave., Los Angeles. East on 7th St. Phone Boyle 940.

HOTEL IMPERIAL — FAMOUS FOR GOOD BEDS

SPECIAL WEEKLY RATES FOR SHOWER AND TUB BATHS.
Telephone 60126—Bdwy. 6794. 810 S. Grand Ave.

Resorts

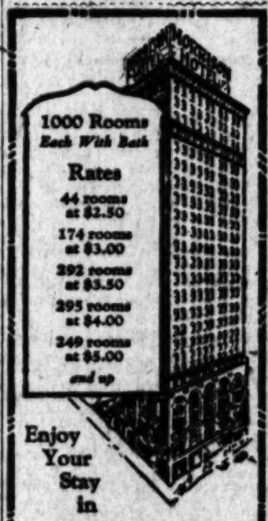

1000 Rooms Each With Bath

Rates
44 rooms at $2.50
174 rooms at $3.00
292 rooms at $3.50
295 rooms at $4.00
249 rooms at $5.00
and up

Enjoy Your Stay in CHICAGO
in the Heart of the Loop

Convenient to all theaters, railway stations, the retail and wholesale districts, by living at the

MORRISON HOTEL

THE HOTEL OF PERFECT SERVICE
Clark and Madison Sts.
The Home of the Terrace Garden
CHICAGO'S WOMEN RESTAURANT

CAMP CURRY

YOSEMITE

World-famous for its Hospitality, Entertainments, Spectacular Firefall, Accommodations and Low Prices

Personal Management Mrs. D. A. Curry.

Make Reservations Now
732 S. Spring St.
Los Angeles. Ph. 820-842.
Excursion Dates on Request
Free Maps and Literature

HOTEL TRUFFO

New building and furnishings, hot and cold water—shower and tub baths—Excellent service — $1.00 day—Permanent $5.00 week, two persons $7.00. 313 Rosart Blvd. Phone 62769.

OPID'S CAMP

Boarding and Housekeeping accommodations. OPEN YEAR ROUND. Groceries and General Merchandise. Make reservations by addressing OPID'S CAMP, P. O. MT. WILSON, CAL.

CAMP WEST FORK

In a Land of Enchantment and Sunshine, far above city fogs, on the shadowy West Fork where Trout abound and Nature is always smiling. Phone 250—1 Brits, Sierra Madre. Brand Be Vore.

San Francisco Hotels

WHEN YOU GO TO SAN FRANCISCO STOP AT THE

HOTEL STEWART

On Geary St., just off Union Square, close to best stores, cafés, theatres. Good accommodations at moderate rates. Best known meals in the United States. Breakfast, 50c, 60c, 75c; Lunch, 65c, (Sundays, 75c); Dinner $1.25. (Sundays, $1.50). Municipal car passes door. Fairmont Bus meets trains and steamers. Advise making reservations in advance.

ALEXANDER HOTEL

Adjoining St. Francis Hotel—Geary Street above Powell.
SAN FRANCISCO
12-story — Absolutely Fireproof — Class "A" Building.
Center of shopping and theater district. Restaurant in connection.
RATES: $1.50 per day up.
Take Municipal Cars [illegible] Street.
Entirely Remodeled—New Management.

Steamships

WHITE STAR

"The Big Four"

Largest Steamers to QUEENSTOWN (COBH) LIVERPOOL

Adriatic	24,541 Tons	Baltic	23,884 Tons
Cedric	21,073 Tons	Celtic	21,040 Tons

Sailing Every Saturday from New York

New York to Cherbourg-Southampton
Homeric ..... July 1, July 29
Majestic ..... June 17, July 1, July 29
Olympic ..... June 24, July 15, Aug. 19
New York, Liverpool via Queenstown
Baltic ..... July 8, Aug. 5
Cedric ..... June 17, July 15, Aug. 12
Adriatic ..... June 24, July 22, Aug. 19
Celtic ..... July 1, July 29, Aug. 26
N. Y.-Boston to Azores-Mediterranean
Arabic (17,530 tons) ..... July 6, Aug. 29
Cretic ..... Aug. 5, Sept. 23

RED STAR LINE

N. Y. to Plymouth-Cherbourg-Antwerp
Lapland ..... June 17, July 22, Aug. 26
Finland ..... July 1, Aug. 12, Sept. 16

AMERICAN LINE

N. Y. to Plymouth-Cherbourg-Hamburg
St. Paul ..... July 15, Aug. 19
Minneapolis ..... June 24, July 29, Aug. 26
Philadelphia ..... June 29, Aug. 5, Sept. 9
Manchuria ..... July 8, Aug. 9, Sept. 13
International Mercantile Marine Co.
626 Market St., S. F. Phone Garfield 1868
150 Steamers—1,500,000 tons.

AUSTRALIA

Honolulu, Suva, New Zealand
The Well Equipped Royal Mail Steamers "Makura" (13,162 tons)
June 14, Aug. 16, Oct. 20
"Niagara" (20,000 tons)
July 31, Sept. 25, Nov. 26
Sail from Vancouver, B. C.
For fares apply Can. Pac. Ry., 605 S. Spring St., or to Canadian-Australasian Royal Mail Line, 761 Hastings St. West, Vancouver, B. C.

CAMP IN THE HIGH SIERRAS
Excellent fishing and hunting. Saddle horses and equipment furnished. Party leaves July 15th for Jackass Mail Springs, Kern River Canyon, and Mt. Whitney. Make reservations at once.
ANNE L. SHEPARD, 1004 E. Colorado Blvd., Eagle Rock. Cal. Phone Glen. 2221.

17 Miles Sea Cottageties
LA JOLLA
Classic—Cozy—Wonderful Shore.
$6 to $15 a week. Week-end parties. You'll like Miss Sue.
Mrs. E. Y. ERICSON, La Jolla, California

RESORTS ON THE RIM OF THE WORLD
IN THE SAN BERNARDINO MOUNTAINS

BIG BEAR LAKE

7-PASSENGER PIERCE-ARROW TOURING CARS
Direct from your home to Big Bear Lake. Make reservations at camps at 944 Grosse Bldg., Los Angeles. Phone Pico 1400.

Big Bear Lake Mill Creek

Motion Picture Theater and Dance Hall.
Address BIG BEAR LAKE CHAMBER OF COMMERCE, PINE KNOT, CALIFORNIA.

BIG BEAR COUNTRY CLUB

NOW OPEN TO MEMBERS AND THEIR GUESTS
Five-piece Orchestra Evening and Sunday Dinner.
For full information call 819004, Los Angeles Office, 607 So. Hill St.

ANDREWS CAMP—BIG BEAR LAKE
New housekeeping cabins, accommodating from two to six people. Reasonable rates. Information and reservations P. O. Box 126, Pine Knot, Cal.

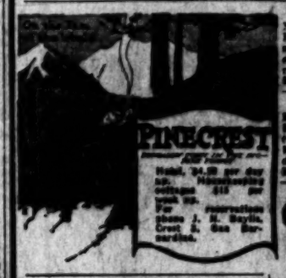

CAMP POTTER, Big Bear Lake. New Housekeeping Cabins. Electric lights. Reasonable rates. Golf privileges at Sunset Park. Reservations at Potter's Store or write to Box 5, Route 2, Ontario, Cal.

SYLVANITE, Big Bear Lake, Cal. Rental agency for Pinecrest Park cabins. Information and reservations at Sylvanite Store, Big Bear Lake, Cal.

Chalfen's

SKYLAND INN
On the "Rim of the World"
Under new management.
Mary I. Cummins, Mgr.
Room and Board. Meals served at all hours. Catering especially to auto parties. Reservations, Tel. San Bernardino, Waterman 1.

You Will Feel At Home At STRATTON'S CAMP BIG BEAR LAKE
Housekeeping cabins, 2 people $15; 3, $18; 4, $21; 5, $25 per week. Reservations and information, L. F. Stratton, Pine Knot, Cal., or Times Inf. Bur.

Lake Cabins, Rustic Inn, Boats, BANTLEY'S CAMP, Big Bear Lake, Cal. Owners.

Mutual Outdoors, Pine Knot, Lake View Park Sites.

KNIGHTS CAMP, Big Bear Lake, Cal. R. B. Knight, Owner. Pine Knot, Cal. Tent garages on hill overlooking lake. Reasonable rates. Special Seasonal Rates.

CATALINA ISLAND

Make reservations early for your Catalina vacation. Villas $1.00 per day in three boxes separate from adjacent Villa and Villa Park. Golf, tennis, boating, bathing, dancing. Call or write for folder. Catalina Office: 105 P. E. Bldg. Home Fac. 5.

WHERE AURORA SPANS THE SKY IN FLAMING COLORS

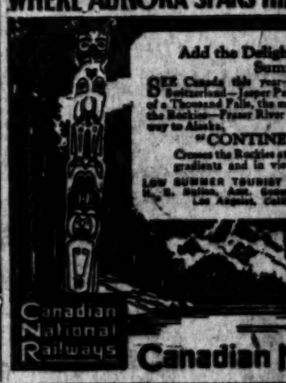

Add the Delights of Canada to Your Summer Travel

SEE Canada this year—Lakes, seas, mountains of Switzerland—Jasper Park, the national playground of a Thousand Falls, the most magnificent trip in the Rockies—Fraser River Canyon—Prince Rupert, the way to Alaska.

"CONTINENTAL LIMITED"
Crosses the Rockies at the lowest altitude, easiest gradients and in view of Canada's highest mountains.

LOW SUMMER TOURIST FARES. Write for booklets to R. S. Spiers, Asst. General Agent, 605 So. Spring St., Los Angeles, California. Phone Main 8524.

Canadian National Railways — Canadian National

The Lure of the Great Northwest

Pacific Oregon Washington & British Columbia

The open road calls you; the majestic scenery of the Pacific Northwest will appeal to you; its trout streams to be found every few miles along the road; the thirty-eight golf courses; sea beaches; national parks and forest reserves lure you to

Enjoy Your Favorite Sport in the
Finest Summer Climate on the Continent

Bright, cool days with sound, restful sleep every night, in the

Great International Pacific Northwest
Oregon, Washington and British Columbia

Take advantage of special reduced fares to the Switzerland of America — a land of enchantment, of opportunity, of family happiness and contentment. There are excellent hotels at very reasonable rates, the same in the tourist season as at any other time, and camping grounds everywhere.

Write for a personal booklet on the Pacific Northwest or a booklet on fishing, golfing, automobiling, mountaineering or yachting, to The Pacific Northwest Tourist Association, Herbert Cuthbert Executive Secretary, L. C. Smith Building, Seattle, Washington.

Announcing

the purchase of

Rosenthals Inc

737 So. Broadway

by

HANAN & SON

In making this announcement HANAN & SON wish to emphasize the fact that it is their intention to maintain the same stock and service in this Los Angeles store which characterize and distinguish their stores in Chicago, New York, Paris, London and other metropolitan cities. To accomplish this it will be necessary to dispose of the Rosenthal stock of shoes for men and women with utmost dispatch.

Store closed all day Wednesday in preparation for sale.....

-look for sale announcement in Wednesday's Herald and Thursday Morning Papers.

WARD TO STAY IN JAIL CELL

First-Degree Murder Charge Expected Soon

District Attorney Predicts an Indictment

Grand Jury Will Hear Many Witnesses Today

[EXCLUSIVE DISPATCH.]

WHITE PLAINS (N. Y.) June 12.—Whatever the extent of his guilt, Walter S. Ward, confessed slayer of Clarence Peters, faces a four months' sojourn in jail cell at White Plains.

Dist.-Atty. Weeks before leaving for Albany today, asserted that he considers the case built up against Ward's plea that he shot in self-defense justifies an indictment by the Westchester grand jury for first-degree murder, that he expects such an indictment to be returned and that the resultant trial will take place in the September term of the Supreme Court here.

In that case, the intervening months will be spent by the young millionaire in jail, there being no provision in New York State law for the release of persons indicted for murder.

It is locally considered certain that Weeks, acting on knowledge of what tomorrow's resumption of the Ward inquiry by the May grand jury will reveal, has drawn up the murder indictment and will present it for approval by the jury before the week is out.

ALBANY TAKES HAND

It is also the belief throughout Westchester county that the interview with Gov. Miller in Port Chester, reported Sunday, did actually take place; that Weeks's visit today to Albany, ostensibly to represent his county in a case before the Court of Appeals, was for the purpose of discussion of the Ward case with Atty.-Gen. Newton, and that the sudden interest in the Ward affair displayed by Albany over the week-end has fixed Weeks's determination to obtain the murder indictment.

Chance, which has been against Ward ever since his lawyers presented on May 22 the admirably doubt-proof document purporting to be their client's acknowledgement of the killing of Peters, operated against him again today, when efforts to trace the addressee of the letter accidentally discovered in the pockets of Elwood Heffner by the New Rochelle police Saturday led to the discovery that Ward has indubitably had intimate relations with persons of unsavory race track repute.

SEEK RACE TRACK TOUT

The letter found on Heffner, who is under arrest for the issuance of bad checks, was for Alfred J. Blute, a Belmont race-track habitue. If found in time, Blute will be subpoenaed to attend tomorrow's sitting of the grand jury as was Heffner today in his cell in New Rochelle police headquarters. Through Blute and Heffner, Dist.-Atty. Weeks hopes to establish as fact the theory that the blackmail plot which drove Ward to take the life of one of the plotters had its origin in horse-race manipulations.

At least two days more will be consumed by the grand jury in the examination of the twenty witnesses who now hold summonses to tell what they know about Ward.

Among these is George S. Ward, father of the self-accused man and head of the Ward baking industries, whose continued absence from New York State aroused Sheriff Werner today to a suspicion that this witness is deliberately evading service of a summons.

Nor could Mrs. N. Willard Curtis, Ward's mother-in-law, and another important witness, be found today by Werner deputies. Without these two and their intimate knowledge of young Ward's affairs, the grand jury will do its best to elicit the secret of Ward's home life with Mrs. Beryl Ward from his brother Ralph, who was caught by a process server early last week, and will be the first to take the stand tomorrow morning.

MURDERS BROTHER WHO HELD INFANT

[BY A. P. NIGHT WIRE.]

ANDERSON (S. C.) June 12.—While standing in the yard of the home of his parents with his sleeping infant in his arms, Peter Shaw was shot and killed today by his brother, Eugene, who ran after several shots were fired at him by a third brother, Reed Shaw. Eugene later was arrested.

Financial difficulties between Peter and Eugene caused the shooting, their mother said.

New Japanese Cabinet Under Kato is Named

[BY CABLE AND ASSOCIATED PRESS.]

TOKIO, June 12.—The new Japanese Cabinet is as follows:

Tomosabure Kato, Premier and Minister of the Navy.

Viscount Yasuya Uchida, Foreign Affairs.

Rentaro Misune, Minister of Home Affairs.

Otohiko Ichiki, Minister of Finance.

Hanze Yamanashi, Minister of the Army.

Eikchi Kamada, Minister of Education.

Keijiro Okano, Minister of Justice.

Rentaro Arai, Minister of Agriculture and Commerce.

Viscount Toshisada Maeda, Minister of Communications.

Enkishi Oki, Minister of Railways.

Of these, Kato, Uchida and Oki formerly were members of Takahashi's Cabinet; Misuno formerly was civil administrator of Korea; was vice-Minister of Finance from 1916 to 1918; Yamanashi, formerly was Minister of the Army; Kamada is the president of Keio University, a member of the House of Peers and a member of the higher education council; Okano is a judge of the Court of Administrative Justice, and Arai has held many posts in the government's financial administration.

COMMITTEE FAVORS GRAIN FUTURES ACT

CAPPER-TINCHER BILL RE-ENACTING MEASURE CERTAIN TO PASS HOUSE

[EXCLUSIVE DISPATCH.]

WASHINGTON, June 12.—Favorable action was taken in the House Committee on Agriculture today on the Capper-Tincher bill re-enacting the Grain Futures Act to meet objections in the recent decision of the Supreme Court of the United States. The bill was approved with only minor changes from the form in which it was drafted in the Department of Agriculture.

The bill will be considered by the House on Thursday and is certain to be passed. The measure is designed to accomplish the same result as the original Grain Futures Act, but bases the authority for the regulation of grain exchanges on the commerce clause of the Constitution instead of using the taxing power.

The committee refused to delay action on the bill today in order to permit a representative of the Railroad and Warehouse Commission of Minnesota to be heard. P. P. Quist, who is in charge of the weighing service of the Minnesota commission, was to be present at today's hearing, but was delayed by a railroad washout, and telegraphed that he would be on hand tomorrow.

Quist had intended to urge the committee to eliminate the section of the bill giving the Secretary of Agriculture authority over inspection and weighing service, which was not provided in the original Grain Futures Act.

ENGRAVING BUREAU REPORT IS LIKELY

[BY A. P. NIGHT WIRE.]

WASHINGTON, June 12.—Results of the inventory of stock of the Bureau of Engraving and Printing, ordered by Secretary Mellon after the removal of Director Wilmeth and other bureau chiefs by order of President Harding on March 31, soon are to be made public, it was indicated today at the Treasury.

The report of the special committee has been virtually completed, officials said, and will probably go this week to Secretary Mellon, who is expected to make known the results of the check on the bureau's stock.

NOTABLES GET DEGREES

[BY A. P. DAY WIRE.]

SCHENECTADY (N. Y.) June 12.—Recipients of honorary degrees at Union College commencement today included: Rear-Admiral William S. Sims, doctor of laws; the Rev. Davis James, Orland, Cal, doctor of divinity, and Stanwix M. Thebo, San Francisco, master of arts.

ENGLAND AND ITALY TO SIGN PACT SOON

[BY CABLE—EXCLUSIVE DISPATCH.]

ROME, June 12. — It is stated in well-informed circles here that Sig. Schanzer, the Italian Foreign Minister, will go to London soon to sign an important economic treaty between England and Italy.

The treaty is said to have already been accepted on general lines by both countries. It includes clauses which will facilitate Italy's economic reconstruction. Italy also will be given oil concessions in Asia Minor and in Albania, and will be given aid in obtaining coal and other raw products.

FITZGERALD'S
for the
Advancement of Music.

Knabe Pianos

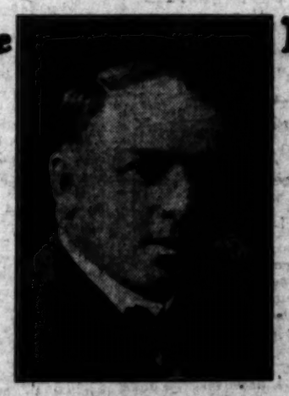

John Smallman

Conductor of the Los Angeles Oratorio Society, is one of the East's most noted baritones.

Mr. Smallman will appear in an individual recital at the

FRIDAY MORNING CLUB
THIS EVENING
JUNE 13TH

He has chosen for his accompaniment both in his home and for his recitals

THE KNABE

Of this superb instrument he says: "The mellowness of the Knabe, which is combined with its brilliance, has, to my mind, made the ideal and perfect tone, both for concert work and for studio use."

You are cordially invited to our KNABE studios to hear for yourself the purity of tone embodied in this superb piano.

"The Piano Of The Masters"

FITZGERALD MUSIC CO
HILL STREET AT 727-729

More light on the Road

S&M Spot-Lites

The light that shows the Road

An indispensable aid on dangerous roads, for finding road signs, land marks, and for every lighting purpose on the road or in camp.

Throws a brilliant ray of light. Better than headlights.

Legal Everywhere

There is only one

Spot-Lite—the S & M

At All Leading Accessory Stores

S & M LAMP COMPANY - Los Angeles

Steamships

CATALINA

$2¼ ROUND TRIP

(From L. A. Harbor) Via Steel Steamships Avalon with Orchestra for Dancing. If you motor down, park your car in Catalina Terminal, foot of Canal St., Wilmington. See our Ads.

$6.50 Round Trip from L. A. $8.45 from Long Beach. $8.85 from Hermosa, P. C. Daily Trips leave 6th and Main 8 a.m. daily, except Sat. 10 a.m. Sunday 9 a.m. Starting June 17, daily except Sunday also leave 6th and Main 1:00 p.m. Last ride 2:45 p.m. Catalina Ticket Office, 6th and Main. Phone Pico 58. Avalon 4 Day Jubilee—July 7-4.

The All Year World's No Trip Like This

French Line

TO ENGLAND IN SIX DAYS

N. Y.—Plymouth—Havre—Paris

Espagne	June 22, July 26, Aug. 30
France	July 8, Aug. 2, Aug. 23

New York—Havre—Paris

La Lorraine	June 24, July 22, Aug. 19
La Savoie	June 29, Sept. 7, Oct. 11
La Touraine	July 1, Aug. 14, Sept. 19
La Lorraine	July 1, Sept. 14, Oct. 16
La Savoie	July 6,
La Touraine	July 15, Aug. 12, Sept. 9
La Lorraine	July 20, Aug. 31, Oct. 5

N. Y.—Vigo—Bordeaux

Rochambeau	June 27, Aug. 8

For full details consult the French Line Agents in your city or write to COMPANY'S OFFICES 19 Broadway, N. Y. 508 Sutter St., San Francisco

TRAVEL BY WATER

ADMIRAL LINE

15 HOURS To SAN FRANCISCO On America's Fastest and Most Distinguished Steamship

H. F. Alexander

Wed., June 14th SPECIAL FARES

S.S. Ruth Alexander

(Largest and Finest Coastwise Steamship)

Thurs., June 15th, for San Francisco and Seattle Daylight Sailing—San Diego S.S. Ruth Alexander 10 A.M. Tomorrow—$4.50 Including Lunch

Office Open 8 A.M. for Tickets.

LOS ANGELES OFFICE 501 So. Spring Telephone Main 1282 or 12322. Long Beach: 113 W. Ocean Ave. Phone Home 664 San Pedro: 114 W. Sixth St.

PACIFIC STEAMSHIP COMPANY

Finest and Fastest — 18 Hours Port to Port

YALE HARVARD

TO SAN FRANCISCO Sailings Every Day This Week Except Tuesday

Summer Round Trip Fare $22.50

Meals and Berth Included Return Limit 15 Days

Longer return limits at slightly higher fares. Sailing from L. A. Harbor 4 P.M. Boat train leaves P. E. Station 3 P.M.

L. A. Steamship Co. 517 S. Spring St. Tel. 63595, 63701

back east excursions

$86.50 Chicago and back

Proportionate reductions to many other points

On sale daily

Return limit Oct. 31.

Fred Harvey Meals served in dining cars and dining stations

Santa Fe all the way insures uniformity of service

Grand Canyon Line

C. T. Gunnip, Div. Pass. Agt. 221 So. Broadway Phone Bdwy. 8500 or Santa Fe Depot Phone Main 8225

Santa Fe

ROYAL MAIL to EUROPE

"The Comfort Route."

Big, steady, comfortable steamers. Spacious staterooms. Tastefully fitted public rooms. Deck games, dancing, concerts, veranda cafe, and satisfying Royal Mail Cuisine.

Travel Royal Mail and get the most out of your trip.

	New York	Cherbourg Southampton	Hamburg
ORBITA	June 24,	Aug. 5,	Sept. 9
ORDUNA	July 8,	Aug. 12,	Sept. 16
VAUBAN	July 19,		
OROPESA	July 27,	Aug. 26,	Sept. 30
VANDYCK	July 29,		

DIRECT PASSENGER SERVICE From Pacific Coast Ports to U. K. Regular Sailings.

DIRECT PASSENGER SERVICE PACKING CO. 544 Market St., San Francisco.

ARROWHEAD

VINEYARDS

$475 Per Acre Easy Terms

On Foothill Boulevard 45 Miles East of Los Angeles, 3 Miles East of Etiwanda.

You Get the Crop

Pay for Themselves

FULL BEARING

No crop failures. Vines now loaded with grapes. Ready buyers at high prices. Buyer gets the crop.

Owners retiring and disposing of their holdings. Your chance for a vineyard home in Southern California that pays for itself. Two thousand acres for sale in tracts of five acres and more.

BURROWS & MORAN
SALES AGENTS
317 Detwiler Bldg. Phone 820072. Los Angeles. 412 W. Sixth St.

FROST & HAMILTON
Tract Sales Managers at the Vineyards.

UNIONISM IN THE BALANCE

Federation of Labor Opens Annual Convention

"Let's Not Fool Ourselves We Are Safe"—Gompers

Continues to Find Fault With Open Shop

[BY A. P. NIGHT WIRE.]

CINCINNATI, June 12. — Facing a fight that leaders of organized labor regarded as one for the very existence of unionism, the American federation here today opened its forty-second annual convention, which was marked by the presentation of many issues to be considered during the next two weeks, and a speech by President Samuel Gompers, declaring "we do not fool ourselves into fancied security."

The issues were brought before the delegates by the report of the federation's executive council.

"We are not in a mood," said Mr. Gompers, "to have those rights and privileges guaranteed to us by our constitution, taken from us by any subtle reasoning or assumption of power, no matter whence it emanates."

This declaration of the veteran labor leader was greeted with applause, as was also his statement that organized labor would "go onward and forward more determined than ever that there shall not be imposed upon our brow, upon our backs, the type of the 'man with the hoe.'"

The speech of Mr. Gompers came after a program of welcoming addresses by Mayor George P. Carrel, Secretary T. J. Donnelly of the Ohio Federation of Labor, and others. The big armory of the Ohio National Guard, which is the seat for the convention, was filled by delegates and spectators, while above their heads were hung a thousand American flags, forming the hall decorations.

In his brief speech, Mr. Gompers declared that organized labor only asked employers to meet with the union leaders in conferences for the settlement of disputes, but he said that a genuine conference was impossible unless both sides stand on equal footing. The "open shop," he added, is not the result of conferences. Mr. Gompers concluded with a reference to the Disarmament Conference, asserting it made a beginning toward abolishing war, and that labor throughout the world made the "greatest contribution toward that purpose."

AIM FOR COLORED SILK FROM WORMS

YOUNG FRENCH SCIENTISTS ARE MAKING INTERESTING EXPERIMENTS

[BY CABLE—EXCLUSIVE DISPATCH.]

PARIS, June 12.—How to make silkworms produce naturally colored silk is the task undertaken by MM. Veney and Boisson, two young scientists, according to a report submitted today to the Academy of Sciences by M. Bouvier.

Veney and Boisson have proven from long observation that silkworms are of diverse colors—green, yellow and white. The young savants at first thought this color was produced by diet, but an experiment proved it to be the result of the interior action of tyrosine, the oxidizing element in silkworms, which, according to its abundance, more or less completely colors the vegetation eaten.

With patience and scientific choice of food, it is believed that the silkworm can be made to produce naturally colored silk.

Mexican Labor Union Chief Killed

[EXCLUSIVE DISPATCH.]

MEXICO CITY, June 12.—Juan Rivera, president of the Machinists, Conductors and Railway Mechanics Union, was killed Saturday at Oaxaca. It is reported that he was conspiring in favor of Felix Diaz. He left the city when he was warned that his revolutionary connections were discovered. He was overtaken near Los Acaos and shot. His death has caused excitement in labor unions.

Pimples Keep Young Men Down!

They Make Women, Too, a Puzzle! How S. S. S. Stops Skin Eruptions Positively.

Pimples and skin eruptions have a price—you pay for every pustule, blackhead and pimple on your face. Pimples produce prejudice and prevent prosperity. Your heart may be gold,

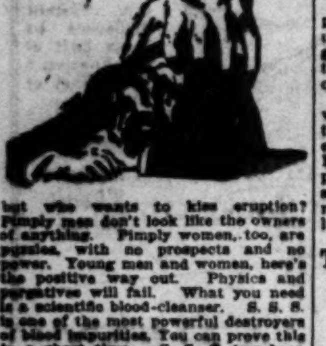

but who wants to kiss eruption? Pimply men don't look like the owners of anything. Pimply women, too, are puzzles, with no prospects and no power. Young men and women, here's the positive way out. Physics and purgatives will fail. What you need is a scientific blood-cleanser. S. S. S. is one of the most powerful destroyers of blood impurities. You can prove this in a short time. S. S. S. has been passed on by a jury of millions of people just like yourself. It is considered one of the most powerful vegetable blood-purifiers and flesh-builders in existence. That's why you hear of so many underweight people putting on lost flesh in a hurry, why you hear of so many rheumatics being freed from this scourge with S. S. S. Start today with S. S. S. and see your face clear and your skin get ruddier, your flesh firmer. It will give you a boost in your career. S. S. S. is sold at all drug stores, in two sizes. The larger size is the more economical.

POLICE BLOCK LOVE SACRIFICE

Girl's Escort Seeks to Assume Charge of Stealing Filed Against Her

By Staff Correspondent

[EXCLUSIVE DISPATCH.]

VENICE, June 12.—When Nera Bakin of Los Angeles was arrested yesterday on a charge of stealing a towel from a bath-house, her escort, Michael Stevens of Eighth street, Los Angeles, pleaded with the police to be permitted to take her place.

He said that he would prefer that the charge appear after his name than that of his sweetheart.

Despite his plea, the girl was booked by Patrolman Search, and Stevens deposited $5 bail.

Miss Bakin is the fifth woman to be arrested in three weeks on charges of stealing towels from the bath-house.

FAMINE IN RUSSIA IS CONQUERED

American Relief Official Says That Yankee Food Has Won Great Battle

[BY CABLE—EXCLUSIVE DISPATCH.]

MOSCOW, June 12.—"We have conquered the Volga famine. Speaking generally, I can say no one will die of hunger any more in the whole Volga," said Col. Haskell, head of the American Relief Administration work in Russia. It was his characteristically modest way of describing the greatest philanthropic achievement in history. Eight million persons are being saved from starvation by American food.

"The soviets did their share," he declared, "and I, for one, am willing to go on record as an optimist on Russia. To give an idea of how thoroughly we are meeting the Volga situation, American food is being distributed in every village in the government of Samara, which is one of the worst affected. Nor is that all. We have gone far beyond the Volga areas which, be it remembered, was all we originally contracted to do. Estimates vary as to the figures of the population of the Volga Valley famine area—one can safely put it between 15,000,000 and 18,000,000. In addition to American aid the soviets say they are feeding 3,000,000. All other foreign organizations are feeding upward of 1,000,000.

"It is true that although the American Relief Administration originally contracted to help the Volga only, the famine limits subsequently were extended far beyond the valley. Today we are distributing American food to Votskaya in the north, in the east beyond the Siberian border, to the Kalmuck tribes, in the south to Stavropol, in the Caucasus to the Don Cossacks, to many affected areas in the Ukraine, and to Transcaucasus and the Crimea. Although the back of the Volga famine is thoroughly broken, there is still plenty of work to do."

MAN SOLICITS FOR BERGDOLL; ARRESTED

GERADD PAFFENBARGER TRIES TO COLLECT FUNDS FOR NOTED SLACKER

[BY A. P. NIGHT WIRE.]

PORTLAND (Or.) June 12.—Police officers early today engaged in a fight with a man giving the name A. Gerald Paffenbarger, who yesterday inserted a want ad in a morning paper, calling for donations for Grover Cleveland Bergdoll, slacker in the World War, and now a fugitive from justice in Germany.

All day yesterday, policemen had called at the address given in the ad, looking for Paffenbarger to conduct an investigation.

The man could not be found until early this morning, when Detectives Persinger and Westcott called on the janitor to let them into the room. They found Paffenbarger at home. When Persinger announced their mission, the man leaped on the detective and knocked him out. Westcott then subdued Paffenbarger. Holding his revolver in the ribs of the captive he walked him down the stairs to the street, where Patrolman Ramsey searched him for weapons.

When Westcott lowered his weapon to reach for his handcuffs, the man fled with Westcott in close pursuit, calling on him to stop and shooting several times. Westcott lost him in the darkness. Ramsey and Special Patrolman Craig later found Paffenbarger. They covered him with their revolvers when they called on him to surrender. He showed no fight and is held in jail on an open charge while police investigate the purpose of his ad.

The advertisement called on the public to send amounts in $5 and up to the Bergdoll and Paffenbarger fund, naming Paffenbarger as the one who would receive the cash.

Federal officers started an investigation of Paffenbarger's activities when police found in his effects a rubber stamp from the Benicia, Cal., arsenal, and clippings from newspapers concerning several murders, including the murder of William Desmond Taylor, film director, at Los Angeles.

TRIAL FOR ARSON SHIFTS TO HOSPITAL

[BY A. P. NIGHT WIRE.]

MODESTO, June 12.—The hearing tomorrow in the trial of Mrs. FlorenceGray, charged with first-degree arson, will be held in the hospital room of H. L. Rounge, chief State witness, who was shot by a policeman in an alleged attempt at robbery, the court announced today. The charge against Mrs. Gray followed a supposed incendiary attempt to burn the Santa Fe hotel building at Riverbank, April 8.

It is expected that the trial will be concluded tomorrow night.

WHITE MAN IS HELD AS NEGRO

Texas Deacon Arrested in Miscegenation Case

Has Two Children Active in Church Work

Always Has Been Accepted as Caucasian

[EXCLUSIVE DISPATCH.]

FORT WORTH, June 17.—Is Fred W. Teichman, 37 years old, a white man or negro? He has lived here for several years as a white man and is a deacon and Sunday-school teacher in a local Baptist church of white people. He was looked upon and accepted by everybody here as a white man until a few days ago when he was arrested charged with miscegenation, or that he is a negro and married to a white woman, which is a crime under the Texas law.

FRIENDS TO RESCUE

No sooner did the news of his arrest reach the ears of his friends than they gathered in large numbers at the jail to make his bond, which was fixed at $1750. He readily made the required bond and was released from custody pending action of the grand jury. More than fifty of his white neighbors, the pastor of his church and his wife and two children were at the jail to welcome his release.

Several of the persons signing the bond declared that they did not believe that Teichman is a negro, and that they will stand by him through the trial.

When the grand jury of the Criminal District Court reconvenes it will again take up the investigation of the Teichman case. Since it adjourned with instruction to Asst. Dist.-Atty. Martin to probe the case, Martin went to Houston seeking evidence in the city where Teichman was born.

Martin said that he will attempt to present evidence showing that although Teichman's father was of the white race, his mother was a negro, and that Teichman worked for several Houston merchants who who employed him as a negro.

ACCEPTED AS WHITE

It is admitted by Teichman that when a youth he was sent to negro schools and that, resenting his compulsory association with negroes he ran away from home when 14 years of age and has since been recognized as a white man. He claims to have known but little of his mother and contends that his father refused to talk to her.

For about seven years Teichman has lived here. He was married about five years ago by the pastoral of a local Baptist church. His two children were born to a former wife who died. Although of dark complexion, he has the appearance of a white man. He gained admission to three prominent fraternal organizations as a member of the white race.

GREATER PRODUCTION OF COAL NOW NOTED

DEMAND INCREASES RAPIDLY, HOWEVER, IN MANUFACTURING CENTERS

[BY A. P. DAY WIRE.]

CHICAGO, June 12.—Increased bituminous production which, according to figures of the United States Geological Survey, published today, reached approximately the 5,000,000-ton mark, will have little effect on wholesale prices in the immediate future, dealers here asserted today. Leading wholesalers, some distributing for the entire Middle West, estimated that the normal weekly consumption had reached between eight and nine million tons, with some large users pressing for supplies.

Price increases in the near future were predicted by some dealers, especially in view of the Hoover agreement with the operators whereby maximum figures were established for mine deliveries in an effort to prevent profiteering and speculation.

Estimates of the above-ground supply now on hand were fixed by dealers here at about 40,000,000 tons, of which 10,000,000 are in transit. At the start of the coal strike, April 1, supplies were estimated at between 50,000,000 and 60,000,000 tons.

Increased activity in manufacturing centers, the entry of several railroads into the market, and orders for supplies for Great Lakes vessels and the Northwest demand have transformed the customary stagnant summer market into daily competition among dealers for shipments.

ARIZONA COMES HERE FOR HYDRAULIC MAN

[EXCLUSIVE DISPATCH.]

PHOENIX (Ariz.) June 12.—City Engineer Reed has returned from a California trip, taken with the assent of the City Commission, to secure the services of an especially skilled hydraulic engineer, with whom to consult in connection with problems affecting completion of the Verde water supply system. In Los Angeles he made satisfactory arrangements with J. B. Lippincott, who will be in Phoenix within a few days to inspect the new system and to make report on its improvement and extension. The Phoenix Chapter of Engineers has passed resolutions of protest against the city's action in authorizing employment of engineering talent outside of the State.

COAST GUARD SHIP TO START WORLD VOYAGE

[BY A. P. NIGHT WIRE.]

SEATTLE, June 12. — The steamer Mojave of the United States Coast Guard service is in Seattle to start June 19 with Assistant Secretary of Commerce C. H. Huston and a party of other Federal officials on a foreign trade promotion cruise.

The Mojave will visit Alaska, Japan, China the Philippines, India, Continental Europe and Great Britain.

In the party sailing from Seattle will be Ward T. Bowers, Alaska field agent of the United States Bureau of Fisheries, and Dr. Alfred H. Brooks, chief of the United States Geological Survey, Alaska division.

Auction Sales

To Be Conducted by Members of Los Angeles Auctioneers' [illegible] The Times is the Official and Exclusive Newspaper [illegible]tising Medium for the Association.

AUCTION—Tomorrow, Wed., 11 a.m.

This Splendid Close-in Convertible Property

MUST BE SOLD TO CLOSE AN ESTATE

1221 INGRAHAM STREET

Open from 1 to 5 P.M.

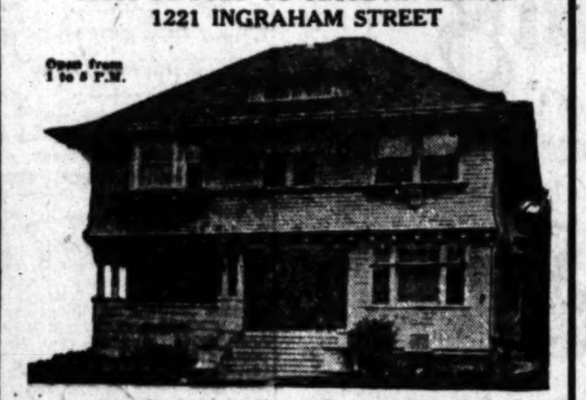

walking distance from 7th and Broadway. Right in the heart of High-Class Apartment-house District.

Lot conservatively appraised at $12,000.

The house is a 10-room residence easily converted into flats, apartments or duplex at nominal cost.

MAKE IT YOUR BUSINESS TO INVESTIGATE! PROPERTY POSITIVELY MUST GO UNDER THE HAMMER.

West 7th St. to Lucas, north to Ingraham, West to 1221.

AUCTION Today, 10 a.m.

Exquisite Furnishings of WILSHIRE DISTRICT HOME

678 Irolo Street

1 block from AMBASSADOR HOTEL

To be sold piece by piece, consisting in part 3-piece tapestry, overstuffed parlor set; 3-piece mahogany velour parlor set, mahogany tip-top table; mahogany player piano, Polychrome lamp, hand-embroidered screen (3 fold) Italian marble bust, Onyx pedestal, carved dining-room suite (7 chairs, 60-in. table) 3 mahogany bedroom suites, 1 ivory bedroom suite, porch bedroom furniture, glassware, silverware, rare oil paintings, pictures.

Oriental Rugs

Chinese 9.4x12; Sarouk 9x11.8; Royal Sarouk 4.9x4.5; Iran 6x11.3; 4 small Dozars, 1 Dozar, 6.9x5; Oriental runners; also fine Wilton and domestic carpets.

Linens, dishes, gas range, electric stove, etc., etc.

Take 1921 Leach-Biltwell touring car, California top, disc wheels. Car in A-1 condition, will be sold at 12 o'clock.

Sale Imperative! Furniture Exquisite!

Property has just been sold; furniture must be moved day of sale.

Open Daily 1 to 5 p.m.

Drive out Wilshire to Irolo, south to 678. Take 8th St. car to Irolo. North to property.

Typical English Stucco Home in Beautiful Majestic Heights 6821 Odin—Just off Highland

The home of the widow of the late

Samuel Mayer

Manager Brulatour Eastman Film Co.

Auction, Thursday, 11 a.m.

A truly beautiful home. Sunken gardens [illegible] location. CLOSE TO HOLLYWOOD [illegible]. See it Today. Open from 1 to 5 p.m.

Drive out Hollywood Blvd. to Highland Ave. [illegible] Highland to Property. Take Hollywood [illegible] car, transfer to Highland, off at Odin.

C. H. O'CONNOR & SON, Auctioneers—626 Pantages Bldg.

(Where 7th Crosses Hill.) Phone 820451

FLOODED AREA REPLANTING

Mississippi Valley Strives to Regain Crops

Corn Outlook is Not Up to Earlier Expectations

Rust Reported in Winter Wheat in Carolina

[EXCLUSIVE DISPATCH.]

WASHINGTON, June 12.—Crop growth was generally advanced during the last half of May. Rains in the Ohio and Upper Mississippi valleys, according to report to the United States Department of Agriculture, delayed work principally in Illinois and in the northern Rocky Mountain and plains States, Kansas, Oklahoma, Arkansas and the eastern cotton States. Flooded areas are reported in Louisiana and Arkansas are being replanted under favorable weather conditions. Crops in California, Oregon and the Middle Atlantic States need rain at the end of the month.

Growth and condition of cotton in Florida are very good and the stand is fine in Virginia. The crop is late in most States and is becoming grassy, chopping and cultivating having been delayed by wet weather. Considerable replanting has been necessary in California.

Corn planting is nearly finished in New Jersey, Central Pennsylvania, Indiana, Minnesota and Western Kansas. Stands are fair to good in the corn belt, but growth is uneven. Planting was late in Eastern Kansas and in the Southeastern States except Florida.

WHEAT ONLY FAIR

Winter wheat has generally improved in Nebraska, but the prospects in Eastern Kansas are not as good as a month ago. The crop is fair to good in the corn belt, Minnesota and Michigan. Rust is reported from North Carolina, Indiana, Illinois and Texas. Harvest is in progress in Tennessee. Spring wheat is making fair growth in the Dakotas and good growth in Minnesota.

Potato planting is three-fourths done in Maine and nearly finished in New Jersey. In South Carolina harvest is under way and digging has commenced in Virginia. The Kaw Valley crop will be ready for harvest in a few weeks.

Live-stock conditions are generally reported good on farms except that losses of spring pigs are heavy in the corn belt. In the range States cattle and sheep are in fair to good condition and are moving to summer ranges in Washington and California.

GOVERNMENT MEN ARE TRANSFERRED

[EXCLUSIVE DISPATCH.]

WASHINGTON, June 12. — Francis J. Dyer, United States Consul at Nogales, Mex., today was ordered transferred to be Consul at Coblenz, Germany. Robert Harnden of California, now Consul at Seville, Spain, is transferred to Valencia. Jay C. Huston of California, now vice-consul and interpreter at Canton, China, is transferred to the same duties at Tientsin. Mahlon F. Perkins of California, now on detail in the consular service at Shanghai, China, is detailed to the State Department at Washington.

ICE PICK TAPS WIN DIVORCE

Husbands Drives It Into Patient Wife Rebels When Shoulder

[EXCLUSIVE DISPATCH.]

CHICAGO, June 12.—Mrs. Mary Knaus submitted to the temperamental outbursts of her husband, Herman Knaus, with the traditional patience of the faithful wife, but when he drove an ice pick into her shoulder with such force that she had to call for outside help to remove it, the break came. The court gave her a divorce and $12 a week alimony, although she insisted she could get along nicely on $10 a week.

AUCTION, Wednesday at 10 A. M.

JUNE 14TH

REAL ESTATE and FURNITURE at 4227 S. Harvard Blvd.

Take Dalton Avenue car, walk 3 short blocks west. Opportunities are scarce; don't miss this one.

REAL ESTATE WILL BE SOLD AT 12 NOON.

Here is an unusual opportunity to purchase at your own price this beautiful 8-room Swiss chalet, which consists of a large living-room, extra large dining-room, music room, library, breakfast-room, very roomy kitchen, large bedrooms and a bath, cement driveway leading to garage; very large lawn and many other features, such as hardwood floors, large laundry. Lot is 40x130. Terms will be announced at the time of the sale.

FURNITURE will be sold by the piece. A very beautiful 3-piece overstuffed living-room set in velour, large, comfortable chaise longue made in mohair, solid mahogany library table, several odd rockers and chairs, large floor lamp and bridge lamp. Mahogany Victor Electrola, $415.00 size; 9-piece Italian walnut dining-room set, 2 very beautiful bedroom sets; some very fine Oriental and domestic rugs and many other articles that will appeal to any one furnishing a home.

Open for inspection until hour of sale.

LEWIS S. HART

Los Angeles' Progressive Auctioneer—61334

AUCTION TODAY, 10 A. [illegible]

Tuesday, June 13th, at 1349 W. 38th [illegible]

REAL ESTATE AND FURNITURE

INVESTIGATE THIS BUNGALOW

Real Estate Will Be Sold Sharp at 12 [illegible]

An Opportunity for the Homeseeker

This six-room bungalow is located in the heart of the beautiful southwest, contains 6 rooms, living room, dining [illegible] 2 bedrooms, kitchen and bathroom; it is a well [illegible] home, modern in every respect; garage and many other attractive features.

TERMS OF SALE: One-third cash, mortgage back for one-third, trust deed back for one-third, payable in monthly installments.

FURNISHINGS WILL BE SOLD PIECE BY PIECE

Magnificent three-piece overstuffed living room suite upholstered in velour and tapestry; mahogany [illegible] mahogany table phonograph; floor and bridge lamps [illegible]ton, Axminster and small oriental rugs; [illegible] room suite, Italian finish, pearl gray bedroom [illegible] cassian walnut bedroom suite; white enamel bedroom [illegible] mantel and wall mirrors; pictures, bric-a-brac and many other articles of interest.

LEWIS S. HART

Los Angeles' Progressive Auctioneer, [illegible]

McCormack Not to Sing For Many Months

[BY A. P. NIGHT WIRE.]

LONDON, June 12.—Owing to his nervous condition following his recent serious illness in New York, John McCormack, on the advice of his London physician and Charles Wagner, his manager, has decided to postpone for at least six months his American tour which was to have begun in New York October 8. He intends to rest quietly in England and Ireland, and to proceed to Southern France later to avoid the cold weather.

According to Mr. Wagner, there has been no threatened impairment of the voice of McCormack, but the strain of ten long consecutive concert seasons and the effects of his last illness, have resulted in such a nervous state that a good rest is imperative.

ROAD TO CALIFORNIA WANTED BY PHOENIX

CHAMBER ASKING FOR $2,500,000 AND HAS LOS ANGELES APPROVAL

[EXCLUSIVE DISPATCH.]

PHOENIX (Ariz.) June 12.—Three thousand names have been secured by the Phoenix Junior Chamber of Commerce on initiative petitions calling for submission of a constitutional change that will permit issuance of a State bond issue of $2,500,000, the proceeds to be used in construction of a direct paved road to the California line at or near Ehrenberg, across the Colorado River from Blythe. The movement is sponsored by H. B. Wilkinson, president of the State Senate, who has presented the idea to the Los Angeles Chamber of Commerce, and has received approval from the Californians, who have promised co-operation.

The petition recites that the moneys to be secured shall be expended by the State engineer in surveying, locating and constructing a permanent paved, hard-surface road, not less than sixteen feet wide and six inches thick, from the Hassayampa River, where the Maricopa county road system ends, fifty miles west of Phoenix, by the shortest feasible route to a point east of the Blythe causeway, unless some other point in the Colorado River in the vicinity of Ehrenberg shall be agreed upon by the highway departments of California and Arizona.

There is understanding that a better route than that now traversed can be secured by cutting westwardly from near Winters' well straight through to Quartzsite, not touching the Arizona and California Railroad, or there might be found a still straighter way south of Quartzsite, reaching the Colorado through a new pass. The present Ehrenberg road is the shortest route between Phoenix and Los Angeles. It is understood that California is preparing to pave the ninety-mile desert stretch between Mecca and Blythe.

PRESIDENT SOON TO NAME "DIRT FARMER"

[BY A. P. NIGHT WIRE.]

WASHINGTON, June 12.—Early announcement of President Harding's choice of the "dirt farmer" member of the Federal Reserve Board under the act increasing its personnel to eight, was forecast today in official circles.

Three men suggested for the position were Milod Campbell of Coldwater, Mich., president of the National Milk Producers' Association; Eugene Funk of Bloomington, Ill., well known as a seed corn producer, and Sherman F. Houston, a farmer and banker of Malta Bend, Mo.

Seek to Save His Life

[EXCLUSIVE DISPATCH.]

PHOENIX (Ariz.) June 12.—Argument has been submitted in the Supreme Court in the case of Theodore West, under sentence of death from the Superior Court of Mohave county, for the murder last August of Lem Smith, killed between Oatman and Topoc. Smith says the killing was done by three highwaymen. He drove on in Smith's car, in which the couple had come from Texas. At Ludlow he took the train for Los Angeles, where he was arrested.

AUCTION TODAY, 10 A. M.

5171 Cimarron St.

FIFTY-FOURTH ST. CAR.

Five rooms fine furniture consisting of 3-piece parlor set, poker table, fine dining set, library table, $300 Victrola, Grandfather clock, good rugs, Massive Mahogany dresser and dressing table, Drophead White, steel and brass beds. These are fine goods. Like new.

Hill & Wing, Auctioneers.

Phone 23430.

Auction

Wednesday, June 14, 10 a.m.

2206 RAYMOND AVE.

8 rooms fine furniture, rugs, Particulars, 72414

GEO. J. BLANK, Auctioneer

AUCTION

Wed., June 14th, at 10 A.M.

AT 2126 BROOKLYN AVE.

Groceries, Candy, Cigars, Tobacco, Ice Cream Parlor, Soda Fountain and Fixtures.

L. A. Wholesale Board of Trade.

J. J. Sugarman, Auctioneer

AUCTION

This ad will sell, 6-room house and lot, completely furnished. Location, 1610 E. 38th st. Time, 2 p.m., Thursday, June 15. NASH, Auctioneer.

KBKBKB

Real Estate Auction

11 A.M. WEDNESDAY, JUNE 14 [illegible]

1655 WEST 39TH STREET

Automobiles drive out Western Ave. to 39th [illegible]

BEAUTIFUL 5-ROOM BUNGALOW

LOT 40x130

in the construction of this dainty bungalow [illegible] entirely in Old Ivory—the walls beautifully [illegible] ing Fixtures and effects such as are found [illegible] vastly more to build. The large living-room [illegible] handsome Tapestry Brick Fireplace; [illegible] from the large dining-room, which has [illegible] China Cabinets; HARDWOOD FLOORS [illegible] with commodious clothes closets; [illegible] Kitchen with Pullman Breakfast Nook; [illegible] drain boards, and all desired built-in [illegible] with porcelain laundry tub; MARVEL [illegible] HEATER. Cement Front Porch; [illegible] Cement Garage; Front and Rear Lawns.

We do not know of a prettier bungalow [illegible] section. IT WILL BE SOLD ON [illegible] A SMALL CASH PAYMENT WILL [illegible] SPECTION DAILY 10 A.M. TO 5 P.M. DON'T LET THIS OPPOR- TUNITY GET AWAY FROM YOU.

Hollywood Furniture Auction De Luxe

10 A.M., THURSDAY, JUNE 15TH, 10 A[illegible]

4422½ MELROSE AVE. (in [illegible])

Take Heliotrope Drive car. Automobiles [illegible] to Melrose avenue.

Including Foster Mahogany Case, Cabinet [illegible] Piano, Bench and Mahogany, with [illegible] Music Cabinet, Mahogany Cabinet Victor-Victrola and Records.

We have been commissioned to sell the contents of the [illegible] appointed home of Mr. and Mrs. J. C. [illegible] dress.

These furnishings are practically new [illegible] nificent Duofold davenport—frame in [illegible] stered in blue embossed velour; [illegible] upholstered in genuine leather; [illegible] with rose silk shade; mahogany writing desk [illegible] Italian vases; mahogany writing [illegible] TALL'S ANGLO PERSIAN RUG [illegible] herry colorings; magnificent 7-piece [illegible] dining suite comprising 54x48 [illegible] highback, genuine leather, [illegible] sets, service for six persons; [illegible] percolator; handsome 9x12 FRINGED [illegible] Louis XVI American walnut [illegible] dainty bed, box spring, silk floss [illegible] princess dressing table, with French [illegible] seat bench—set cost $350; [illegible] gold colorings; beautiful 5-piece [illegible] comprising 3-inch post [illegible] mattress, handsome bowfront [illegible] plate mirror and chiffonier; [illegible] and gold colorings; 12 yards [illegible] RUNNER; A LARGE ASSORTMENT [illegible] TABLE LINEN including [illegible] SHEETS AND ALL WOOL BLANKETS [illegible] DROPHEAD SEWING MACHINE [illegible] ELECTRIC VACUUM CLEANER [illegible] ENAMEL SIDEOVEN GAS RANGE [illegible] INET; RADIUM REFRIGERATOR [illegible] watercooler; aluminum kitchen [illegible] pieces and many other items of [illegible] ly attractive bale. WE ON [illegible] HOME OPEN FOR INSPECTION DAILY [illegible]

KEMP and BALL, Auctioneers

"For Satisfactory Service and [illegible]"

12168 102 and 104 West [illegible]

KBKBKB

CHINA'S FUTURE UP TO DR. WU

Reported New Premier Has Big Work Ahead

Reunification of Nation Drawing Nearer

Ex-Minister Must Entice Peking Into Fold

[EXCLUSIVE DISPATCH.]

WASHINGTON, June 12.—While [illegible] of the appointment of Dr. [illegible] Ting Fang as Premier of [illegible] lack verification both at the [illegible] Department and in official [illegible] quarters, there is no disposition here to discredit them. [illegible] Chinese officials believe [illegible] if the former Minister to the [illegible] States accepts the portfolio [illegible] to have been offered to him [illegible] President Li Yuan-Hung, and [illegible] should be able to bring about the adhesion of the Canton government [illegible] that of Peking, his appointment [illegible] be "the best thing that possibly could happen for China," but unless he can and does bring southern China into alignment with the rest of the country it will mean "no more than the appointment of any other good man."

REUNIFICATION NEARER

The reunification of China is [illegible] nearer daily, Chinese officials here believe, with each new development in the situation working toward that end. The return [illegible] Yuan-Hung to the Presidency last Saturday is looked upon by them with particular gratification, for President Li is regarded as "the father of the Chinese Republic" and his return to the office from which he was [illegible] by the militarists in 1917 [illegible] regarded as the beginning of the [illegible] of strife and disunion in [illegible]

The secession of Manchuria from [illegible] Chinese Republic was declared [illegible] in responsible Chinese [illegible] here today. The statement was made that if Gen. Chang [illegible] contemplates any such [illegible] he is doomed to disappointment, for all elements within the [illegible] itself would unitedly oppose separation and "Chang's own [illegible] would desert him."

IMPORTANT POINT

Peking cable reports, while stating that Wu has accepted the Premiership offered him by President [illegible], neglect to say whether he has done so with the approval of Dr. [illegible] Yat Sen, President of the [illegible] Republic. The importance of this point was stressed today by [illegible] officials. If Wu is joining the Peking government with the consent and approval of Sun Yat Sen, whom he has consistently supported since the creation of the [illegible] republic, the complete [illegible] of China is at hand, [illegible] declare. If not the separate [illegible] of South China may continue for an indefinite time though [illegible] Wu has a large personal following throughout the south, many [illegible] whom will inevitably become [illegible] of any government of [illegible] he is a member.

The United States is observing [illegible] neutrality in the internal political affairs of China, Dr. [illegible] Schurman, American [illegible], announced in an interview to a local Chinese newspaper, the text of which was made public by the State Department [illegible]. The State Department [illegible] that Wu Ting Fang [illegible] successful.

LADY ASTOR FETED AT LONDON DINNER

ENGLISH - SPEAKING UNION HONORS HER ON RETURN FROM AMERICA

[BY CABLE AND ASSOCIATED PRESS.]

LONDON, June 12.—Viscountess [illegible] was hailed as a "jolly good [illegible]" by 400 guests at a dinner [illegible] today by the English-Speaking Union to welcome home the [illegible] woman to take her seat as a member of the House of Commons after her American tour.

Mrs. Wintringham, who shares the honors of feminine representation in Parliament with the Viscountess, united with Lord Lee of [illegible] in saying nice things [illegible] the guest of honor's work in Parliament and the unofficial mission she performed recently in America.

The English-Speaking Union is [illegible] only Anglo-American fellowship society which admits women [illegible] membership.

Viscountess Astor was attired in [illegible]-colored gown with green [illegible] with two ropes of pearls around her neck. In characteristic fashion, she sermonized, admonished and joked for an hour. In her peroration she alluded to the Washington Conference, saying: "America had a chance to build the greatest navy in the world; she gave it up with as much grace as the greatest naval power in the world gave up its long regime on [illegible]."

When she resumed her seat the [illegible] audience to a man—and woman—[illegible] and sang spiritedly, "For [illegible] a Jolly Good Fellow."

"Lady Nancy" gave an account of her American travels, prefaced by a recital of unifying influence of Anglo-Saxon idealism. She stepped on the table as she [illegible] and [illegible]: "I am not here to speak of [illegible] land. I did that for a month in America. I am here to speak of [illegible] and I can do so with as much pride and confidence as to [illegible] greatness as I spoke of England's greatness in America."

STATE WILL CONTROL SHORE MARINE CREWS

[BY A. P. NIGHT WIRE.]

SAN FRANCISCO, June 12.—A [illegible] giving State industrial accident commissions jurisdiction over marine workers, except members of crews of ships, has been [illegible] by President Harding, according to a telegram received today from Senator Johnson by Will J. French, chairman of the California Industrial Accident Commission.

The bill was introduced by Senator Johnson to offset a decision of the Supreme Court holding unconstitutional a previous act of [illegible] intent. The bill affects stevedores, repairmen and other harbor workers. It is known as the Johnson-Mills Act.

CHINA'S FUTURE UP TO DR. WU

...Appointed New Premier Has ...

...Reunification of Nation ... Drooping Nearer

...Minister Must Entice ... Fobling Into Fold

...[SPECIAL DISPATCH.]

...PEKING, June 12.—While ... of the appointment of Dr. ... Ching as Premier of ... has been welcomed both at the ... and in official ... there is no dis... to discredit them. ... Chinese officials believe ... the foreign Minister to the ... portfolio among the portfolio ... have been allowed to him ... of the 14 Tuan-Kung, and ... is also to bring about the ... of the Canton government ... of Fobling, his appointment ... the best thing that pos... could happen for China," but ... he goes and does bring ... China into alignment ... the rest of the country it ... "no more than the ap... of any other good man."

REUNIFICATION NEARER

...The reunification of China is ... Peking dailies. Chinese of... believers, with each new ... in the situation work... that end. The return ... to the Presi... with particular signifi... 14 is re... father of the Chinese ... his return to the ... which he was ... militarists in 1917 ... at the beginning of the ... and dismissed in ...

...ssion of Manchuria from ... Republic was declared ... responsible Chinese ... before. The state... that if Gen. Chang ... contemplates any such ... to disappoint... ...ments within the ... would unitedly op... and "Chang's own ... desert him."

STRATEGIC POINT

...While reports, while stat... has accepted the Pre... offered him by President ... as to whether he has ... the approval of Dr. ... Peking, his appointment ... the complete ... of China is at hand. ... not the separate ... South China may con... indefinite time though ... a large personal fol... the south, many ... inevitably become ... of our government of ... States is observing ... neutrality in the in... affairs of China. Dr. ... American ... ...ceeded in an in... Chinese news... which was made ... State Department ... the State Depart... Wu Ting Fang ...

...TOR FETED AT LONDON DINNER

...SPEAKING UNION ...TEER ON RETURN ... AMERICA

SOCIETY NOTE FROM CANADA

Mr. Arbuckle of Los Angeles Visits Western Province for His Vacation

[BY A. P. NIGHT WIRE.]

VICTORIA (B. C.) June 12.—Roscoe (Fatty) Arbuckle, film comedian, arrived at Courtney, Vancouver Island, Saturday for an indefinite stay at trout fishing, says a dispatch from Courtney to the Victoria Times.

RECOMMEND SERGEANT KATZ FOR HONOR MAN

COMMITTEE SUGGESTS THAT SAN FRANCISCO BUDDIE BE SELECTED

[BY A. P. NIGHT WIRE.]

SACRAMENTO, June 12.—Recommendation that Sergt. Philip C. Katz, of San Francisco, former member of Third Company, Three Hundred and Sixty-third Infantry, be named as California's representative to serve in the "Living Hall of Fame" at the second annual convention of the Disabled Veterans of the World War, was made to Gov. Stephens today by a committee headed by Maj.-Gen. Liggett.

According to the communication received by the Governor, Katz was decorated with the Medal of Honor for "conspicuous gallantry and intrepidity above and beyond the call of duty in action with the enemy near Molhontaine, France, Sept. 30, 1918." After his company had withdrawn for a distance of 300 yards on a line with the units on its flanks, it was stated Sergt. Katz learned that one of his comrades had been left wounded in an exposed position at the point from which the withdrawal had taken place. Voluntarily crossing an area swept by heavy machine-gun fire, he advanced to where the wounded soldier lay and carried him to a place of safety.

Katz is adjutant at Post No. 1 of the American Legion in San Francisco.

HIGHWAY COMMISSION GETS BIDS ON ROADS

CONTRACTS WILL BE AWARDED ON WEDNESDAY, IT IS STATED

[BY A. P. NIGHT WIRE.]

SACRAMENTO, June 12.—The Pacific Construction Company of San Francisco submitted the lowest bid for grading and graveling a sixteen-mile stretch of highway in Humboldt county, between Trinidad and Freshwater, to the Highway Commission today. The bid was $486,211 against estimates of the State engineers of $448,-245. The same company submitted the low bid on surfacing 8.49 miles of highway in Merced county between the boundary line and San Luis Creek. The bid was $125,886.

Warren Construction Company of Oakland submitted the low bid of $37,056 for grading eight miles of highway in Lassen county between Johnstonville and Jamesville.

On grading and resurfacing twelve miles of highway in Merced county, Blanco & Taylor of Vallejo were lowest with a bid of $216,550. The same company was low bidded for work on the entire stretch of 36.75 miles from the westerly boundary and Los Banos with a bid of $946,822. Twenty-one contractors submitted proposals on this work. Contracts for these jobs are to be awarded here Wednesday, it was stated.

SUBPOENA SERVED ON NAKED WOMAN BATHER

JEWELS MISSED SOON AFTER; OFFICIAL ARRESTED ON DOUBLE CHARGE

[BY A. P. NIGHT WIRE.]

NEW YORK, June 12. — Mrs. Robert W. Chambers, wife of the author, had a harrowing experience this afternoon when a process-server forced his way into her home, ran to the third floor with a maid screaming at his heels and served her with a subpoena while she stepped naked from her bath.

Shortly after the man had fled, Mrs. Chambers missed a pearl necklace. The process-server was arrested on charges of grand larceny and disorderly conduct. He denied having taken the necklace.

The suit out of which the subpoena grew was one for damages brought in behalf of a small boy who is said to have been injured by Mrs. Chambers's automobile last March.

Mrs. Chambers denied herself to newspaper men tonight and Mr. Chambers was understood to be out of the city. From the vigor with which she appealed to the police for aid and the promptness with which she appeared at the East Sixty-seventh-street Police Station to identify the prisoner, the police gathered that she was determined upon a rigid prosecution.

NAVY APPROPRIATION BILL UP THURSDAY

[BY A. P. NIGHT WIRE.]

WASHINGTON, June 12.—Consideration of the naval appropriation bill in the Senate, first set for tomorrow, will not be begun until Thursday, under a decision reached by leaders late today.

Acting Chairman Poindexter of the Naval Committee explained that several Senators objected to Tuesday for first consideration, claiming they needed more time to study items in the bill.

LENIN RECOVERING

[BY CABLE AND ASSOCIATED PRESS.]

MOSCOW, June 12. — Premier Lenin's condition continues to show improvement, it is stated in official circles, and he is now able to walk in the garden. Contrary rumors still prevail, but the pessimistic attitude of ten days ago, when the Premier was admittedly in a critical condition, has vanished since the specialists have pronounced his ailment curable.

ELECTION ROW IN THE OFFING

Advertising Men Are Against Chicagoan

Kansas City Official Put Up for Chief

Writing Craftsmanship is Subject of Talk

[EXCLUSIVE DISPATCH.]

MILWAUKEE, June 12.—An unusual political situation arose here today in the opening session of the annual convention of the Associated Advertising Clubs of the World in the opposition to the re-election as president of Charles Henry Mackintosh of Chicago and the putting forward of Lou Holland of Kansas City as candidate.

The principal opposition to Mackintosh developed in the Chicago delegation, the largest to attend the convention, and it is the Chicago delegation which is strongest in suport of Holland. Members of the Chicago delegation are positive in their assertions that enough votes already have been pledged to elect Holland.

IS WELL KNOWN

The Kansas City man is not unknown to national advertisers. He is a member of the national executive committee, is now a vice-president for the Kansas City district, and has been active in organized advertising for more than twenty years.

The Chicago delegation, numbering 500 men, has the largest voting strength in the convention, with 162 ballots, and, according to members of the Chicago clubs, 90 per cent of these votes are solid now for Holland.

TALKS ON WRITING

Far too little attention is given to writing craftsmanship in the preparation of advertising copy by retail merchants, in the opinion of Sherley Hunter of Chicago, who has attained a national reputation as an advertising writer.

He told retail advertisers here this morning, that advertisements should be news, and he insisted that business houses are too easily contented when they go out to look for an advertising man.

"It is not necessary for a good reporter to be a bomber in order to find the news about a bombing, or to be a surgeon to get the news of a famous clinic, or a murderer to write a good murder story, or to be hanged before being eligible to get the news and write a good hanging story," he said.

"A good newspaper man—a real journalist—a real advertising man—can find the news and write it about anything, better than those who are too close to it, too experienced in the subject."

Advertisers—the people who foot the bills for the advertising space—are beginning to wake up, he said.

"They are becoming conscious of the fact that too much attention has been paid to selling in advertisement discussion and too little consideration to the talent of finding and purveying interesting news—the inciting and satisfying of curiosity—the mechanics of real writing, piqueing art work and the part physical appearance of an advertisement plays in getting a message read," the speaker declared.

"It gives a fellow pain to have some one jump up and begin lambasting the advertiser and advertising man about 'selling copy' and the fearful waste in publications because the copy is not 'selling' copy.

"Of course," he continued, "the hue and cry attract the merchant and manufacturer—because they are interested in selling merchandise and increasing volume. Essentially they are salesmen, not advertising men, not journalists. And always this results in worsting the good things which have gradually entered advertising.

MUST KNOW HIS TOOLS

"In the past, a plumber or lighting-and-starting man has understood the use of his tools far better than the majority of advertising men. And the plumber had to serve an apprenticeship. Anyone, from the youthful foreigner, equipped with more courage than general education, could step from salesmanship behind a cravat or hat counter and claim a right to the chair of advertising direction—and 'get away with it.' After failing at a college, a manufacturer's son might return home, and after fizzling in other departments of his father's business, become advertising manager.

"Even today some young snort, just out of high school, with a little experience at selling advertising space, is often able, tomorrow, to land a position as an advertising manager in some retail establishment, or as copywriter in some advertising agency.

"From now on, there are going to be fewer Dulcies in the profession."

MANY ARE SUED FOR DRY LAW VIOLATIONS

[BY A. P. NIGHT WIRE.]

OLYMPIA (Wash.) June 12.—Virtually one-third of the prosecutions on calendars of prosecuting attorneys of Washington for 1921 were for offenses against prohibition laws, according to reports of prosecutors to Gov. Hart, compilation of which was completed today.

Of 13,093 actions reported, 4378 were for liquor law violations. Spokane county led with 501 cases. King county had 473 and Pierce 473.

Divorce cases took second place, with 2135. Motor vehicle law violations came third, with 1488. Fifty-seven murder and manslaughter prosecutions were brought.

Liquor law violation cases do not include Police Court and Federal court prosecutions.

Held Woman in Murder

[BY A. P. NIGHT WIRE.]

KANSAS CITY (Mo.) June 12.—Following a sworn statement that she was with Densel Chester the night Miss Florence Barton, local society girl, was slain in October, 1920, and saw him fire the shot that killed the girl, Mrs. Bessie Curtis, 23 years old, was held today by the Kansas City (Kan.) police. Chester was acquitted of the murder of Miss Barton in May, 1921.

HONOR HITCH

Harris Hitch, right fielder and second-string pitcher of the Franklin High baseball team, was elected captain of the 1923 ball squad at a meeting held recently by the members of the team.

Copyright 1922 Hart Schaffner & Marx

for a cool summer

Comfort—that's the big thing in summer. But there's more to comfort than just feeling cool. To know the style and fit are right, helps as much as light weight clothes do—to make a man feel comfortable.

Dixie Weaves, Silks and Mohairs made by

Hart Schaffner & Marx

combine light weight coolness with mighty good style—and the style is put there to stay.

By the way, another shipment of the popular whipcords has just been unpacked—the new sport models.

Silverwood's

BROADWAY AT SIXTH

Our 27th Year

NEW HOTEL IS OPENED

[LOCAL CORRESPONDENCE.]

TULARE, June 12.—Sierra Vista, Tulare's new $150,000 hotel, has opened its door to guests under management and direction of E. M. Whilton and W. Banks Hanner. Within a few days the dining-room will be ready for patronage, with Alex Egger, former chef of the Sunset Inn, Baron Long's Tijuana resort, in charge. Formal opening will occur at a later date.

Sierra Vista is considered one of the most modern and convenient hotels of the valley. It is attractive and comfortable, combining artistic arrangement and design with the latest in service for the traveling public.

Barker Bros., of Los Angeles, supplied the equipment and interior decoration. Two groups of three storerooms on either side of the lobby are being attractively equipped for some of Tulare's leading firms. Entire cost of the building and equipment is said to run close to $300,000.

BOYS TO CAMP

PORTERVILLE, June 12.—Plans for a Boy Scout summer camp, near Camp Nelson, have been perfected, according to R. A. Hubler, Porterville representative on the Tulare County Boy Scout Council. The camp will accommodate at least fifty scouts for a period of two weeks. Hiking, swimming, life saving, pioneering, cooking, signaling, forestry tracking, nature study and other activities will be featured. Games, stunts, stories, camp fires and good fellowship and the purpose of living up to the scout oath will be a part of camp life. "Eats" will be prepared by an experienced chef, although every boy will have an opportunity to do some cooking for himself. The camp will open July 10 and close July 24.

There are prospects for organization of twelve new troops in Tulare county as follows: Visalia, three; Dinuba, two; Tulare, two; Exeter, one; Lemon Cove, one; Woodlake, one; Porterville, one; Terra Bella, one.

Frank T. Gehring will act as scoutmaster in Porterville, and will be assisted by George D. Crissey and Kenneth Premo.

At the annual meeting of the alumni of Porterville Union High School at Porterville Beach, Ugene U. Blalock was elected president; Gilbert Vella, vice-president; Miss Lenora Tyler, secretary-treasurer.

FORUM LUNCHEON

LINDSAY, June 12.—The bi-monthly forum luncheon of the Lindsay Chamber of Commerce was the largest ever held. Dwight K. Grady, director of domestic and foreign trade, of the San Francisco Chamber of Commerce, was the principal speaker, delivering an interesting address on foreign and domestic trade.

The next luncheon will be held on the 22nd inst., when Col. C. C. Simmons, executive secretary of the San Francisco chamber, will deliver the principal address.

Fresno County Has Another Fire Mystery

[LOCAL CORRESPONDENCE.]

FRESNO, June 12.—Fire of undetermined origin early yesterday morning destroyed seven business establishments in Parlier, Fresno county, and did damage estimated at $65,000. The blaze is believed to have started in a battery and service garage and, fanned by a high wind, rapidly spread to adjacent buildings. The Parlier Theater was among the buildings burned.

Over eighty attorneys have made public a petition in which they announced the candidacy of Judge S. L. Strother, incumbent, for re-election.

"Convinced of his unusual ability, his integrity and impartiality in the administration of justice and believing he has rendered good service to the people of the community as judge of the Superior Court of this county, we do hereby announce his candidacy for office of judge of Department One, Superior Court of Fresno county," read the petition signed by the attorneys. Judge Strother had not formally announced his candidacy.

Two Pastimes

"I don't keer so much for this glad fad and Pollyanna business."

"Me, neither. It's getting so a man hardly knows where he can go to borrow a little trouble."—[Louisville Courier-Journal.

Just So

It is easy to preach contentment when you have all the cake.—[Boston Transcript.

GATES TIRES

The Tire with the Wider and Thicker Tread

Sales of Gates Super-Tread Tires increased 45% last month. The wider and thicker tread is doing this.

Windsor Square

R. A. ROWAN & CO.

Wilshire's Residence Property

Highest Class—Lowest Price

800 Title Insurance Bldg

New Stomachs For Old

Eat What You Like and Be Happy

F. E. CHAMBERLAIN, New Zealand Herbalist, 527 West Seventh St. Hours: 9 to 5; Saturday, 9 to 2. Twenty-one years in Los Angeles.

Bargain Month For Furniture

See Today's Times' Want-Ads

Jack O'Judgment

By Edgar Wallace...

SYNOPSIS OF PREVIOUS INSTALLMENTS

Following the murder of "Snow" Gregory, an Oxford man who had "gone to the bad" through drink, a series of strange messages begin to come to Col. Dan Boundary, head of a powerful organization of blackmailers in London. Boundary is suspected of having had Gregory killed because he "knew too much," and the police have long been on his trail, without result, for various swindling operations, especially one concerning the Spillsbury estate. The messages take the form of a soiled playing card—the Jack of Clubs—with the inscription, "Jack o' Judgment," scribbled on the margin. [illegible]

Chapter V

IN THE MAGISTRATE'S COURT

Never before in history had the dingy little street, in which North Lambeth police court stands, witnessed such scenes as were presented on that memorable 4th of December, when counsel for the crown opened the case against Col. Dan Boundary.

Long before the building was opened the precincts of the court were besieged by people anxious to secure one of the very few seats which were available for the public.

Stafford saw fashionable dressed women and worried-looking men who were figures in the political and social world, and presently he involuntarily stepped forward into the roadway, as though to meet the electric limousine which came noiselessly to the main entrance.

The solitary occupant of the car was a man of sixty—a gray-haired gentleman of medium height, dressed with scrupulous care, and wearing on his clean-shaven face a perpetual smile, as though life were an amusement which never palled.

Stafford King took the extended hand with a little twinkle in his eye.

"I was afraid we shouldn't be able to keep your place for you, Sir Stanley," he said.

Sir Stanley Belcom, first commissioner of criminal intelligence, accentuated his smile.

"Well, Stafford," he drawled, "I've come to see the culminating triumph of your official career."

Stafford King made a little grimace.

"I hope so," he said dryly.

"I hope so, too," said the baronet; "yet—I'll tell you frankly, Stafford, I have a feeling that the ordinary processes of the law are inadequate to trap this organization. The law has too wide a mesh to deal with the terror which this man exercises. Such men are the only justification of lynch law, the quick, sharp justice which is administered without subtlety and without equibble."

Stafford looked at the other and made no attempt to hide his astonishment.

"You believe in—the Jack o' Judgment?" he asked.

Sir Stanley shot a swift glance at him.

"That is the bugbear of the gang, isn't it?"

"So Hanson says," replied the other. "I verily believe that Hanson is more afraid of that mysterious person than he is of Boundary himself."

In the dock sat Col. Boundary, the least concerned of all that assembly.

"The contention of the crown," the Attorney-General was saying, "is that Col. Boundary is at the head of a huge blackmailing organization and that in the course of the past twenty years, by such means as I shall suggest, and as the principal witness for the crown will tell you, he has built up his criminal practice until he now controls the most complex and the most iniquitous organization that has been known in the long and sordid history of crime.

"In the presentation of this case, your worship," he went on, "the crown is in somewhat of a dilemma. We have secured one important and, I think, convincing witness—a man who has been closely associated with the prisoner, a Scandinavian named Hanson, who, considering himself badly treated by this gang, has been for a long time secretely getting together evidence of an incriminating character. As to his object we need not inquire. There is a possibility suggested by my learned friend, the counsel for the defense, that Hanson intended blackmailing the blackmailers and presenting such a weight of evidence against Boundary that he could do no less than pay handsomely for his confederate's silence. That is as may be.

"We are at this advantage, that Hanson has not yet made anything but the most scanty of statements. Fearing for his life, since this gang will stop at nothing, he has been closely guarded by the police from the moment he made his preliminary statement.

"The man is in a highly nervous condition, and we have been obliged to humor him. But I do not think your worship need have any apprehension as to the evidence which will be produced today, or that there will not be sufficient to justify a committal."

"I see," said the magistrate.

Sir Stanley turned to Stafford and whispered:

"Rather a queer proceeding."

Stafford nodded.

"It is the only thing we could do," he said. "Hanson refused to speak until he was in court—until, as he said, he saw Boundary under arrest."

"Does Boundary know this?"

"I suppose so," replied Stafford with a little smile; "he knows everything. He has a whole army of spies. Sir Stanley, you don't know how big this organization is. He has roped in everybody. He has members of Parliament, he has the best lawyers in London, and two of the big detective agencies are engaged exclusively on his work."

Sir Stanley pursed his lips thoughtfully and turned his attention to the prosecuting counsel. The address was not a long one, and presently the attorney sat down, to be followed by a leading member of the bar who had been retained for the defense. Presently he, too, had finished, and again the Attorney-General arose.

"Call Olaf Hanson," he said, and there was a stir of excitement. The door leading to the cells opened and two tall detectives came through, and two others followed. In the midst of the four walked the short gray-faced man in whose hands was the fate and, indeed, the life of Col. Dan Boundary.

The man seemed on the point of fainting. His fearful eyes ranged the court, always avoiding the gross figure in the railed dock. The lips of the witness were white and trembling.

"Your name is Olaf Hanson?" asked the attorney soothingly.

The witness tried to speak, but his lips emitted no sound. He nodded.

"You are a native of Denmark?" Again Hanson nodded.

"You must speak," said the attorney kindly, "and you need have no fear. How long have you known Col. Boundary?"

This time Hanson found his voice.

"For ten years," he said huskily.

An usher came forward from the press at the back of the court with a glass of water and handed it to the witness, who drank eagerly. The attorney waited until he had drained the glass before he spoke again.

"You have in your possession certain documentary evidence convicting Col. Boundary of illegal acts?"

"Yes," said the witness.

"You have promised the police that you will reveal in court where those documents have been stored?"

"Yes," said Hanson again.

"Will you tell the court now, in order that the police may lose as little time as possible, where you have hidden that evidence?"

Col. Boundary was showing the first signs of interest he had evinced in the proceedings. He leaned forward, his head craned round as though endeavoring to catch the eye of the witness.

"I haf—put those papers——" He stopped and swayed. "I haf put those papers——" he began again; and then, without a second's warning, he fell limply forward.

"I am afraid he has fainted," said the magistrate.

Detectives were crowding round the witness and had lifted him from the witness stand. One said something hurriedly, and Stafford King left his seat. He was bending over the prostrate figure, tearing open the collar from his throat, and presently was joined by the police surgeon, who was in court. There was a little whispered consultation, and then Stafford King straightened himself up and his face was pale and hard.

"I regret to inform your worship," he said, "that the witness is dead."

Chapter VI

STAFFORD KING RESIGNS

A week later Stafford King came to the office of the first commissioner of the criminal intelligence department, and Sir Stanley looked up with a kindly but pitying look in his eye.

"Well, Stafford," he said gently, "sit down, won't you? What has happened?"

Stafford King shrugged his shoulders.

"Boundary is discharged," he said shortly.

Sir Stanley nodded.

"It was inevitable," he said. "I suppose there's no hope of connecting him and his gang with the death of Hanson?"

"Not a ghost of a hope, I am afraid," said Stafford, shaking his head. "Hanson was undoubtedly murdered, and the poison which killed him was in the glass of water which the usher brought. I've been examining the usher again today, and all he can remember is that he saw somebody pushing through the crowd at the back of the court, who handed the glass over the heads of the people. Nobody seems to have seen the man who passed it. That was the method by which the gang got rid of their traitor."

"Clever," said Sir Stanley, putting his finger tips together. "They knew just the condition of mind in which Hanson would be when he came into court. They had the dope ready, and they knew the detectives would allow the usher to bring the man water, when they would not allow anybody else to approach him. This is a pretty bad business, Stafford."

"I realize that," said the young chief. "Of course I shall resign. There's nothing else to do. I thought we had him this time, especially with the evidence we had in relation to the Spillsbury case."

"You mean the letter which Spillsbury wrote to the woman Marsh? How did that come, by the way?"

"It reached Scotland Yard by post."

"Do you know who sent it?"

"There was no covering note at all," replied Stafford; "it was in a plain envelope with a typewritten address, and was sent to me personally. The letter, of course, was valueless by itself."

"Have you made any search to discover the documents which Hanson spoke about?"

"We have searched everywhere," said the other a little wearily, "but it is a pretty hopeless business looking through London for a handful of documents. Anyway, Boundary is free."

Stafford laid a letter on the table.

"My resignation," said the young man grimly.

The first commissioner took up the envelope and tore it in four pieces.

"It is not accepted," he said cheerfully. "You did your best, and you're no more responsible than I am. Go on with your work and give Boundary a rest for a while."

"Do you think that we shall ever catch the fellow, sir?"

Sir Stanley smiled.

"Frankly I don't," he admitted. "As I said before, the only danger I see to Boundary is this mysterious individual who apparently crops up now and again in his daily life, and who, I suspect, was the person who sent you the Spillsbury letter—the Jack o' Judgment, doesn't he call himself? Do you know what I think?" he asked quietly. "I think that if you found the Jack, if you ran him to earth, stripped him of his mystic guise you would discover somebody who has a greater grudge against Boundary than the police."

(Continued in Tomorrow's Times)

[Copyright, 1921, Small, Maynard & Co.]

SHIPPING and Los Angeles Harbor NEWS

HARVARD SMASHES RECORDS

Liner Lowers Own Time Mark Between Bay City and Los Angeles

Breaking all speed records for passenger vessels between San Francisco and Los Angeles Harbor, the crack turbine express steamer Harvard, operated by the Los Angeles Steamship Company, arrived at the local port yesterday morning after making the trip from the Bay City in sixteen hours and forty-four minutes, over a distance of 347 miles. The vessel averaged better than twenty-four knots an hour for the voyage, according to Capt. Randall Rogers, commander of the Harvard.

In performing the feat yesterday the Harvard beat her own standing record of sixteen hours and fifty-two minutes. The figures for the new record cover actual steaming time only and the course was from Mile Rock, outside of San Francisco Bay, to Point Fermin lighthouse, just outside Los Angeles Harbor, Capt. Rogers said.

Police Seeking Woman Thought to be Demented

Police of the Los Angeles Harbor district were searching Terminal Island last night for an unidentified woman who, according to reports made by fishermen of Terminal Island, has been wandering aimlessly about the beach and canneries on the island. She is thought to be demented.

Japanese fishermen, who reported the woman's actions to the police, declare that for several nights she has been seen about the wharves and canneries, and in response to all questions she would explain only that she is seeking "that dead Swede." The woman steadfastly refuses to give questioners any other information about herself, the fishermen say.

She is described as being about 30 years of age. She wears a black dress and black hat, according to the reports made to the police. Efforts are being made by the police to find her and obtain an account of her actions.

COTTON COMPRESS LEASE INDORSED

SAN PEDRO CHAMBER OF COMMERCE IN FAVOR OF PROPOSAL

The San Pedro Chamber of Commerce, in a letter received yesterday by the City Council, commended the action of the Board of Harbor Commissioners in taking steps to lease the municipal cotton compress at Los Angeles Harbor to the Union Terminal Warehouse Company on a partnership basis. The lease is now being prepared by Assistant City Attorney Leach for submission to the Harbor Board and the company for approval.

"The leasing proposition looks good to me," said Councilman Langdon, chairman of the Harbor Committee of the Council, after the San Pedro Chamber of Commerce letter had been read. "The city has been losing money steadily by trying to operate the compress. Under the lease plan, the company will operate the compress and pay the city one-half of the net profits. The city will be protected from any loss by this plan and we may make some money."

PORT NOTES

Word was received at the local port yesterday that the motorship Boobyalla, operated by the Ocean Motorship Company, while passing out of the Columbia River Saturday, bound for Los Angeles Harbor, struck Clatsop reef gas buoy. The hull was damaged, but the vessel escaped injury. The Boobyalla is carrying a full cargo of print paper to Los Angeles.

Bids for the purchase of cargo aboard the British steamer Welsh Prince, sunk twelve miles above Astoria in collision with the Isthmian Line freighter Iowan, three weeks ago, are to be opened Thursday in the offices of Henry Hewitt & Co., Lloyds' agents at Seattle. Action on the tenders will determine what steps are to be taken toward the salvage or abandonment of the hull. Of 2,200,000 feet of lumber aboard the Welsh Prince, there is said to remain about 1,600,000 feet in the hold of the ship.

Representatives of the Luckenbach Steamship Company at Seattle, according to word received here today from that port, have announced that $100,000 will be spent in Seattle by the company this month in dry-docking and overhauling vessels of the Luckenbach fleet.

Sherwood Hesketh, first assistant engineer of the Matsonia, and J. T. Anderson, chief engineer of the Hyades, both in the service of the Matson Navigation Company, have left their ships and are en route to Newport News, Va., to bring out two of the three Shipping Board freighters recently purchased by the Matson Line. They will be chief engineers on the newly acquired vessels. The three vessels taken over by the company are of the "Lake" type and will be changed into oil burners on the East Coast before coming to this Coast for freight service between California ports and the Hawaiian Islands. The vessels are the Cowee, Coverun and Corbey.

Word was received from the East Coast yesterday to the effect that Capt. J. W. R. Stewart, former commander of the Hawkeye State when that big liner was in the service of the Matson Line between New York and Honolulu, has resigned from the Matson service and will remain on the East Coast. He was one of the best-known captains in the Honolulu passenger service.

The Standard Oil tanker J. A. Moffett, damaged in collision with the Matsonia in San Francisco Bay a week ago, has been sent to the San Francisco yards of the Bethlehem Shipbuilding Corporation for repairs, that company being the lowest bidder for the work. Fourteen forward plates were damaged in the collision.

NAVAL VESSELS NOW IN PORT

PACIFIC FLEET TRAIN

U.S.S. Sonoma (tender.)
U.S.S. Kingfisher (tender.)

SUBMARINE BASE

U.S.S. Eagle 11 (station ship.)

(Sixth Division.)

Submarines H-2, H-3, H-4, H-5, H-6, H-7, H-8, H-9.

(Seventh Division.)

Submarines L-5, L-6, L-7, L-8.
Submarine U.S.S. S-31 (en route.)

NAVAL RESERVE

U.S.S. Eagle 12.
U.S.S. Eagle 34.

SHIPPING

LOS ANGELES HARBOR

ARRIVED—MONDAY, JUNE 12

Steamer Harvard, Capt. Rogers, San Francisco.
Steamer Steel Worker, Capt. Kitt, San Francisco.
Steamer F. J. Luckenbach, Capt. McLean, San Francisco.
Steamer Montebello, Capt. Ulrum, San Francisco.
Steamer Yorba Linda, Capt. Hopper, Tokuyama.
Steamer Lisbre, Capt. Winkel, Portland.
Steamer Avalon, Capt. Paulsen, Willapa.
Mexican steamer Colima, Capt. Gutierrez, San Francisco.
Steamer Daisy Putnam, Capt. Bakman, Portland.
Steamer S. C. T. Dodd, Capt. Thomson, San Francisco.
Steamer Robin Goodfellow, Capt. Johnson, New York, via San Diego.
Steamer Mukilteo, Capt. Hanson, Puget Sound, June 11, towing barge Charles Nelson.

SAILED—MONDAY, JUNE 12

Steamer Harvard, Capt. Rogers, San Francisco.
Steamer Admiral Dewey, Capt. Halvorsen, Puget Sound.
Steamer Pacific, Capt. Petterson, Puget Sound, via San Francisco.
Steamer La Placentia, Capt. Plath, Honolulu.
Steamer George L. Olson, Capt. Jamieson, Gray's Harbor.
Steamer S. C. T. Dodd, Capt. Thomson, New Jersey ports.
Steamer F. J. Luckenbach, Capt. McLean, New York.
Steamer Halco, Capt. Nelson, Astoria.
Steamer Santa Inez, Capt. Self, Puget Sound.
Mexican steamer Colima, Capt. Gutierrez, Salina Cruz.

PASSENGER SCHEDULE

TO ARRIVE

June 13—Fort Bragg, Fort Bragg, 6 a.m.
June 13—H. F. Alexander, New York, 5 p.m.
June 13—Yale, San Francisco, 10 a.m.
June 13—Ruth Alexander, Puget Sound, 6 p.m.
June 14—Ecuador, New York, 6 a.m.
June 15—Harvard, San Francisco, 10 a.m.
June 15—Admiral Farragut, Portland, 4 p.m.
June 15—Ruth Alexander, San Diego, 6 a.m.
June 15—Humboldt, San Francisco, 6 a.m.
June 16—Yale, San Francisco, 10 a.m.
June 17—Harvard, San Francisco, 10 a.m.
June 17—Admiral Farragut, San Diego, 6 a.m.
June 18—Yale, San Francisco, 10 a.m.
June 18—Admiral Schley, Puget Sound, 4 a.m.
June 19—Humboldt, San Francisco, 6 a.m.

TO DEPART

June 14—Yale, San Francisco, 4 p.m.
June 14—Ruth Alexander, San Diego, 10 a.m.
June 14—H. F. Alexander, San Francisco, 5 p.m.
June 14—Ecuador, San Francisco, 5 p.m.
June 15—Ruth Alexander, Puget Sound, 11 a.m.
June 15—Admiral Farragut, San Diego, 11 a.m.
June 15—Humboldt, San Francisco, 5 p.m.
June 16—Yale, San Francisco, 4 p.m.
June 17—Harvard, San Francisco, 4 p.m.
June 17—Admiral Farragut, Portland, 11 a.m.
June 18—Admiral Schley, Puget Sound, 11 a.m.
June 19—Humboldt, San Francisco, 5 p.m.

CATALINA SERVICE

Steamer Avalon leaves Water-street shed, Wilmington, 10 a.m. daily, arrives at Avalon at 12:25 p.m. Returns leaving Avalon at 4 p.m., arriving Wilmington 6:25 p.m.

SCHEDULED ARRIVALS

(Cargo Carriers Only)

TUESDAY, JUNE 13

Steamer Willsolo, from Philadelphia.
Steamer Siskiyou, from Bellingham.
Steamer Thomas Crowley, from Puget Sound.
Steamer Henry T. Scott, from Bellingham.

SCHEDULED DEPARTURES

TUESDAY, JUNE 13

Steamer Santiam, for Astoria.
Steamer Santa Barbara, for San Francisco.
Steamer Steel Worker, for Boston.
Steamer Hoquiam, for Gray's Harbor.
Steamer Annette Rolph, for Portland.
Steamer Montebello, for Martinez.
Steamer Liebre, for Japanese ports.

IN PORT

Schooner Oceania Vance, inner harbor.
Schooner W. G. Irwin, inner harbor.
Schooner Rose Mahony, inner harbor.
Steamer Mundelta, Outer Harbor dock.
Steamer Pacific, inner harbor.
Steamer Edna Christenson, inner harbor.
Steamer Hoquiam, inner harbor.
Steamer Santa Barbara, pier A.
Steamer Shasta, E. K. Wood Lumber Company.
Steamer Everett, McCormick dock.
Steamer Wahkeena, McCormick dock.
Steamer Katherine, inner harbor.
Steamer Crescent City, inner harbor.
Steamer Stanley Dollar, pier No. 1.
Steamer Annette Rolph, Outer Harbor dock.
Steamer Forest King, Hammond Lumber Co.
Steamer Santiam, Hammond Lumber Co.
Steamer Stanley Dollar, slip No. 5.
Steamer Steel Worker, pier A.
Steamer Mukilteo and barge Chas. Nelson, Consolidated Lumber Co.
Steamer Liebre, Gen. Petroleum Co.
Steamer Avalon, outer harbor dock.
Steamer Daisy Putnam, inner harbor.
U.S. lighthouse tender Sequoia, L. A. Shipyard.
Steamer Montebello, Union Oil dock.
Steamer Robin Goodfellow, pier A.

COASTWISE CARGO CARRIERS

Steamer Wellesley, Eureka.
Steamer Henry T. Scott, Bellingham, June 8.
Steamer Quinault, Tacoma.
Steamer Horace X. Baxter, Howe Sound, B. C.
Steamer Florence Olson, Gray's Harbor.
Steamer Viking, Portland.
Steamer Siskiyou, Bellingham, June 8.
Motorship Laman, Portland.
Steamer Martha Buehner, Coos Bay.
Steamer Georgina Rolph, Portland.
Steamer Rosalie Mahony, Portland.
Steamer Willie A. Higgins, Gray's Harbor.
Steamer Nehalem, Gray's Harbor.
Steamer Thomas Crowley, Puget Sound, June 8.
Steamer San Jacinto, Gray's Harbor, June 10.
Steamer Charles Christenson, Willapa.
Schooner Fred J. Wood, Gray's Harbor, June 10.
Steamer F. S. Loop, Portland, June 10.
Steamer San Diego, Tacoma, June 10.
Steamer Phyllis, Tacoma, June 10.
Steamer Cricket, Tacoma, June 9.
Steamer Idaho, Gray's Harbor, June 10.
Steamer Brunswick, Fort Bragg, June 11.
Steamer Tiverton, Tacoma, June 11.
Steamer Canadian Rover, Astoria, June 11.

OFF SHORE—LOADING

French steamer Alaska, Bordeaux-S. F.
Dutch steamer Eemdijk, Hamburg-Puget Sound.
Norwegian motorship Tatjana, Christiania-Puget Sound.
Steamer West Isleta, S. F.-Portland, Me.
Br. steamer Statesman, Liverpool-Puget Sound.
Steamer Iowan, Puget Sound-Europe.
Steamer Agwidale, Mobile-San Francisco.
Steamer Huron, New York; to be renamed City of Honolulu.
Br. steamer Esther Dollar, Genoa-San Francisco; arrived at New York May 28.
Steamer Mobile City, New York-Puget Sound.
Fr. steamer Mississippi, Bordeaux-Puget Sound.
Steamer Orient, New York-San Francisco.
Steamer Wabash, Boston-San Francisco.
Steamer Selma City, Puget Sound-Baltimore.
Steamer Robin Gray, Baltimore-Puget Sound.
Steamer Fairfield City, Baltimore-Honolulu.
Steamer Steel Ranger, Boston-San Francisco.
Steamer Cape Romain, New York-San Francisco.
Danish motorship Tonking, Antwerp-San Francisco.
Steamer West Chopaka, Singapore.
French steamer Indiana, Bordeaux-San Francisco.
French steamer Nevada, Bordeaux-San Francisco.
Motorship Kennecott, Coos Bay-New York.
Steamer Frederick Luckenbach, Mobile-Puget Sound.
Steamer Depere, Valparaiso-San Francisco.
Steamer Lewis Luckenbach, New York-San Francisco.
Steamer Willfaro, New York-Puget Sound.
Steamer Brush, Portland, Me.-San Francisco.
Steamer Lena Luckenbach, Puget Sound-Boston.
Steamer Hattie Luckenbach, Mobile-San Francisco.
Steamer Eastern Merchant, Puget Sound-New York.
Steamer Mexican, Portland-Boston.
Steamer Texan, Hamburg-San Francisco.
Steamer F. J. Luckenbach, San Francisco-New York.
French steamer Honduras, San Francisco-Bordeaux.
Steamer Canadian Observer, Ocean Falls, B. C.
Steamer Nebraskan, Puget Sound-Boston.
Steamer A. L. Kent, Puget Sound-New York.
Norwegian steamer Baja California, Puget Sound-Guayaquil.
Steamer Ed Hook, Puget Sound-Tampico.
Steamer Liberator, Puget Sound-Savannah.
Steamer Blue Triangle, Gray's Harbor-Portland, Me.
Steamer Howick Hall, Puget Sound-Manchester.
Steamer Mexican, San Francisco-New York.

OFF SHORE—EN ROUTE

Jap. steamer Haruna Maru, Norfolk-Kobe, May 4.
British steamer Gladiator, Liverpool, May 12.
Steamer Floridian, Hamburg, arrived at Boston May 24.
Steamer West Prospect, Singapore, May 15.
Steamer Dewey, Yokohama, May 26.
Swedish motorship San Francisco, Liverpool, via San Jose de Guatemala, June 7.
British steamer Carmarthenshire, Swansea, May 24.
Steamer West Cambo, Buenos Aires, via Para, June 5.
Steamer Blue Triangle, Puget Sound-New York, June 6.
Steamer Julia Luckenbach, Philadelphia, via Balboa, June 3.
Steamer Virginian, Hull, May 24.
Steamer Willsolo, Philadelphia, via Balboa, June 2.
Steamer H. F. Alexander, New York, via Balboa, June 3.
Steamer Arizonan, Glasgow-Portland, May 24.
Steamer West O'Rowa, Singapore, June 1.
Steamer Eagle, New York via Balboa, June 5.
Steamer Santa Cruz, Callao, May 27.
French steamer Texas, Bordeaux, May 25.
Steamer Santa Eulalia, Baltimore, May 25.
Steamer Georgian, Norfolk, May 28.
Steamer American, Norfolk via Balboa, June 5.
Steamer Edgar F. Luckenbach, Philadelphia, June 2.
Steamer Pennsylvanian, Philadelphia, June 4.
Steamer Yorba Linda, Tuguyama, May 28.
Japanese steamer Ginyo Maru, Valparaiso, via Iquique, June 7.
Steamer Pacific, Baltimore, May 29.
Steamer Derblay, Valparaiso, May 31.
Steamer Tacoma Maru, Santos, May 24.
Steamer Robin Adair, New York, May 31.
Steamer Lehigh, Portland, Me., May 27.
Steamer Brush, Portland, Me., June 2.
Steamer Havre Maru, Norfolk-Kobe, May 23.
Steamer Nika, Mobile, June 2.
Steamer Delos, Mobile, June 2.
Swedish motorship Tugaren, Newcastle, Eng., May 31.
Steamer Diana Dollar (ex Cathay,) Singapore, May 25.
Steamer Florence Luckenbach, New Orleans, via Balboa, June 3.
Steamer Freeport Sulphur No. 5, Portland-New York, June 5.
Steamer Harry Luckenbach, Philadelphia, June 8.
Steamer Colombia, New York, June 5.
Fr. str. Honduras, Vancouver-Bordeaux, June 8.
Steamer Birmingham City, London, May 18.
Steamer Orleans, Mobile, June 8.
Steamer Ecuador, New York, via Champerico, June 6.
Steamer West Prospect, Singapore, via Manila, June 7.
Steamer Panaman, Portland-Hamburg, June 10.
Steamer K. I. Luckenbach, New York, June 10.

TIDE TABLE

Tides are given in the order of their occurrence. On some days but three tides occur, the fourth tide occurring the following morning. Heights are reckoned from mean lower low water.

	Low.	High.	Low.	High.
Tuesday, June 13..	6:03	12:35	5:37	11:40
	-0.1	4.1	2.0	6.1
Wed'day, June 14..	6:45	1:41	6:31	
	-0.3	4.1	2.3	
	High.	Low.	High.	Low.
Thursday, June 15..	12:26	7:30	2:30	7:59
	4.8	-0.4	4.2	2.5
Friday, June 16..	1:28	8:19	3:31	9:45
	4.2	1.0	4.4	2.6
Sunday, June 18..	4:10	10:02	5:01	
	3.6	1.6	5.0	
Saturday, June 17..	2:45	9:11	4:19	11:05
	-3.8	1.4	4.7	2.1

News of Ships and Sailings in Pacific Ports

[BY A. P. NIGHT WIRE.]

TACOMA, June 12.—To load a big general cargo at Tacoma for East Coast ports, the Nebraskan of the American-Hawaiian Line arrived at the smelter Monday morning. The vessel was due to shift to the Baker dock, agents for the line, Monday afternoon and from this dock to the port dock Wednesday to finish.

The steamer is taking copper from the smelter and a miscellaneous assortment of freight from the Baker dock. The port will furnish around 500,000 feet of lumber to the big ship, so when the craft sails from here the Tacoma freight will amount to no little item.

The Baker Dock Company have received word of the arrival of the new motorship Californian of this line, at Los Angeles. This vessel is on her maiden passage. The Californian is in command of Capt. William Lyons, one of the oldest shipmasters in the American-Hawaiian service, and who has a host of friends in Tacoma. The Californian, it is said, is proving a most satisfactory vessel. The vessel is due at Tacoma June 17. She will load a part cargo at the Sperry mill. A number of prominent shipping men are making the trip out on the vessel, among them being Henry Tomlinson, son of the vice-president of the line; Oscar Martin, engineer of the Cramp Shipbuilding Company, and C. Mulherron, engineer of the Merchants' Ship Yards Company.

Among the vessels from San Francisco due at the Baker dock in the next few days, is the Davenport, Tuesday. The Davenport has considerable inbound freight and a part or full cargo of lumber to load here. The Raisier is expected Wednesday and will also have a big cargo shipment out, while the Port Angeles is due Thursday and will load out general merchandise here for Los Angeles.

The Amur, from British Columbia points, is due at the smelter Tuesday with ore.

On the Dutch steamer Tjikarang, Capt. N. Van Wyck Durrissen, which discharged and loaded here yesterday, were a number of passengers bound for the United States and Europe. Among these are Mrs. J. H. Coen, Mrs. William and Alice Fries, George C. Nansen, Johan Franse and Mrs. Johanna Derken. Mrs. Derken is to visit friends in Floral Park, L. I. Mr. Franse is a banker from Makassar, Celebes, and is on his way to Holland to visit. The Tjikarang sailed this evening from Batavia, via Portland and San Francisco.

The Baja California was scheduled to arrive at the Terminal Dock Monday night from Peru and Chile.

The O. S. K. liner Amazon Maru, expected here Sunday, will not come to Tacoma until next Saturday. The vessel has some oil to discharge at Seattle and will go to Vancouver to load, after which the Tacoma freight will be taken on board. The vessel sails from here about June 25 for Japan.

The Vancouver Maru, which is loading a part cargo of wheat at the Balfour dock, is due Tuesday evening. The vessel will be lined here and in port about six days. The steamer will go from Tacoma to Portland to complete loading.

The President is due at the commercial dock tomorrow night or Wednesday morning from San Francisco.

The Comanche, with paper from Powell River, was at the commercial dock today discharging freight.

The Juneau, from Alaska, with ore for the Tacoma smelter, was expected some time tonight from the north.

SEATTLE, June 12.—The steamer Juneau, which arrived this afternoon from Southwestern Alaska, brought a cargo of copper ore and canned salmon.

The Admiral Evans of the Pacific Steamship Company, which arrived this morning from Southwestern Alaska, carried fifty passengers and shipments of fresh fish and canned clams.

The steamer Pine Tree State of the Pacific Steamship Company's trans-Pacific fleet, sailed from Yokohama Saturday with 6000 tons of cargo and 270 passengers. It is due in Seattle June 20.

The steamer Toyooka Maru of the Nippon Yusen Kaisha is due in Vancouver tomorrow and Seattle Thursday from the Orient with a miscellaneous cargo.

The steamer Deerfield, of the Nawsco Line, is due in Seattle Saturday from the East Coast with big shipments of steel, tin plate and other cargo.

BELLINGHAM, June 12.—After lying at the Bloedel-Donovan lumber mill docks for several weeks, the four-masted schooner Mary G. Foster cleared this evening at 5 o'clock for Honolulu, with a record cargo of lumber, 1,081,000 feet. Capt. S. Gronvold is in charge.

The steamer Lurline of the Matson Line is taking on lumber cargo at the same mill. The steamship Admiral Schley docked here from Vancouver, B. C., today and discharged mixed freight, taking on milk and salmon before departing from Seattle.

To be placed on the Yokohama Maru at Seattle, several scows are being loaded with lumber here at the Puget Sound Saw Mills and Shingle Company.

Arrived, steamer Lurline, 3 p.m., June 11 from Seattle. Departed, schooner Mary G. Foster, 5 p.m., for Honolulu, towing.

Arrived, steamer Admiral Schley, 9 a.m., from Vancouver, B. C., and departed 1 p.m. for Seattle and way points.

VANCOUVER, June 12.—The steamship Howick Hall, Capt. Davies, is in port from the United Kingdom to load wheat, flour, spelter and general for United Kingdom ports.

The steamship Pacific Maru, Capt. Kashiwa, has arrived in ballast from Muroran to load wheat for England.

The oil tanker Benjamin Brewster, with oil from Peru, was due at Ioco late this afternoon.

The first big cargo of fish sold here this year by an American boat was purchased Saturday by the New England Fish Company. It was 85,000 pounds of halibut from the Goose Island grounds, off the fishing boat Kodiak.

The steamship Manila Maru will sail this evening for Seattle and Tacoma, thence to the Orient via Victoria.

The steamship Canadian Farmer, Capt. Boyd, arrived from California with 600 tons of fruit, vegetables and general.

The steamship Canadian Importer, Capt. McConachy, will sail tonight for India with a cargo of creosoted ties.

The steamship Canadian Traveler left Cuba on May 9 for Vancouver with 4500 tons of sugar on board.

EVERETT, June 12.—The steamer Steel Navigator, of the steel line, will leave for Anacortes tomorrow morning after loading 150,000 feet of lumber from cars on the improvement dock and 50,000 feet from the Clarke Nickerson mill. She will return Thursday to finish loading for the south.

The small steamer Santa Rita leaves tonight for San Pedro with about 700,000 feet of lumber loaded at the improvement dock from the Canyon mill.

The A. L. Kent, steamer of the Caswell line is loading 2,800,000 feet of lumber at the Weyerhaeuser dock for Baltimore. She will leave in about eight days.

The steamer Nome City of the Charles Nelson line left Sunday night with 800,000 feet of lumber from the Crown Lumber Company's dock at Mukilteo for San Francisco.

The steamer Lena Luckenbach of that line left with 490,000 feet of lumber for Atlantic Coast this afternoon from the Crown Lumber Company's dock at Mukilteo.

The steamer Ryder Hanify of the Charles Nelson Line leaves tonight with a full cargo of lumber for San Pedro from the Clarke Nickerson mill dock.

The steamer Davenport, operated by the Charles Nelson Line, is expected to dock at the Clark Nickerson mill dock Saturday to load 1,500,000 feet of lumber for the south.

PORT TOWNSEND, June 12.—Coming from Solomon Islands via San Francisco the schooner Bainbridge, one of the Port Blakeley Mill Company's lumber carrying vessels, arrived today. She will be towed to Eagle Harbor, where she will remain until charter can be obtained. She is in command of Capt. Wikander, who, it is understood, will retire temporarily from the sea and when the Bainbridge is chartered, Capt. Chevalier will be in command.

The Dutch steamer Tjikarang finished discharging a consignment of freight at Tacoma from Batavia and oriental ports, sailed this morning from Portland, where she will discharge some cargo and then proceed to San Francisco for which port she has a big shipment of sugar. She called here this morning to land her pilot, Capt. A. M. Sewell.

The Puget Sound Navigation Company this evening will resume its double steamer service from Seattle to Port Townsend. The steamer Sioux will make two trips a day from Seattle, connecting here with the Seattle, Port Angeles and Eastern trains, a subsidiary concern of the Chicago, Milwaukee and St. Paul Railroad, which operates from here to Port Angeles and other points in Clallam county.

Movement of logs from camps along the straits of Juan de Fuca is showing a marked increase. Two rafts containing about 1,000,000 feet of logs each, were towed up-sound today.

VICTORIA, June 12.—The steamship Canadian freighter, which has been loading at Oyster Bay is expected here June 20 to complete with lumber for Yokohama and Shanghai.

The freighter Steel Inventor, after being fumigated at Pier 2 here this morning, shifted to the Royal Roads to discharge 500 tons of ballast. She is due at the Fraser River Mills to load lumber for the Orient.

Delayed in leaving San Francisco, the Admiral liner President arrived here at 9 o'clock tonight with passengers and freight. Her local cargo included five cars of oranges and grapefruit.

When the steamship Empress of Japan completes her last voyage on the Pacific, arriving here July 19, she will have completed her one hundred and fifty-eighth voyage and will have steamed about 2,800,000 miles.

ARRIVALS AND CLEARANCES AT WORLD'S PORTS

[BY A. P. NIGHT WIRE.]

SAN DIEGO, June 12.—Arrived: Barge 1922, Los Angeles, in tow tug Balada.

Sailed: Steamer Robin Goodfellow, Los Angeles; barge 1922, Los Angeles, in tow tug Balada.

ABERDEEN, June 12.—Arrived: Steamer Virginia Olson, Los Angeles; steamers Helene, Catherine G. Sudden, Carlos, San Francisco.

Sailed: Steamers William Donovan, J. B. Stetson, Daisy Gadsby, Los Angeles.

TACOMA, June 12.—Arrived: Nebraskan, New York; Comanche, Powell River, B. C.; Baja California, Valparaiso.

Sailed: Tjikarang, Batavia, via Portland; Del Rosa, Valparaiso via ports; Comanche, Powell River.

SEATTLE, June 12.—Arrived: Juneau, Southwestern Alaska; Admiral Evans, Southwestern Alaska.

PORT TOWNSEND, June 12.—Arrived: Schooner Bainbridge, San Francisco.

SAN FRANCISCO, June 12.—Arrived: Charles H. Cramp, New York; Paraiso, Gray's Harbor; Santa Cruz, Callao; Adour (Nor.) Astoria; Lisbon Maru, (Jap.) Yokohama; China Arrow, Shanghai; E. D. Kinsley (Br.) Esquimalt; Santa Veronica, Baltimore; Admiral Rodman, Portland; Jacob Luckenbach, Mobile; Johanna Smith, Coos Bay; Vaquero, Santa Rosalia.

Sailed: Tenyo Maru (Jap.) Hongkong; Standard Arrow, Tsingtao; Takatoyo Maru (Jap.) Yokohama.

ATLANTIC PORTS

NEW YORK, June 10.—Arrived: Frederick VIII, Copenhagen.

FOREIGN PORTS

PLYMOUTH, June 11.—Arrived: President Taft, New York; President Garfield, New York; 12th, Zeeland, New York.

MOVILLE, June 11.—Arrived: Cameronia, New York.

LIVERPOOL, June 12.—Arrived: Metagama, Montreal.

HAMBURG, June 9.—Arrived: Empress of Scotland, Quebec.

ST. MICHAELS, June 12.—Arrived: Canada, New York. Sailed: Braga, Providence and New York.

CHRISTIANIA, June 10.—Arrived: United States, New York. Sailed: Oscar II, New York.

SOUTHAMPTON, June 12.—Arrived: Mauretania, New York.

GLASGOW, June 12.—Sailed: Columbia, New York. Arrived: Narenta, San Francisco.

OTARU, June 6.—Arrived: Unita, Portland, Or.

YOKOHAMA, June 8.—Arrived: President Madison, Seattle; Tyndareus, Seattle.

TIEN-TSIN, June 12.—Arrived: Canadian Winner, Victoria, B. C.

HONGKONG, June 10.—Arrived: Margaret Dollar, San Francisco; Persia Maru, San Francisco.

TABLE BAY, June 10.—Arrived: Wolsum, Gray's Harbor.

LIVERPOOL, June 10.—Sailed: Dardanus, San Francisco.

LONDON, June 10.—Sailed: Eemdijk, Vancouver.

RADIO REPORT

[BY FEDERAL TELEGRAPH SERVICE.]

June 12, 8 p.m.—S.S. Siskiyou, Bellingham for Los Angeles, 180 miles north of Los Angeles; S.S. W. F. Herrin, San Francisco for Monterey, 40 miles from San Francisco; S.S. Yale, San Francisco for Los Angeles, 70 miles south of San Francisco; S.S. Olson, Coos Bay for Los Angeles, 475 miles north of Los Angeles; S.S. Ecuador, New York for San Francisco, 265 miles south of San Francisco; S.S. Cuba, San Francisco for Panama, 1010 miles south of San Francisco; S.S. Yorba Linda, noon, Tokuyama for Los Angeles, 115 miles from Los Angeles; S.S. Harvard, Los Angeles for San Francisco, 70 miles north of Los Angeles.

June 11, 8 p.m.—S.S. Elmore, Seattle for Manila, 5260 miles west of Seattle; S.S. West Keats, Portland for Yokohama, 3787 miles west of Columbia River; S.S. West Cayote, Hongkong for Portland, 4146 miles west of Columbia River; S.S. Empire State, Yokohama for San Francisco, 120 miles west of Honolulu; S.S. President McKinley, Seattle for Yokohama, 480 miles west of Seattle; S.S. Meigs, Honolulu for San Francisco, 1219 miles west of San Francisco.

LEFT LEG CRUSHED

Longshoreman Injured by Falling Lumber at Harbor

William Olsen, 38, a longshoreman, sustained a crushed left leg yesterday morning at Los Angeles Harbor, when a sling of lumber being hoisted out of a schooner at the Southern Pacific docks broke and fell on him. Olsen was working on the dock at the time and narrowly escaped death.

The injured man was rushed to the Harbor Receiving Hospital in the police ambulance, where he was given first aid and sent to the County Hospital by Police Surgeon A. J. Langan. Olsen's leg may have to be amputated, it was said.

LOANS FOR CALIFORNIA

[BY A. P. DAY WIRE.]

WASHINGTON, June 12.—Approval of forty-two advances for agricultural and live-stock purposes, aggregating $1,008,000, was announced today by the War Finance Corporation. Distribution of the loans included: Arizona, $145,000; California, $26,000; Colorado, $81,000; Idaho, $41,000; Montana, $14,000, and Wyoming, $50,000.

This Season the Favorite Fabrics

for outdoor life are the new Tweeds and Homespuns. Their rugged quality is almost indestructible and their beautiful patterns are admired by everyone. These famous Scotch and Irish materials make exceptionally fine business suits, and their long wear insures their economy.

Suit and Extra Trousers $55 - $65 - $75

Distinctive Knickers and Sports Suits—Cricket Flannels—Whipcords—Silks—Linens and Gabardines.

Wm Jerrems' Sons
529 W. 6th St.
Pacific Mutual Bldg.

Remember the Location

Buy Guaranteed FURNITURE Direct from Factory

Upholstered Furniture to Order

The Keenest Buyer is the one that buys Overstuffed Furniture from the

Home Upholstering Co.

Your choice to order like illustration.

Davenport in Tapestry or Velour From $135 and up

In Mohair to order, $187.00.

We furnish Rockers and Chairs to match Our Special 3-Piece Living-Room Set, in Tapestry or Velour. Now $123.00

Our upholstering department insists on only the best seasoned hardwoods, the finest cushion construction and the best quality coverings.

Home Upholstering Co.
Home of Better-Built Furniture
2021-23-25 West Pico St.
Near Alvarado

TROOP hot water makes your house *worth* more

For years TROOPS have set the standard in instant hot water. With many new up-to-the-minute improvements they are now better than ever. See for yourself. See these many new money-making, money-saving improvements. See the finest and largest display of water heaters in Los Angeles. See TROOPS in action! THEY'RE DEPENDABLE.

TROOP AUTOMATIC water heaters

TROOP instant hot water makes your house more valuable because it makes it more comfortable. TROOPS are a permanent value to property because of their dependable service.

Among the many sizes, styles and finishes, is a TROOP exactly adapted for every home, hotel, apartment house, or other building. And our small monthly payment plan makes the purchase easy.

McStulsen
824 South Flower
Appliance

Trade Mark Registered

TRAVEL BY WATER

The "H. F. Alexander" Sails Tomorrow

Maiden Voyage to SAN FRANCISCO

The "H.F.Alexander" formerly the world famous "Great Northern," and the USS. "Columbia," flagship of the mighty Atlantic fleet, is a great ship—America's fastest and most distinguished steamship—the largest, fastest and most luxurious vessel in coastwise service in the world.

This floating palace sails from Wilmington on her maiden voyage to San Francisco

At 7 p.m. Tomorrow, June 14

Be among the first to travel on this super-ship of the Pacific. The "H. F. Alexander" is superior in size, speed, accommodations, luxuriousness—in every conceivable respect to any coastwise vessel afloat. Make your reservations NOW for this epoch-making trip. Special round trip fares, including meals and berth.

TICKET OFFICES:
Cor. 5th and Spring Sts. (Alexandria Hotel), Los Angeles
Phone Main 7382 or 13333
115 West Ocean Ave., Long Beach—Phone Home 644.
E. G. McMICKEN, Pass. Traffic Mgr., L. C. [illegible]

Pacific Coastwise Service
The ADMIRAL LINE
PACIFIC STEAMSHIP COMPANY
H.F. ALEXANDER, PRESIDENT

Safe Milk for INFANTS and INVALIDS

For Infants, Invalids and Growing Children.
The Original Food-Drink For All Ages.

FILIPINOS CLE[ASH]

Between Factions Seem[s to] Give Control Into

MANILA, June 12.—The Democrats ... control the Legislature which me[ets] ... forces. In that case Osmena, ... years and in absolute control ... a fallen idol.

... Democratic convention is ... for September and it is most ... that recommendations ... adopted to become the ally ... Collectivistas forces. If ... proves possible, Quezon will ... to accept the coalition, or ... will be through in politics.

... Osmena Nacionalistas party ... the largest group in the House, but with Osmena ... to the Senate, he loses ... vice-presidency of the State ... and that causes the leadership ... to go to the government ... which, in all likelihood, will ... nationalists.

CAMPAIGN ISSUES

... Democrats made a big item

...day's Aid to Beauty

... is one of the most conspicuous things about us and is probably the most easily damaged by careless treatment. If we are careful in hair washing, we will have virtually no hair trouble. An especially fine shampoo for this weather, one that brings out all the natural beauty of the hair; that dissolves and entirely removes all dandruff, excess oil and dirt; can easily be used at trifling expense by simply dissolving a teaspoonful of canthrox (which you can get at any drug store) in a cup of hot water. This makes a full cup of shampoo liquid, enough so it is easy to apply it to all the hair instead of just the top of the head. This chemically dissolves all impurities and creates a soothing, cooling lather. Rinsing leaves the scalp spotlessly clean, soft and pliant, while the hair takes on the glossy richness of natural color, also a fluffiness which makes it seem much heavier than it is. After a canthrox shampoo, arranging the hair is a pleasure.—[Advertisement.]

...P ITCHING ECZEMA

... Antiseptic Zemo Will Help You

... mind how often you have ... failed, you can stop burning ... quickly by applying ... obtained by any druggist for ... extra large bottle, $1.00. ... begins the moment Zemo ... In a short time usually ... trace of Eczema, Tetter, ... Rash, Blackheads and ... skin diseases will be removed.

... clearing the skin and making ... healthy, always use ... the penetrating, antiseptic ... When others fail it is the ... dependable treatment for skin ... of all kinds.—[Advertisement.]

Join Class Tonight

In "Business and Social Progress"

By George Cromwell Bloomer

Choral Hall, Philharmonic Auditorium, 7 p.m. Register at Class

...Comfort Your Skin ... Cuticura Soap ... Fragrant Talcum

Income Protection ... Lessees or L...

Whether you are the owner of an apartment-house, or other building, or hold a lease on a house which you occupy, you need to safeguard your income.

Leasehold insurance covers the ... and expected profits represented ... lease, and compensates for loss ... by fire.

Consider what will happen to ... in case of fire. Rent insurance ... landlord against loss of rent ... time when a building is being ... rebuilt after a fire.

Let us explain the details of ... two important types of insurance

Cass & Johan...
Insurance Brokers
... Van Nuys Bldg., Los Angeles
Phone Pico 29...

nteed FURNITURE Direct From Factory
Upholstered
rniture to Order
he one that buys Overstuffed
olstering Co.
to order, $187.00.
Chairs to match Our Special
Set, in Tapestry or Velour,
$123.00
ant insists on only the best set
cushion construction and the best
olstering Co
Built Furniture
West Pico St.
rado
water make
worth more.
years TROOPS have set the stand
ard in instant hot water. With the
new up-to-the-minute improve
nts they are now better than ever. S
yourself. See these many new comfort
king, money-saving improvements. S
finest and largest display of wat
ters in Los Angeles. See TROOPS
ion! THEY'RE DEPENDABLE.
TROOP
AUTOMATIC
water heaters
OOP instant hot water makes
re valuable because it makes
re comfortable. TROOPS add
t value to property because
pendable service permanently.
M. STULSAFT CO
824 South Flower St.
Appliance Row
821930
Join Class Tonight
In "Business and Social Progress"
By George Cromwell Bloomer
Choral Hall, Philharmonic Auditorium, 7 p.m. Register at Class
BY WATER
ander"
orrow
o SAN FRANCISCO
merly the world famous "Great
S. "Columbia," flagship of the
a great ship—America's fast-
shed steamship—the largest,
us vessel in coastwise service
ails from Wilmington on her
rancisco
morrow, June 14
in this super-ship of the Pacific. The
in size, speed, accommodations, has
vable respect to any coastwise vessel
e NOW for this epoch marking trip.
ding meals and berth.
T OFFICES:
(Alexandria Hotel), Los Angeles
in 7382 or 13333
ong Beach—Phone Home 644.
ngr., L. C. Smith Bldg., Seattle, Wash.
astwise Service
RAL LINE
MSHIP COMPANY
ER, PRESIDENT
r INFANTS and INVALIDS
ARE YOU
Horlick's
the Original
Avoid Imitations and Substitutes
Milk
Rich milk, malted grain extract
No Cooking—Nourishing—Digestible
Your Skin Deserves Cuticura Soap and Cuticura Talcum
Soap 25c. Ointment 25 and 50c. Talcum 25c.
THE ADMIRAL
PSSCO
Income Protection for Lessees or Lessors
Whether you are the owner of an apartment-house, or other building, or hold a lease on a house which you sub-rent—you need to safeguard your income.
Leasehold insurance covers the investment and expected profits represented by the lease, and compensates for losses caused by fire.
Consider what will happen to your rents in case of fire. Rent insurance protects the landlord against loss of rent during the time when a building is being repaired or rebuilt after a fire.
Let us explain the details of these two important types of insurance.
Cass & Johansing
Insurance Brokers
We own more than Los Angeles, Pico 181
OK. easy

FILIPINOS CLEAN HOUSE

Coalition Faction Seems Assured, Which Will Give Control Into New Hands

[EXCLUSIVE DISPATCH]

WASHINGTON, June 12. — A row broke in Congress today over the discovery that the Senate naval subcommittee had cut the appropriation for Mare Island navy yard, near San Francisco, to $250,000, a reduction of $500,000 under the amount allowed by the House. Charges were made that the reduction would wreck the Mare Island yard, considered one of the most important in the naval establishment.

"It would seem that the scheme devised some time ago in the Navy Department and aided and abetted by some eminent persons in and out of Congress to wreck and destroy Mare Island, which is undoubtedly the most efficient of the naval establishments, is being prosecuted," said Senator King of Utah, a Democratic member of the Naval Affairs Committee. "More than $15,000,000 of the taxpayers' money has been expended in building up the Mare Island plant. It is admirably suited for the construction and repair of naval vessels and has been developed to a high state of efficiency.

"A determined effort has been made by a coterie of the Navy to scrap this great naval base and to spend more than $100,000,000 in establishing a naval base at Alameda, in San Francisco Bay. If the conspiracy to wreck and destroy Mare Island succeeds, the taxpayers will be compelled to meet the enormous cost, exceeding more than $100,000,000, which will be expended in the execution of what I conceive to be an unwise and indefensible policy. I am advised that the distinguished Senator from Michigan (Mr. Newberry) gave the weight of his great influence to this plan to destroy Mare Island."

House leaders, including Representative Kelley of Michigan, chairman of the naval subcommittee, were indignant when they learned of the Senate committee's cut. They declared they would never accept the bill with this reduction.

JAPANESE Ppremier SLAYER SENTENCED

[BY CABLE—EXCLUSIVE DISPATCH]

TOKIO, June 12.—Konichi Nakasoka, who murdered Premier Hara last year, has been sentenced to life in prison at hard labor. Y. Hashimoto, his alleged accomplice, was found not guilty.

DRIVE BEGINS AGAINST DRYS

St. Pierre, French Colony, Liquor Paradise

English Whisky, Holland Gin, Nearing Port

American Bootleggers Take Large Quantities

[BY CABLE—EXCLUSIVE DISPATCH]

ST. PIERRE (French Colony of St. Pierre at Miquelon) June 12.—From the bottle shaped harbor of St. Pierre a great June drive is in preparation against prohibition in the United States. Many thousands of cases of Scotch whisky and of Holland gin already have left European ports in French schooners and are expected to begin arriving in this smuggler's paradise about June 15. Flagless mystery ships of all categories have been hiving in and about here like bees during the honey flow. Five-ton dog boats to 1000-ton steamships dash by in the dense fog off Grand Banks and a great vast atmosphere of hush.

For if the views let slip in the cafes of St. Pierre are to be believed, this little city with more than three centuries of interesting history now is the capital of the West Atlantic outposts of alcoholic Europe—the haven of American bootleggers — which extend southward along the meridian to Nassau, Jamaica, and elsewhere in the sunny Indies of our hemisphere. These places are linked together into a dominion of bootleggia, where American and Canadian smugglers outfit and load for their dark trips into those two countries, and whence they flee for safety when pursued.

WAS HANDICAPPED

For about three years the Khanate of St. Pierre has been under a handicap. This was due to a law passed by the Chamber of Deputies in Paris on July 9, 1919, forbidding the importation into the French colony of St. Pierre et Miquelon of all alcoholic content liquors not manufactured in France. Although nothing is available officially, it is reported that this law was passed "by request of a friendly neighbor." St. Pierre assumes the "friendly neighbor" to be Canada, who was complaining at that time of the smuggling traffic from the Islands.

The influences at St. Pierre, however, have caused the Paris chamber to rescind that law in the following order, which is printed in the Journal Officiel of the islands, as translated from the French:

"Article I. The decree dated April 13, 1922, authorizing, by modification of the decree of July 6, 1919, the importation into St. Pierre et Miquelon of whiskies and gins of foreign origin hereby is promulgated for the islands of St. Pierre et Miquelon.

"Article II. The present order will be registered and communicated everywhere where there is need of it and published in the Journal Officiel of the colony.

"St. Pierre, April 27, 1922."

The order is signed by M. Lachat, Governor-General of the colony of St. Pierre et Miquelon, who resides with his various administrative officials in St. Pierre.

MERCHANTS WINNERS

The passing of this order is considered an event in St. Pierre and is a victory for the rich merchants of the island. The merchants had a strong case. They pointed out that while Canada got France to adopt prohibitory legislation with respect to the French island off Canada, the huge British smuggling centers of the West Indies were permitted to increase their shipments of alcoholic liquors, a fact notorious enough in the Southern United States. If the British Empire refused to put the lid on smuggling within the empire, why should France alone be expected to assist in the suppression of the illicit liquor traffic?

This situation, it was argued, provided a discrimination against French shipping and helped build up British shipping by providing return cargoes for ships carrying island products to Europe which otherwise had great difficulty in securing enough freight of any kind, even for ballast, on their return to the islands.

The St. Pierre merchants, having secured the passage of the law, were in a position to notify their American and Canadian accounts.

Unfortunately in the realm of rum, especially for North American account, all European houses are said to insist on cash. The French merchants appear to be equally cautious, but American and Canadian cash was forthcoming, for at least three French schooners are racing from Scotland and Holland with whisky and gin, an important part of their cargoes.

Three French merchants solicited a supposed American bootlegger at St. Pierre for purchases of whisky or gin "in any quantity" at around $25 a twelve-bottle case. One of the schoopers expected soon carries 2500 cases. The liquor cargoes of the other boat are variously estimated, the total running as high as 11,000 cases of whisky. It is reported that American and Canadian bootleggers are shipping cargoes of gin from Holland on their own account, presumably through St. Pierre.

The French merchants seen freely admitted that the liquor was purchased strictly for American and Canadian account, American interests predominating because the prices brought in the United States are twice those obtained in Canada.

DEADBEATS ARE OUR VICTIMS
If they owe you money, we'll get it if any one can. The M.P. Douglas Claim Department, Nick Harris Detectives, Pico 1252, 600 Pantages Bldg.
Deafness
Head Noises
Scientific and Effective Treatment That Gives Relief Without Drugs or Operation—No Instrument—No Pain.
The following reports are from a few of our many satisfied patients:
"I was almost totally deaf in left ear, hard of hearing and noises in right ear. I now hear perfect, head noises stopped, can say that I am permanently cured."
"I went to church last Sunday; heard every word the minister said for the first time in three years."
"I was hard of hearing and had head noises; six treatments cured me."
"No more head noises after taking three treatments."
Advice free and invited. 324 SOUTH BROADWAY, Room 710. Hours, 10 to 5; Sunday, 10 to 12; Wednesday evening, 7 to 8.

HEARST BAN IS SOUGHT IN CANADA

Ottawa Paper Opposed to Plea Calling Editorials "Piffle"

[EXCLUSIVE DISPATCH.]

OTTAWA, June 12. — The Ottawa Citizen has published the following editorial regarding the Hearst publications:

"The Imperial Order, Daughters of the Empire, has decided to ask the co-operation of the Great War Veterans' Association and other patriotic bodies toward the banning of Hearst publications from Canada. The unfair and anti-British fulminations of Mr. Hearst's journals have long been a source of offense to loyal Canadians everywhere, and one can thoroughly sympathize with the views of the Imperial Order, Daughters of the Empire. Time and time again resolutions have been passed and requests made that the newspapers in question be forbidden entry into Canada.

"But one may be permitted to doubt whether it would be worth while. Hearst is not the only American publisher who circulates anti-British propaganda. There are others who are less well known, but equally as bitter, if only in a more subtle fashion. No one for a moment would imagine that a sizzling editorial attack on the British Empire in the Boston American would have the slightest effect on a normal Canadian citizen, except to make his blood warm a little with irritation. Hearst's editorial piffle, in fact, is simply oil on the flames of Canadian patriotism. Read and attack on England and one is more than ever convinced of Britain's worth. The sounder the Canadian, the smaller the danger of corruption.

"The effective remedy, and one much more dignified than forbidding Mr. Hearst the mails, is to inculcate a broad, tolerant and loyal Canadianism among all. Not a narrow 100 per cent Canadianism, but one worthy of the great nation and the great traditions which it inherits. There are already too many publications on the verboten list. Let us meet Hearstians with a calm indifference, which is just the thing it most deserves, and which will most readily dissipate its potential harm. Besides, not one in a thousand ever hears of Mr. Hearst unless somebody is demanding his expulsion."

HOUSE TO RECEIVE SUBSIDY BILL TODAY

MERCHANT MARINE BODY ANSWERS HARDING'S PLEA FOR SPEED

[BY A. P. NIGHT WIRE.]

WASHINGTON, June 12.—President Harding's demand for speed in the framing of the administration's ship subsidy bill, resulted tonight in announcement by the Merchant Marine Committee that it would be submitted to the House tomorrow.

Meanwhile, the Republican Steering Committee, which directs the legislative program of the House, was considering the President's urgent request that the bill be put to a vote as a party measure, if necessary, prior to any adjournment of Congress. At a conference today with Representative Mondell, Wyoming, the Republican leader, the President reiterated belief that the measure was of vital interest to the business welfare of the country and that it should not go over until the short session, beginning in December.

Reports were current around the Capitol that the President had informed members of the Merchant Marine Committee that Congress would be called in special session, solely to consider the shipping bill, if it failed to reach the voting stage before adjournment.

In his discussion of the legislative program with Republican leaders, it was said tonight the President had advised that no action be taken at this time on pending bills for disposal by the government of the Muscle Shoals nitrate plant. There was no indication, however, as to whether Mr. Harding was unalterably opposed to the proposal of Henry Ford for taking over the property, or simply to consideration of the matter now.

The Steering Committee, it was said, reached no conclusion as to its program, although leaders, after telling the President of some opposition in the party to the subsidy bill, assured him that efforts would be made to comply with his suggestion.

CHAIRMAN HAYS IN FIRST CINEMA TEST

PRODUCERS AND EXHIBITORS HOLD CONFERENCE BEHIND CLOSED DOORS

[BY A. P. NIGHT WIRE.]

NEW YORK, June 12.—Moving-picture reforms of a sweeping nature, both as regards the morality of the screen and the economic structure of the motion-picture business, were predicted as a result of a conference held behind closed doors today between representatives of the producing field, headed by Will Hays, and the exhibitors, headed by Sydney S. Cohen.

The conference represented the first real test of the leadership of the former Cabinet member in his new position, according to motion-picture men. Relations between producers and exhibitors have been discordant and Hays hopes to bring about greater harmony in all branches of the business.

Theater owners sought today to obtain reductions in film rentals, saying that they have felt the general business slump, and asking that the producers help them meet it by cutting rentals. The proposed cut, discussion of a more equitable contract between producers and exhibitors, and the beginning of Hays's campaign for cleaner pictures comprised the chief business of the day. A statement of the new program of the industry is expected by Friday.

COMING TO DISCUSS DEBT

[BY CABLE AND ASSOCIATED PRESS.]

PARIS, June 12.—The departure of the mission which will discuss the war debts question with representatives of the United States is imminent, it was learned at the Foreign Office today.

NEW CAPTAIN FOR TENNESSEE

Capt. Richard H. Leigh, Commander of the dreadnaught Tennessee of the Pacific Fleet, who has been promoted to assistant chief of the Bureau of Navigation, Washington.

Before the big superdreadnaught Tennessee, sister ship of the flagship California, leaves San Francisco Bay, where she now lies in full dress in connection with the Shriners' convention there, the officers and crew will have said farewell to the first and only captain the Tennessee has had in her two years of service.

Capt. Richard Henry Leigh, who took command of the big fighting ship when she went into commission on June 3, 1920, and who has been her guiding spirit ever since, has been ordered to duty as assistant chief of the Bureau of Navigation, Navy Department, at Washington, one of the most important administrative posts in the naval service. He will be succeeded in command of the Tennessee by Capt. Phillip Williams, who comes to the Pacific Fleet from the bureau at Washington.

Capt. Leigh has had a remarkable career in the Navy since he entered the Naval Academy in 1887. From the time of his graduation, in 1891 to shortly before the Spanish-American War, he served aboard the old cruiser New York and on the gunboats Bennington, Albatross and Chicago. When war was declared with Spain in 1898, he left the post as instructor of navigation, mathematics and ordnance at the academy and went to active service in Cuban waters on the Princeton. Later, he saw war service in the Philippines on the Pampagna, which he commanded.

After peace was restored he was assigned to an interesting succession of duties: On the Oregon in Chinese waters; instructor in higher mathematics at the academy; navigator on the cruiser Des Moines, and later executive officer on the cruiser Washington, first in the Atlantic and then in the Pacific squadrons. He was in command of the cruiser Galveston, when that vessel won the gunnery trophy two years in succession.

In 1911 to 1913, and again from 1915 to 1917, he was on duty at Washington, first in the Division of Material and later Assistant Chief in the Bureau of Steam Engineering.

When the United States entered the World War in 1917, Capt. Leigh had full charge of American listening devices used by the combined Allied fleets against the German submarines. He became an aide on Admiral Sims's staff, and was placed in command over all submarines and submarine chasers in the war zone. For this service he was decorated by the British government, and won the American Distinguished Service Medal. In December, 1918, he became chief of staff for Admiral Sims. Later, he served in the Bureau of Navigation at Washington, until appointed to the command of the Tennessee, in 1920.

COAST GUARD CUTTER RESCUES SCHOONER

DISABLED BOAT PICKED UP OFF VANCOUVER COAST BY SNOHOMISH

[BY A. P. DAY WIRE.]

SEATTLE, June 12.—The fishing schooner Texas, which was disabled off the Vancouver coast late Friday has been picked up by the coast guard cutter Snohomish, and is being towed to Port Angeles, Wash., according to wireless advices received here today from Snohomish.

Two members of the Texas's crew rowed ashore from the disabled vessel arriving at Nootka Sound on Vancouver Island, late Saturday. Later they were picked up by the schooner Aurora, which carried them to the Estevan wireless station, a few miles south, whence they sent the distress call answered by the Snohomish.

The Texas was bound from Seattle to Hecate Strait, Alaska. The vessel's tail shaft broke late Friday off Yuquot Point, half way up the Vancouver Island coast.

JENKINS DIVORCE SUIT IS DISMISSED

It was reported in Judge Summerfield's court yesterday that the divorce action filed by Victoria Allen Jenkins against Howard Jenkins, known in the films as Cy Jenks, cowboy comedian, has been dismissed. The announcement was made when the case was called in court.

DEBT PROBLEM FRETS EUROPE

Believed America Holds Key to Whole Situation

Betting United States Will Cancel Obligations

France Sees Advantage in Position as Creditor

[BY CABLE—EXCLUSIVE DISPATCH.]

PARIS, June 12.—The problems of international debts including German reparations, will now remain in status quo until after negotiations between the allied nations on the one hand and the American refunding commission on the other.

England has conditioned her cancellation of debts owing her on the action of the United States and France refuses to consider any reconsideration of the reparations figures until she has a clear idea of where she stands with regard to her debts.

FRANCE STANDS FIRM

The story of the bankers' commission should show clearly the firmness of France's position. Not only does France see a political advantage in maintaining intact her position as Germany's creditor, but also she sees an important material advantage in not cutting the reparation figures at this time. The higher those figures are the better position she will occupy in the eventual adjustment of the international financial obligations of Europe that she regards inevitable.

Bluntly put, the Allies are betting on the United States finally cancelling the Allied debts. The bankers did not go into a discussion of interallied debts largely because J. P. Morgan refused on the ground that he held no mandate from the American government. Yet anyone who followed the talks of the eminent financiers knows they really gave deep consideration to the factor of the interallied debts.

ADVISE CANCELLATION

Were the American government to ask the opinion of J. P. Morgan of the debts of the Allies to America, it is believed he would advise the cancellation of those debts.

Disregarding the economic and financial difficulties in the way of payment of those debts, it is probably Morgan's opinion that the money America loaned to the Allies after American entrance into the war was our contribution to the common cause.

But every indication from America points away from any cancellation of debts due from the Allies. Perhaps the Allies will come to realize they must adjust their positions without any aid from America.

The commission on reparations will now take up with the German government the situation caused by the failure of the bankers' committee project. Germany made her May 31 acceptance conditional on a loan. The commission will beyond doubt call on Germany to remove that condition.

One may expect a long interchange of notes but there will be no revision of the reparation totals until after the Washington debt negotiations.

RAILROAD VETERANS ELECT NEW OFFICERS

ASSOCIATION VOTES TO ASK FOR WAGE REDUCTION; PROUD OF TRAIN

[BY A. P. NIGHT WIRE.]

SPOKANE, June 12. — W. J. McMillan of St. Paul was unanimously elected president of the Great Northern Veterans' Association at the annual meeting of the organization here today. Other officers named were: A. J. Whitaker, Litchfield, Minn., vice-president; R. L. Benham, St. Paul, secretary, and W. G. Smith, St. Paul, treasurer. All elections were unanimous.

The association, which is composed of men who have been in the employ of the Great Northern for twenty-five years or more, voted to ask the railroad to reduce the pension age from 70 to 65 years. Discussion of plans for a supplementary pension fund took up much of the time at today's business sessions.

Veterans from the East were especially proud of the time made by their special train coming west—said to be one hour less than that of the road's fastest train. The entire trip, it was reported here, was made without changing engines.

EARTHQUAKE SHOCKS PLAINLY RECORDED

WASHINGTON AND DENVER GET SCIENTIFIC TRACES OF TREMORS

[BY A. P. NIGHT WIRE.]

WASHINGTON, June 12. — A heavy earthquake shock was recorded at the Georgetown University seismological observatory last night and a less severe tremor, probably more distant, was recorded about 6 o'clock this morning.

The first quake began at 11:54 o'clock last night and continued until 1 o'clock this morning with the greatest intensity about five minutes after midnight. The center of the disturbance was estimated at 2100 miles from Washington in a southerly direction.

The second quake lasted about half an hour.

DENVER, June 12.—An earthquake shock of unusual intensity was recorded on the seismograph at Regis College between 9:26 o'clock and 10 o'clock last night, it was announced this morning by the Rev. A. W. Forstall of the Regis faculty. A second shock of lesser intensity commenced at 3:48 o'clock this morning and lasted approximately ten minutes.

Indications are that the center of the disturbance was in a generally western direction, Father Forstall said, and at a distance of about 1000 miles from Denver, probably on the North American continent.

Oxweld and Eveready Prices Reduced
Oxweld and Eveready gas welding and cutting apparatus have now been reduced in price to below pre-war levels.
Every manufacturer or shop owner, user or prospective user of the oxy-acetylene process for welding and cutting metals will find it to his advantage to inquire for information concerning this price reduction.
What Oxweld has done for others, Oxweld can do for you
Full information and any other service, for Los Angeles and surrounding territory, may be secured through our resident engineer, J. X. Smith, No. 1310 Santee Street, Los Angeles. Main 4309.
OXWELD ACETYLENE COMPANY
WORLD'S LARGEST MAKERS OF OXY-ACETYLENE WELDING AND CUTTING APPARATUS
"NOTHING BUT BUSINESS PROPERTIES"
CAMPBELL C. DISCUSSIONS
81 Homes a Day Built in L. A.
During the seven months from September 1 to March 31, last, there were built in Los Angeles homes for 14,952 families, according to figures collected by the Chamber of Commerce. This averages 81 homes for each working day.
More homes naturally imply more people and big gains in buying power.
Beautiful Building For Lease Near Pico and Figueroa
Close to the center of the automotive district, we offer for lease an attractive ornate building having a street frontage of 215 feet. Finished with glazed brick, marble and plate-glass front. Abundance of daylight. Rental and terms of lease will appeal strongly. Might divide.
LET'S DISCUSS IT—
Sales Leases Exchanges
Loans Insurance Property Management
W. ROSS CAMPBELL C.
712-14 So. Spring St. PHONE 105-25
OUR HOME
In the heart of the financial district.
FREE TOURIST'S TICKET
"Junetime"
Complimentary Trip
See the beauties of Southern California
Study intimately the State's Two Chief Products
Saturday and Monday—2 P.M.
Other days (Sunday Excluded)—10:30 A.M.
Dinner Served
Through Orange Groves—Fragrantly In Bloom
Through the Famous California Oil Fields.
Good for One Trip
E. E. McCALLA CO., Inc.
634 W. 6th St. Los Angeles, Cal.
PRESENT THIS TICKET AT THE ABOVE ADDRESS
T. FOO YUEN, HERBALIST
Est. in Los Angeles 20 years
FOO & WING HERB CO., Inc.
933 South Olive Street. Tel. 64601.
T. Foo Yuen and Wing, Managers.
You are invited to call.
Chinese Herb Remedies are acknowledged as world-famous remedies in all diseases.
AUTOMOBILE FENDER AND BODY REPAIRING
Fontaine Auto Works
1101 W. Pico St. Bdwy. 6373
ECZEMA IS ONLY SKIN DEEP
No internal medicine will cure Eczema. Only by the application of CRAMOLINE, the great external remedy, can the Eczema poisons be destroyed. Prompt, delightful relief from the first application. Write for free trial bottle and booklet. (Specialists, Dept. D, Girard, Kan.)
"Slept Like a Plow Boy"
"I suffered for 20 years with Eczema in the worst form. After all other remedies failed, CRAMOLINE left me as free as white silk, and I sleep like a plow boy." — J. McCracken, Johnson City, Texas. (Written two years after using CRAMOLINE.) At all drug stores, 50c & $1.
Money Positively Returned If Not Satisfied
Sold and Guaranteed by
AMERICAN DRUG CO.

Business; Financial; Markets; Investment

NEWS ITEM

Advances equivalent to $1 a ton on bars, shapes and plates announced by both Inland and Illinois Steel companies.

MARKET INFORMATION

relative to the rubber, oils, Cuban and Goldfield mines, and the active New York Curb issues, is found in issue No. 131 of the MARKET BULLETIN.

Private Wire Service With New York, San Francisco and Other Markets

Direct Wire to New York Curb (Special Curb Board)

"Prompt and Efficient Service"

A. W. COOTE

Member
Chicago Board of Trade
Los Angeles Stock Exchange
San Francisco Stock Exchange
New York Curb
614 South Spring Street
6734 Hollywood Blvd.

Bank Stocks

CONSISTENT with the prosperity of the West practically all bank stocks of Los Angeles are enjoying an unusually favorable position and merit the attention of a large group of investors.

We specialize in Bank stocks.

Howard G. Roth Company

Established 1910
INVESTMENT SECURITIES
Member L. A. Stock Exchange
512 Pacific Mutual Building, Los Angeles
Telephone 6o6-54

L. A. Gas & Elect. Pfd. Yields 6.75%

This strong Security, listed on the Los Angeles Stock Exchange, backed by large and growing assets, constitutes an attractive investment offering

Present Price About 88.

Jno. O. Knight & Co.
Stocks—Bonds
411-14 Van Nuys Bldg.
Members Los Angeles Stock Exchange
Telephone 10934

A. M. Clifford
Investment Counselor and Financial Analyst

Has no Securities for sale, and acts only as an "adviser."

Serves clients from an independent and disinterested position in selection or investigation of Bond or Stock investments.

Has specialized for over sixteen years in the analysis of such securities.

Stock Exchange Building
Los Angeles

ARONSON & COMPANY
STOCKS AND BONDS
Herman W. Heilman Building
Phone Broadway 5760
Los Angeles

DAILY TRADE TALK

Bud of Business Well Enough Set to Give Full Bloom Promise; Economic Study

"The present business cycle is far enough advanced to warrant the appearance of fundamental harmony in industrial conditions," says the current issue of the Financial and Business Summary issued by the research department of the Citizens National Bank of Los Angeles, and then it expresses a belief that we need not expect a rail strike. The publication deals extensively in fundamentals this month, since it believes the bud of business is well enough set at the present time to warrant an individual analysis of several items made from the standpoint of what their future holds for them.

After a general review of the business situation, in which it is said that the coal strike has too many positive factors working against it to permit of its accomplishing its purpose, the Summary states that virtually all fundamental indicators show further improvement over last month and that all basic statistics indicate that business is soundly set for a further broad improvement.

BUILDING SITUATION

After a statistical analysis of the general building situation, the Summary draws a conclusion from the fact that New York building permits have registered a decline for two consecutive months and after laying aside such influences as the uncertainty both in material prices and tax exemption, a combination of which is believed to have affected the New York building activity, the opinion is advanced that the speculative residential builder has discovered something basicly wrong in the incentive which caused him to construct dwellings at material prices that have long been much higher, when he refused to be active back in 1919 and part of 1920.

After this conclusion, the bank's letter points out that residential building in some centers has been active enough to cause a shortage in materials and an advance in their price. Furthermore, some of the reporting centers indicate that the building activity has caused a drop in rents. Then it points out that with these conditions existing when rent prices generally are on a level with the individual's "rent limit," the natural indication is that the only thing that can make the speculative builder's proposition interesting would be a lower construction costs and, of course, the resultant lower "shelter" costs.

MONEY AND RATES

Under the heading of money and money rates the publication explains the reason why it expects no advance in money rates for some time. We are now in a crucial part of the trade cycle, crucial because it is in the period in which our newly healed business body begins to function for itself unfettered by economic corrective shackles.

Our economic behavior thus far in the new cycle is reviewed as a record to be proud of and the review points out in an interesting simile how, if we use just a little more thoughtful and unselfish regard for what will occur later, we will remain longer in the desirable parts of the present trade cycle.

COMMODITY SITUATION

Buying has three causes now, just as it always has. These causes are need, price level, and speculation, and the cut in railway rates is looked upon as a minor incident as it affects the individual's attitude toward these three buying causes. Only a small price "markup" would be necessary to wipe out the advantage of the 10 per cent freight reduction which goes into effect July first. As a further reminder that protective buying is wise to figure on, attention is called to the fact that a buying rush at July first would not alone have a tendency to cause price advances, but a shortage as well.

INVESTMENT SITUATION

With virtually no broad price changes having been recorded in May, the review expresses the opinion that the bond market will continue strong and advance some, though over a narrower range, in the early future. In its investors' cycle, covered by a chart, the stock and bond buyer is shown to having passed through seven-tenths of the first period classified as the time to buy on reactions.

AN ECONOMIC STUDY

A comprehensive study on the general agricultural situation is developed, the items of which cover the wheat and cotton farmer. In this study conclusions are drawn regarding the agriculturist's possible future ability to buy consumable goods. The study is prefaced with the remark that all activities are inter-related and therefore, even though one is not interested in any of the topics of the Summary as an occupation, each of them contains explanations of principles that apply to all activities, and in conclusion:

"If people will keep on being as economically sane and open minded to fundamental reasoning as they have been for the past twenty months, they will prevent the business structure from going to another disastrous peak of inflation, from which it must inevitably fall to a crisis."

BUSINESS NEWS

Bank Resources Grow; Market Moves Upward; Bonds Active; Export Demand Improves

The following comparative statement of the principal resource and liability items of all national banks as of May 5, 1922, in Los Angeles, was released for publication yesterday by John Perrin, chairman of the board and Federal reserve agent of the Federal Reserve Bank of San Francisco:

LIABILITIES

	10 Banks May 5, 1922.	10 Banks Mar. 10, 1922.	11 Banks Apr. 28, 1921.
Capital	$ 9,575,000	$ 9,575,000	$ 9,275,000
Surplus	5,081,000	5,081,000	4,572,000
Profits and reserve accounts	5,335,000	5,140,000	4,476,000
Due to banks	33,521,000	33,286,000	29,478,000
Deposits (United States)	2,842,000	2,979,000	294,000
Deposits (demand)	94,731,000	90,116,000	82,103,000
Deposits (time)	39,284,000	38,292,000	35,229,000
Bonds and securities borrowed	1,924,000	1,916,000	1,803,000
Rediscounts (Federal Reserve Bank)	.....	1,270,000	7,742,000
Bills payable (Federal Reserve Bank)	420,000	646,000	630,000
Bills payable (not Federal Reserve Bank)	.....	.....	910,000
Circulation	4,844,000	4,843,000	4,374,000
Letters of credit	135,000	79,000	78,000
Acceptances	410,000	764,000	977,000
Other liabilities	1,530,000	602,000	1,089,000
Total liabilities	$199,632,000	$194,590,000	$184,150,000

RESOURCES

Loans and discounts	$123,030,000	$121,295,000	$120,123,000
Overdrafts	166,000	131,000	124,000
United States bonds and securities	20,122,000	17,200,000	13,340,000
Other bonds and securities	5,338,000	5,258,000	6,593,000
Bank house, furniture and fixtures	1,781,000	1,696,000	1,614,000
Other real estate owned	265,000	215,000	447,000
Cash and exchange	43,884,000	43,658,000	39,466,000
Acceptances	485,000	775,000	978,000
Other resources	1,563,000	1,262,000	1,465,000
Total resources	$199,632,000	$194,590,000	$184,150,000

UPWARD MARKET TREND

The A. W. Coote Market Bulletin, issued today, contains the following answer to the question: "Why Authorities Expect the Upward Market Trend to Continue Into the Next Year?"

That securities prices will continue to show an upward trend probably into 1923, is the concensus of opinion by the majority of the leading analysts and market students of the country, as shown by their published articles and interviews. Naturally a series of reactions will ensue, but that reactions generally will be small and will be followed by quick recoveries to slightly higher levels is expected. This analysis apparently is justified when one studies those factors which now affect and should continue to affect the market. The principal factors are:

(1.) There is far more wealth in America than ever before, while business is subnormal. Even were business normal, its demands would not nearly absorb our present available capital. Not only does this money demand employment, but it is so accustomed to large yields that it is disposed to

(Continued on Thirteenth Page)

REACTIONARY MARKET

Prices Move Downwards; Recession Lacks Punch; War Bonds Retain Firmness

BY ALEXANDER DANA NOYES
(EXCLUSIVE DISPATCH.)

NEW YORK, June 12.—Prices in pretty much all markets moved downward today with somewhat unusual unanimity, even in the market for investment bonds, although the United States war loans held particularly firm, and fractional declines were the rule. In the stock market, weakness was common to all groups of shares, the day's losses running to 2 or 3 points in a good part of the list and closing prices being not far from the lowest. Foreign exchange lost ground somewhat rapidly, even sterling ending a full cent below last week's final rate. Prices for wheat fell 4 to 5¼ cents per bushel for the various deliveries; spot cotton declined nearly 3-4 cent per pound.

On the whole, the most impressive thing about this general reaction was the absence of any very serious discomposure as a result of it. Intelligent financial observers had been so long aware of the extent to which speculation for the rise of an unstable sort had played a part in the more recent rise on the stock market and the cotton market, for instance, that the movement could hardly have taken them by surprise. In the wheat market last month's failure of the effort to put up prices for delivery of old-crop grain has had a necessary bearing on the prices for delivery from a new crop which at present promises extremely well.

Whatever anyone's belief may be as to the longer result of the bankers' withdrawal at Paris from present consideration of a German foreign loan, its sentimental effect on the foreign exchange market could naturally not be favorable.

Such simultaneous reaction in all the markets has sometimes occurred because of sudden and highly unfavorable news or because of a money squeeze or, as in November of 1920, because of both. But except for the German situation, nothing has changed from a week ago, and as for the money market the easy condition, present and prospective, was emphasized today by a decline in demand acceptance bills to the extremely lower rate of 2½ per cent and in stock exchange call money rates to 2 3-4 per cent.

Stocks of al description had a part in the day's decline. Railway shares suffered the least, yet even they lost 1 to 2 points in several instances. As was to be expected under all the circumstances, the greatest declines occurred in such quarters as the oil stocks, the motor stocks and the independent steel shares in which the recent achievements of the so-called pool, after the real outside public had left the market, were particularly venturesome.

NEW YORK METAL MARKET

[BY A. P. NIGHT WIRE.]

NEW YORK, June 12.—Copper, steady; electrolytic, spot and future, 13¼@14; tin, easy; spot and futures, 31.50; iron, steady; No. 1 northern, 24.00@27.00; No. 2 northern, 23.00@24.00; No. 2 southern, 18.00@19.00; lead, steady; spot, 5.75@6.00; zinc, steady; East St. Louis, spot and nearby delivery, 5.42½; antimony spot, 5.25@5.50.

$7,000,000

Public Service Company

Of Northern Illinois

First Lien & Refunding Mortgage 5½% Bonds, Series "A"

Dated June 1, 1922 Due June 1, 1962

Redeemable as a whole or in part on 30 days' notice at 110 on or before June 1, 1942; 107½ on or before June 1, 1952; 105 on or before December 1, 1961, and thereafter at 100.

The Public Service Company of Northern Illinois operates in 15 counties in the northeastern part of the State of Illinois, having a combined population, according to the 1920 census, of 1,156,677.

The First Lien and Refunding Bonds precede $9,923,400 outstanding Preferred Stock paying 6% dividends, and $12,075,000 Common Stocks paying 7% dividends, having a combined market value, according to present quotations, of more than $21,000,000.

CYRUS PEIRCE & COMPANY
639 So. Spring St · LOS ANGELES · Tel. Pico 2886
PASADENA, 20 South Raymond Avenue · SAN DIEGO, 408 Union Building
SAN FRANCISCO SEATTLE OAKLAND FRESNO

A Safe Return of 7%

IF, as many economists predict, we are entering a period of unprecedented low interest rates, it will be a source of continuous satisfaction to you to have your money invested in high-grade securities which will pay you 7%.

While such a return is not generally obtainable today on strictly conservative bonds, it is obtainable from an investment in strictly conservative California public utility preferred stocks. We have available at the present time a number of such issues from which you can safely make a selection for the investment of your funds; for example—

One of the deservedly popular and consistently prosperous California public utility companies is the San Diego Consolidated Gas and Electric Company. Its Preferred 7% Cumulative Stock possesses all of the necessary elements of a safe investment. The Company's earnings have at all times been more than ample to protect the preferred stock dividend. The Company has paid dividends on both its preferred and common stocks without interruption for the past seventeen years. This is assurance of a good investment.

The property value of the Company as established by the California Railroad Commission is equal to about $200 per share of preferred stock. This is another assurance of a safe investment.

This stock is non-assessable and is exempt from personal property taxes in California and wholly exempt from the Normal Federal Income Tax. Dividends are paid quarterly on the 15th of January, April, July and October. The price of this stock at present is 100 and accrued dividends. If you have $100 or more to invest, you ought to let us set aside shares of this stock for you. Your order in the mail will receive our careful attention. Further details may be had without obligation by calling, writing or phoning any of our offices.

PASADENA, 614 Chamber of Commerce Bldg.
HOLLYWOOD, 522 Hollywood Security Bldg.
SAN DIEGO, 324 First National Bank Bldg.
SANTA BARBARA, 214 San Marcos Bldg.
SEATTLE
PORTLAND
SAN FRANCISCO
CHICAGO
NEW YORK

BLYTH, WITTER & CO.
521 Trust and Savings Bldg., Los Angeles
Sixth and Spring Streets
Phone Broadway 327

The Railroad Systems

THE successful operation of the railroads today is dependent upon the rapid movement of large loads. In the last decade the train load has increased 300% which has been largely made possible through heavy rock ballast. The Los Angeles Division of the Southern Pacific alone used 33 miles of ballast during 1921, a very small part of which was used for new construction. The requirements of the Pacific Electric for the next 12 months will be 20 cars of 1000 tons per day.

THE UNION ROCK COMPANY is supplying exclusively in Southern California the Southern Pacific Railroad, the Santa Fe Railroad, the Pacific Electric Railroad and the Los Angeles Railway Corporation their requirements for rock ballast. The Union Pacific is now building trackage to one of the Union Rock Company's plants so it may secure an adequate supply of ballast. The crushed rock requirements of any one of the above railroads in Southern California for one year exceed by far the requirements for the same commodity for the construction of homes and office buildings in Los Angeles. The volume of business of the Union Rock Company in 1921 was such that the railroads were paid three quarters of a million dollars in freight, and the sale of their products has increased 25 per cent over last year.

The net earnings of the Union Rock Company for this year have been at the rate of 45 per cent of their debt, after interest charges. We are offering the first lien bonds of this company at par, to net 7 1/2 per cent.

As an investor you will be interested in the complete information regarding this Company, which may be secured without obligation by post card or telephone call.

California Compan

BONDS
626 So. Spring St.

PASADENA, 28 N. Garfield
REDLANDS, Fisher Block
SAN DIEGO, U.S.Nat.Bank Bldg.
LONG BEACH, 604 Mitchell Bldg.

Stevens, Page & Sterling
Van Nuys Building Tel. Pico 2078 Los Angeles
GOVERNMENT, MUNICIPAL AND CORPORATION BONDS

WM. R. STAATS CO. **BONDS**
640 So. Spring St. Los Angeles Orders executed in Listed Securities
SAN FRANCISCO SAN DIEGO PASADENA

HUNTER, DULIN & CO.
Oakland San Francisco Santa Barbara — Investment Securities — Los Angeles — I. N. Van Nuys Bldg. Tel. Main 6801. — Pasadena San Diego Hollywood

Merrill, Lynch & Company
MEMBERS NEW YORK, CHICAGO, DETROIT, CLEVELAND STOCK EXCHANGES
621-629 I. N. VAN NUYS BUILDING PHONE 61218

How Businesses Are Bought and Sold
—Through "Business Chances" in TIMES WANT-ADS.

BONDS

8.17%

An Obligation of One of the Oldest Cities in the World

$7,500,000

CITY OF GREATER PRAGUE
Czecho-Slovakia
7½% Mortgage Loan of 1922 Bonds
Dated May 1st, 1922 Due May 1st, 1952
Denominations $1000 and $500

Callable for sinking fund purposes at par and interest during and after the year, 1923. Redeemable as a whole on and after November 1, 1933, at 102 and interest.

Prague, the capital and commercial and financial center of the Czecho-Slovakia Republic, has a present population of 676,000.

This loan in addition to being a direct obligation of the city will be further secured by a first mortgage on the municipally owned electric, gas and water works, together with the tramways.

Proceeds of this loan will be used in making extensions to one or more of the above utilities. Gross receipts of the pledged enterprises for the year 1921 were equivalent at the present rate of exchange to almost five times the amount necessary for the service of this loan, a like issue of sterling bonds being offered simultaneously in London. (A cumulative sinking fund will redeem the entire issue by maturity, either through purchase in the open market or by annual drawing at par and accrued interest.)

Price 92½ and Interest, to Yield 8.17%

Leo G. Mac Laughlin Company
GOVERNMENT-MUNICIPAL & CORPORATION
BONDS
TELEPHONES 64814 — 2054 Stock Exchange Building, Los Angeles — LOS ANGELES PASADENA

In Diversity Is Strength

In purchasing bonds, a diversity of holdings offers you the safest basis of the sound investment of your funds. The old adage which forbids placing all the eggs in one basket is equally applicable to the selection of securities.

Thus the ownership of bonds of different utility companies serving widely separated communities provides against the effects of sectional depressions. Varying maturity dates assure a better opportunity for profitable reinvestment, while the purchase of both long and short term bonds protects against radical fluctuation in interest rates.

To secure this well-balanced diversity should be the goal of every careful investor, and we are glad at all times to offer you the assistance of our training and experience in the revision of your bond holdings.

HOWARD N. MARTIN & CO.
INVESTMENT SECURITIES
420 STOCK EXCHANGE BLDG. LOS ANGELES

Free from Federal and State Taxes

	Rate	Maturity	Yield
Pescadero Reclamation San Joaquin County Dist. No. 2058	6	1931-36	5.50
Delta Farms Reclam. District No. 2041	6	1929-33	5.40
Hodge Land Reclam. District No. 2036-38	5½	1930-35	5.40
State of California Highway	4½	1933-34	4.15

E·H·ROLLINS & SONS
INVESTMENT BONDS
FOUNDED 1876
203 SECURITY BUILDING
LOS ANGELES PHONE PICO 913
CITIZENS SAVINGS BANK BLDG. — COLORADO 144
Boston - New York - Philadelphia - Chicago - Denver

Few Men are Able to Retire at 65

Only six men out of a hundred are financially able to retire at 65. Think it over.

The explanation is found in lack of plan. Because most men invest haphazardly, eighty-five out of a hundred are dependent on relatives or charity, and nine are compelled to work.

The experience of thousands of men has proven that there is one sure way in which a man with fair earning power can make certain that he will not be one of the unfortunate ninety-four. He should follow an investment plan.

Our booklet, "BUILDING AN INCOME FUND," gives details about a practical method that will enable you to be one of the fortunate six. Write, telephone or call for a copy.

STEPHENS & COMPANY
South Spring Street - Los Angeles
Telephone Broadway 877-878-879
SAN FRANCISCO OAKLAND

Well Secured

[illegible] Term To Yield 7.50%

BURTON RANCHES 7½% First Mortgage Sinking Fund Gold Bonds, due 1937, are secured by a first mortgage on physical property located in Northern Arizona conservatively appraised at $805,000, or nearly two and one-third times the amount of this issue.

W. E. BOOTH COMPANY 7½% First Mortgage Sinking Fund Gold Bonds, due 1942, are secured by a first mortgage on all the Company's fixed assets, consisting of real estate, packing plants, equipment, etc., recently appraised by the American Appraisal Company at $1,022,988, over twice the amount of the issue.

Price 100—Yielding 7.50%

Descriptive Circulars on Request

CARSTENS & EARLES, INCORPORATED
INVESTMENT, MUNICIPAL AND CORPORATION BONDS
SAN FRANCISCO

NEW YORK STOCK EXCHANGE

[BY A. P. DAY WIRE.]

NEW YORK, June 12.—Selling of the same enforced character as that which precipitated the sharp reactionary movements of last week, was increasingly evident on the stock exchange today. Speculative issues reacted 3 to 10 points on sales approximating 1,750,000 shares.

In substance, much of the liquidation was ascribed to interests which already have or are about to sever their direct relations with the exchange in consequence of that institution's program of "house-cleaning."

Other offerings were attributed to brokers who were said to have received broad intimations that the exchange no longer would countenance pool operations in stocks of obscure or merely potential value.

These several forms of liquidation were accelerated in the later dealings by a pronounced expansion of short contracts based in part on the market's lack of support with other adverse developments. Among these was the declination of the Paris bankers' committee to proceed with the international loan, that action causing weakness in international currencies.

Over one-third of the day's business was transacted in the final hour. Oils, steels, motors, equipments, coppers, textiles, food specialties and chemicals were then the center of the reaction. United States Steel, which had been irregular in the early part of the session, was extensively offered at a net loss of 3½ points. Independent steels, notably Republic and Vanadium, registered more severe declines. Mexican Pete, General Asphalt and Sinclair featured the weaker oils and Studebaker, Baldwin, Corn Products, United States Rubber, American Woolen and Davison Chemical broke sharply, the latter making a net loss of 9 7-8 points.

High-grade rails were immune from pressure until the reversal became too sweeping to withstand. Losses among transportations were held within moderate limits, however, the chief sufferers being Southern Pacific, Reading and Erie at net declines of 1 to almost 2 points.

Call money opened at 3 per cent, eased to 2 3-4, the lowest quotation in almost five years, but gradually stiffened as stock market prices became more reactionary, advancing to the day's highest quotation of 3½ per cent in the last half hour. Time funds held at last week's levels, with smaller offerings of long date accommodations.

Failure of German loan negotiations caused sterling to react half a cent, while Allied bills were 7 to 12 points lower and German marks were almost 7 points under their price a fortnight ago. Dutch rates hardened, but all other continental remittances reacted with leading exchanges.

Stock Quotations

[Furnished by E. F. Hutton & Co., Members New York Stock Exchange, 643 South Spring street.]

NEW YORK, June 12.—Following are the closing prices, sales, high and low quotations today and previous close:

Sales	Stocks—	High	Low	Bid	Previous close
600	Adams Express	65	62	62	65
1,800	Adv. Rumley	18	17½	17½	18
4,100	Ajax Rubber	16¼	14½	14	16½
300	Alaska Juneau	1½	1½	1¼	1½
18,100	Allied Chem	69	66½	66	69
5,300	Allis Chal	49	46¾	46	48
200	Do. pfd	96	96	96	96
2,400	Am. Agr. Ch.	29	27¾	27	29
1,600	Am. B. Sugar	47¾	45¾	45	46¼
4,600	Am. Can	47½	45½	45¾	47
1,900	Am. C. & F.	183½	182	182	183
800	Am. Cot. Oil	27½	26	25¾	27
200	Am. Drug Syn.	5½	5½	5½	5½
100	Am. Express	134	134	133	136
900	Am. H. & L.	14½	14	13¾	14
900	Do. pfd	68¼	67½	67	69
200	Am. Ice	105	104	104	104½
11,600	Am. Int. Cor.	46½	42¾	42	46
7,800	Austin Nichols	30½	27½	27	30
900	Am. Linseed	35	33	33	35
300	Do. pfd	55	54½	53	55
7,100	Am. Loco	111	110	110	112
100	Do. pfd	115	115	115	115
400	Am. Radiator	96	96	96	99
1,900	Am. Safety R.	7	6½	6½	7

[Main stock exchange sales table (Am. S. & C. through U. S. Rubber, and Do. pfd through Wor. Pump): illegible]

Money—Highest, 3½ per cent; lowest, 2¾ per cent; closing bid, 3½ per cent.
Total sales of stocks—1,750,000 shares.
Total sales of bonds—$16,080,000.

WHAT'S BEHIND ACTIVE STOCKS

American Telephone Company Leads Them All in List of Stockholders

The American Telephone and Telegraph Company has more stockholders than any other corporation in the country, the number recorded in April, 1922, being 201,000.

The book value of the plant and equipment of subsidiary companies is $1,569,000,000, on which 5.2 per cent was earned in 1921.

The dividend profits of these companies, paid into the American Telephone treasury was equivalent to 11.1 per cent on the parent company's stock in 1921. Earning on the stock averaged 10.06 per cent in the twelve years ended 1921. Net tangible assets applicable to the capital stock equaled $119.81 a share on Dec. 31, 1921.

Of that date current assets exceeded current liabilities by $46,314,000. Capital stock of the American Telephone outstanding is $548,185,800, and the funded debt $300,699,900.

There was a profit and loss surplus of $103,604,000 at the end of 1921. Range of stock since 1901: High, 186 in 1902, low 88 in 1907, low in the last five years 90 5-8 in 1918. Yesterday's close 123 1-4.

NEW YORK CURB CLOSE

[Furnished by Logan & Bryan, Members New York and Boston Stock Exchanges, 636 South Spring street, Los Angeles.]

NEW YORK, June 12.—Closing quotations:

[Curb table (Acme Coal through Candelaria, incl. Standard Oils, Independent Oils, Mining Stocks): illegible]

SUGAR PRICES

[EXCLUSIVE DISPATCH.]

NEW YORK, June 12.—Sugar, raw, Cuba, for June and July shipment, 4.61 for centrifugal; spot, closed at declines of 4 to 7 points: July, 2.98; Sept., 3.06; Dec., 3.17; March, 3.16; one refiner advanced refined 20 points to the basis of 5.90% for fine granulated; while others were unchanged at 6.80@6.90; futures closed 4 points lower to 20 higher: July, 6.80; Sept., 6.55; Dec., 6.60.

LOCAL SECURITIES

We are prepared to handle your orders in all local issues, both listed and unlisted. Information on any of these securities furnished upon request.

A. H. CRARY & CO.
Members
Chicago Board of Trade
Los Angeles Stock Exchange
Stock, Bonds, Grain, Cotton
Direct Private Leased Wire.
618 S. Spring St., Los Angeles
65304. Main 7559.

LOGAN and BRYAN

636 South Spring St.
Members All Leading Exchanges,
Private Wires
Atlantic to Pacific
United States and Canada
Pasadena, Santa Barbara, Coronado

Purchase of securities should be made on reactions, and advantage taken of present decline to secure high-grade issues.

Inquiries for market suggestions solicited.
Odd lots carried on margin.

RAYMOND & CO.
821 Stock Exchange Bldg.
Los Angeles, Cal.
60 Wall St., New York, N. Y.

R. B. Dorney & Co.
306 Stock Exchange
Members
Chicago Board of Trade.
Private Wire Service.
Coast to Coast.
Phone Main 45
for quotations.

E. F. HUTTON & CO.

Members New York Stock Exchange and All Leading Exchanges
HOME OFFICE, 61 BROADWAY, NEW YORK CITY

CALIFORNIA OFFICES:

LOS ANGELES 643 S. Spring and Alexandria Hotel.
PASADENA Hotel Maryland.
SANTA BARBARA 1137 State St.
STOCKTON 45 S. Sutter St.
SAN FRANCISCO 160 Montgomery St. and St. Francis Hotel.
OAKLAND Oakland Hotel.
DEL MONTE Del Monte Hotel.
SACRAMENTO Sacramento Hotel.

PRIVATE WIRES COAST TO COAST

$80,000
CITY OF ANAHEIM

Orange County, California

5% Bonds

Dated June 1, 1922 Denomination $1000
Interest payable semi-annually, June 1st and December 1st

TAX EXEMPT IN CALIFORNIA
Free from Federal Income Tax. Legal Investment for California Savings Banks.
Acceptable as security for Postal Savings Deposits.

FINANCIAL STATEMENT
(as officially reported)

Estimated Real Value		$10,389,160.00
Assessed Valuation, 1921-22		5,194,580.00
Bonded Debt (incl. this issue)	$455,987	
Revenue Producing Debt	95,638	
NET DEBT		$ 360,349.00

Present estimated population 6500
Maturities $2000 Annually, 1923 to 1962, inc.

Prices on All Maturities to Yield 4.50%
(Accrued Interest to be Added)

The City of Anaheim, one of the oldest and most important cities of Orange County, is situated about twenty-five miles southeast of Los Angeles. Surrounding territory produces large quantities of citrus fruits, walnuts and sugar beets. The stability and worth of this community is evidenced by its five banks with combined deposits of approximately five and one-half millions.

The legality of this issue is subject to the approval of Messrs. O'Melveny, Millikin and Tuller of Los Angeles.

WILLIAM R. STAATS COMPANY

Established 1887
GOVERNMENT, MUNICIPAL AND CORPORATION
BONDS
640 SOUTH SPRING STREET
SAN FRANCISCO LOS ANGELES PASADENA
SAN DIEGO

New Issue

$3,250,000

State-Randolph Building Corporation
(Masonic Temple, Chicago)

First (closed) Mortgage 6½% Gold Bonds

Dated May 1, 1922 Due May 1, 1937

Principal and semi-annual interest (May 1 and November 1) payable at Chicago and New York. Coupon bonds in denominations of $1000, $500 and $100 registerable as to principal only. Redeemable at the option of the company on any interest date upon thirty days' notice at 105 and accrued interest up to and including May 1, 1927, thereafter at 103.50 and accrued interest up to and including May 1, 1932, and thereafter at 102 and accrued interest.

Interest payable without deduction of Normal Federal Income Tax not in excess of two per cent. Application has been made to list these Bonds on Chicago Stock Exchange. UNION TRUST COMPANY, CHICAGO, TRUSTEE.

SECURITY: These bonds will be secured by an absolute closed first mortgage on the land, owned in fee, and the building formerly known as the Masonic Temple, Chicago. The site extends 169 feet 1 inch along State Street and 113 feet 4 inches on Randolph Street; a total area of 19,175.94 square feet, one of the most valuable fees in the downtown "loop" district.

BUILDING: The building, one of the best known edifices in the United States, is twenty-one stories in height. It is of steel, tile and brick fireproof construction. There is a net rentable area of 243,150 square feet throughout the building and this will be increased by at least 60,000 square feet through the contemplated improvements, giving a total net rentable area of 303,150 square feet.

IMPROVEMENTS: The trust indenture securing these bonds contains a covenant whereby the company has guaranteed by secured contracts to make improvements to the building involving an expenditure of not less than $1,000,000, for which no additional bonds may be issued. In the event that a less sum is expended, the difference shall be applied to retire bonds of this issue.

VALUES: The fair market value of the land owned in fee has been appraised by experts at $4,299,412, which, together with the value of the building, with improvements, (which has been appraised at $2,874,120) makes a total of $7,173,532, or 220% of the total outstanding bonds of this issue.

SINKING FUND: Beginning May 1, 1925, the following sums shall be set aside by the company and used for the purchase of bonds of this issue in the open market, or for the redemption of bonds by lot.

$100,000 on May 1, 1925	$129,000 on May 1, 1931
106,500 on May 1, 1926	145,500 on May 1, 1932
113,000 on May 1, 1927	152,000 on May 1, 1933
119,500 on May 1, 1928	158,500 on May 1, 1934
126,000 on May 1, 1929	165,000 on May 1, 1935
132,500 on May 1, 1930	171,000 on May 1, 1936

A total of $1,638,500

Bonds so purchased or called for redemption shall be deposited with the trustee and cancelled.

RENTALS: Based upon present active leases, as estimated by independent experts, the building will produce upon completion of improvements an annual rental of over $900,000, and net income after all expenses of over $600,000.

PRICE 100 WITH ACCRUED INTEREST
Delivery if, when and as issued and received by us.

Drake, Riley & Thomas

Government, Municipal and Corporation Bonds
314 Van Nuys Bldg., Los Angeles—Telephone Pico 787
SANTA BARBARA 1014 STATE STREET TELEPHONE 494
SAN FRANCISCO 602 CAL. COMMERCIAL UNION BLDG. 315 MONTGOMERY ST.
PASADENA 16 SO. RAYMOND AVE. FAIR OAKS 26

A Non-Callable Bond to Net 8% for 15 Years

This issue of $1,000,000 is an absolute first and closed mortgage on one of the most advantageously located—most efficiently equipped and operated—and one of the largest Cement Plants in the United States.

These are 15-year, non-callable bonds. Average yearly net earnings of this property for ten years were equal to 2½ times annual interest requirements of this issue.

Price 100, to Yield 8%

In Denominations of $1000, $500, $100
Circular on Request
Telephone 616-27

A.E. FITKIN & CO.
F. H. Richmond, Mgr.
Investment Bonds
208 Van Nuys Bldg.
Los Angeles
NEW YORK BOSTON PITTSBURG CHICAGO

WOULD YOU INVEST $200.00 OR MORE

If you knew you had a reasonable assurance that your yearly earnings on each $1000.00 would be equal to 6% on $135,000.00? WOULD YOU? If you knew there was NO POSSIBILITY OF LOSS and that your profits begin to accrue from the very day your deed is issued?

Sure Profits Now Big Possibilities for Big Fortune

Mail this coupon
E. E. McCalla Co., Inc.,
634 W. Sixth St.,
Los Angeles.
Without obligation on my part, please send full information in regard to your investment opportunity.
A-T
Name ....
Address ....

The Only Milk Company

in Los Angeles whose shares are available to the general milk-consuming public.

Milk profits in the Southwest are large, 100% on their entire stock is the record of some companies. But YOU have no opportunity to realize on these profits.

Consumers' Milk Company

combines opportunities for handsome profits on your money with the satisfaction you will derive from the fact that you are personally doing something to bring about better conditions in the unfavorable milk situation of the present. Consumers' Milk Co. promises to bring on a better co-operation between the producer on the one hand and the consumer on the other hand.

THE MANAGEMENT has scored innumerable successes in the dairy industry—these men were given their important position on their merit only. And their names alone spell accomplishment—we want you to meet them.

All told, an investment in this company, no matter how small, will be to YOUR ADVANTAGE many and many times over. Here is YOUR OPPORTUNITY to join the hundreds of other milk consumers and milk producers who are already associated with the company in a milk-distributing system that will benefit YOU, as part of the public, AND THAT WILL PROBABLY BENEFIT YOU in a greater way by paying you large returns on your investment.

Write us for your share of the outstanding Stock. Mail coupon today.

Price Per Share $1.00—Par Value $1.00
Capitalization $500,000.
(Common Stock)

GARNER & CO.

Incorporated
STOCKS—BONDS
Pico 98 — 215 Mercantile Place — Pico 99

Fill in this coupon, detach and mail for complete information on this opportune investment and our easy-payment plan.

Without obligation to me, send me detailed information on Consumers' Milk Co.

Name ....
Address .... Times 6-13

A SOUND PUBLIC UTILITY INVESTMENT

To Yield 7 3-10 Per Cent

We offer and recommend balance of an authorized issue of Utah Power & Light Co., First Cumulative Preferred 7% Stock, at 96 and accrued dividends.

The Company covers a large territory, the industries and natural resources of which differ materially so that it is not dependent upon any one line of business for its success, and has a well diversified market for its power. In addition to supplying current for lighting and miscellaneous uses in over 162 communities in Utah and Southern Idaho, the Company furnishes power to the principal metal and coal mining districts in Utah and sells power to pump water for irrigation purposes in large and steadily increasing amounts.

This Company's securities are well known to bankers and investors locally as well as in the financial centers, and are readily marketable.

J. A. HOGLE & CO.
709 Van Nuys Bldg. Phone 820777
John M. Hager, Resident Partner
Offices: Los Angeles, Cal.; Salt Lake City, Ogden, Utah; and Pocatello, Idaho.

WAREHOUSE SPACE TO LEASE

Trackage—Elevator and Watchman Service
FIRE-PROOF—INSURANCE, 18 CENTS.
A FEW FINE OFFICES NOW AVAILABLE
TERMINAL SALES BUILDING
747 WAREHOUSE STREET (7th and Alameda) Pico 75

Musical Instruments for a full orchestra! —may be purchased through Times' Want-Ads. Pianos, violins, cornets, clarinets, trombones, flutes, drums and traps, saxophones, banjos, mandolins, guitars.

Quirk Brothers STREET IMPROVEMENT BONDS INCOME TAX EXEMPT. The Street Improvement Bond House. 1001 Hibernian Bldg., Los Angeles, Cal. 310 Watts Bldg., San Diego, Cal.

Hall, Henry & Co. Pico 4671 Pico 4873
Investment Securities, 601-2 Pacific Mutual Bldg.

Plenty of Money For Building Loans

Building a new home or apartment-house requires ready money. To expedite its immediate erection we are prepared to make liberal loans. Loans on any projected or recently completed residence or apartment-house that is well located in LOS ANGELES or its immediate vicinity will be

Closed Immediately—Without Delay

Loans to any amount will be made on apartment-houses, but on residences the limit is $5000. Each loan is made for 15 years and may be paid off on or after three years without bonus. Interest is payable June 1 and December 1 in each year, and principal is reduced by the payment semi-annually of 3 per cent of the face of the loan. When "Building Loans" are made, papers must be recorded before any material is delivered or labor performed. Details will be furnished on application.

Interest Rate 7%

Bond Investment Co.
626 S. Spring St. 10707 — Los Angeles Main 6507

LOS ANGELES EXCHANGE

BANK LIST

	Bid.	Asked.
California Bank	....	$226.00
Citizens National Bank	312.50	215.00
Commercial National	201.00	....
Farmers & Mer. National	375.00	....
First National	487.50	495.00
Merchants' National	185.00	200.00
Security Tr. & Sav. Bank	275.00	285.00
Union Bank & Trust Co.	135.00	139.00
U. S. National Bank	160.00	190.00

BOND LIST (With accrued interest)

	Bid.	Asked.
Asso. Oil 1st Mtg. 5s, '22	99⅞	100⅛
Asso. Oil 1st Rfd. 5s, '30	95	....
Cal. P. Ry. 1st M. 5s, '41	47½	....
Corona P.&W. Co. 6s, '32	98⅛	....
Cucamonga W. Co. 6s, '32	97⅞	....
Ed. E. Co. 1st Rf. 5s, '22	100⅛	....
H.T.&T.Co. 1st M. 5s, '33	92	98
H.T.&T.Co. 1st R. 5s, '45	82	....
L. A. G. & E. 5s, '34	96	98
L.A.G.&E. 1st Rf. 5s, '39	91½	93
L.A.G.&E. 7s, '24	100	101
L.A.G.&E. 7s, '26, Ser. A	101⅛	102½
L.A.G.&E. 7s, '31, Ser. B	101	....
L. A. Pacific 1st 5s, '31	89⅛	....
L.A.P. 1st Rfd. 5s, '43	80⅛	84⅛
L.&P. 1st & Gtd. 4s, '50	77	....
L.A.&P. El. Ry. 1st Mtg. 5s, 1939	87	89
L.A. Ry. 1st Mtg. 5s, '38	....	89½
L.A.Ry. C. 1st R. 5s, '40	79¼	80
Natom. Co. of Cal. 6s, '35	83	84
P.E. Ry. 1st Mtg. 5s, '42	84	85½
P.L.&P. 1st Mtg. 5s, '42	94⅛	....
P.L.&P. 1st Rfg. 5s, '51	86⅛	90
Palmer Union 6s, '31	84⅛	....
S.M. Bay H.T.Co. 5s, '30	78	....
S.J.L.&P. 6s, '50, Ser. B	99	....
S.J.L.&P. 6s, '50, Ser. C	....	100
S.J.L.&P. U. & R. 7s, '51	103⅛	104
S.O. of Cal. 10-yr. 7s, '31	105⅛	105½
S.C. Ed. G. Mtg. 5s, '39	96⅛	....
S. Cal. Ed. G.&R. 6s, '44	100⅛	101
S.C. Gas 1st Mtg. 6s, '50	....	98¼
S. C. Gas 1st & R. 7s, '51	103	102⅛
S.C. Gas 1st M. 5½s, '28	92¼	....
S.Co. Gas C. 10-y. 5s, '30	....	108
Union Oil 5s, 1931	94⅛	95
Union Oil 6s	101	101⅛
Union Trans. 5s, '23	99⅛	99⅛
U. S. Long Distance 5s	89	90

INDUSTRIAL LIST

	Bid.	Asked.
Cal. Delta Farms	$29.50	$30.25
Cons. Realty Co.	126.00	140.00
Globe Gr. & Mill. pfd.	98.00	....
Globe Gr. & Mill Co.	70.00	74.00
Goodyear T. & R. pfd.	79.50	81.00
Goodyear Tex. Mills	86.00	....
Home Builders pfd.	.40	....
Do. com.	.35	....
Home Serv. com.	40.00	42.00
Hutch. Sugar P. Co.	13.00	14.00
L. A. Athletic Club	21.00	....
L. A. Brewing Co.	50.00	....
L. A. Gas & El. pfd.	88.50	....
L. A. Investment Co.	1.06	....
Occidental Life	140.00	....
Pacific Mutual Life	400.00	....
S. Joaquin L. & P. pfd.	88.00	89.00
S. Joaquin L. & P. com.	25.00	27.00
S. Monica B.H.T. pfd.	75.00	....
S. Cal. Edison pfd.	110.00	....
S. Cal. Edison com.	102.00	102.25
S. Counties Gas pfd.	97.00	98.00
Sperry Flour pfd.	96.00	....
Sperry Flour com.	59.00	61.50
Sun Drug Co.	1.00	....
Title In. & Tr. Co.	215.00	....
Union Sugar Co.	26.75	28.25

OIL LIST

	Bid.	Asked.
American Crude Oil	.07	.09
Associated Oil	112.00	116.00
Brookshire Oil	.30	....
Central	....	1.20
Fullerton Oil	8.00	8.50
Gen. Pet. pfd.	96.00	....
Gen. Pet. com.	116.50	117.00
Globe Pet. Co.	.22½	.23½
Jade Oil Co.	.14	.16
Lase View No. 2	1.00	....
Mascot Oil Co.	1.38	....
Merchants Pet. Co.	.50	.65
Mexican Pet.	130.00	....
Midway Northern	.87	....
Mt. Diablo	1.00	1.07
Nat. Pac. Oil Co.	.05½	.06
New Penn. P. Co.	....	.01½
Olinda Land	.23	.25
Palmer Union pfd.	.28	.30½
Do. com.	.24	....
Premier Oil	.24	.30
Republic Pet. Co.	.20	.21½
Rice Ranch Co.	1.25	....
Richfield United	.19	....
Standard Oil Cal.	105.50	106.00
Union	177.00	....
Union Oil of Dela.	21.00	21.75
Union Oil Association	176.00	180.00
United Oil Co.	.94	.94
U. S. Royalties	.30	.35
Victor Oil Co.	.40	.50
W. Coast pfd.	....	130.00
White Star Oil Co.	.06½	....

MINING LIST

	Bid.	Asked.
Oatman District—		
Adams Mining	$.03½	$.04
Arizona Tom Reed	.01	.03
Argo Mines	.03	.06
Big Jim	.05	.05½
Black Range	.25	.25½
Boundary Cone	.01	.02
Cash Entry	.02	.05
Fessenden Gold	.01½	.02
Gold Dust	.15	.15½
Gold Ore	.08	.08½
Highland Chief	.10	.15
Lex. Arizona Mining	.15	....
Lucky Boy	.03	.03½
Mohawk Central	....	.05
Nellie Mining	.08	....
Oatman United	.50½	.51
Oatman Comb.	.05	.05½
Oatman M. & M. Co.	.14	....
San Francisco Gold	.08	.09
Sun Dial	.04	.05
Sunnyside	.03	.04
Telluride	.23	.23½
Tom Reed	.50	....
United American	.11½	.12
United Eastern	1.55	1.70
United Western	.04½	.05
Other Districts—		
Boss Gold Mining	.04	.07½
Cons. Mines	.02	.03
Hecla Mining	6.00	6.50
Montana Bingham	.07	....
Oro Amigo	.01	....
Richmond	.15	.16
Simon Silver, Lead	....	.45
Virginia Louise	.09	.09½
Yellow Pine	.50	.60

SALES

Morning Session—1000 Big Jim Cons. at 6; 3000 do. at 6; 1000 do. at 6; 1000 Black Range at 25; 1000 do. at 25; 1000 do. B-30 at 25½; 10 General Pet. at 120.50; 3 do. at 120.50; 10 do. at 120.50; 20 do. at 120.50; 50 do. at 120.50; 10 do. at 120.50; 100 do. at 120.00; 20 do. at 120.00; 10 do. at 119.50; 10 do. at 119.50; 10 do. at 118.50; 10 do. at 118.50; 1000 Globe Pet. at 25; 1000 do. at 25; 1000 do. at 25; 500 do. at 25½; 1000 do. at 25; 1000 do. at 24½; 100 Gold Dust at 14½; 1000 Gold Ore at 9. Bonds: 2 4th Lib. 4¼s (1000) at 99.90; 4 A. Gas & Elec. pfd. at 88.00; 1000 L. A. Inv. at 1.13; 1000 do. at 1.12; 1000 do. at 1.12; 1000 do. at 1.12; 1000 do. at 1.12; 100 Midway Northern at 89½; 500 do. at 89½; 500 do. at 89½; 200 do. at 88; 300 do. at 88; 100 do. at 88; 200 do. at 88; 300 do. at 87; 200 Mt. Diablo Oil at 1.06; 500 National Pacific at 6; 1000 do. at 6; 1000 Oatman United at 55½; 1000 do. at 55½; 1000 do. at 55½; 1000 do. at 55; 1000 Republic Pet. at 21½; 1000 do. at 21; 1000 do. at 21; 2 Sou. Cal. Edison com. at 102.25; 10 do. at 102.25; 1 do. at 102.50; 1 Sou. Count. Gas pfd. at 95.00; 1000 Sunnyside Mining at 3; 1000 do. at 3; 1000 Sun Dial at 4; 3000 do. at 4; 100 Telluride Mining at 20; 1000 do. at 24; 1000 do. at 24; 2000 do. B-30 at 25; 500 do. at 24; 1000 do. at 24½; 100 Tom Reed at 51; 1000 do. at 51; 1 Union Oil at 177.00; 25 Union Oil Associate at 187.00; 10 do. at 182.00; 10 do. at 180.00; 10 do. at 178.00; 10 do. at 178.00; 10 do. at 177.00; 10 do. at 177.00; 100 Union Del. at 21.37½; 10 Union Sugar at 28.00; 10 do. at 28.00; 100 do. at 26.50; 1000 United Oil at 94; 1000 do. at 94; 1000 do. at 94; 1000 do. at 92; 1000 do. at 92; 1000 do. at 91½; 1000 United Western at 5; 3000 U. S. Royalties at 33. Informals: 2000 Adams Mining at 4; 5000 Oatman United at 55½.

Afternoon Session—1000 Big Jim Cons. at 5½; 100 do. at 5; 1000 do. at 6; 1000 Black Range at 25½; 1000 do. B-30 at 26; 7 General Pet. at 117.00; 6 do. B-5 at 118.00; 20 do. at 118.00; 10 do. at 117.50; 10 do. at 117.00; 20 do. at 117.00; 10 do. at 117.00; 1000 Globe Pet. at 23; 2000 do. at 23; 2000 do. at 23½; 1000 do. at 24; 3000 do. at 24; 1000 do. at 24; 1000 do. at 24; 1000 do. at 24; 1000 do. at 23½; 3000 do. at 24; 1000 Gold Ore at 8½; 1000 do. at 8½; 5000 do. at 8½; 5000 do. at 8½; 5000 do. at 8½; 1000 do. at 8½; 4000 do. at 8½; 5000 do. at 8½; 1000 do. at 8½; 10 Goodyear T. & R. pfd. at 80.00. Bonds: 1 Vic. 4¾ (500) at 100.50; 10 L. A. Gas & Elec. pfd. at 88.50; 310 L. A. Inv. at 1.10; 1000 Mascot Oil at 1.40; 200 Midway Northern at 88; 1000 Olinda Land (Oil) at 25; 1000 Oatman United at 54; 1000 do. at 52; 1000 do. at 52; 1000 do. at 52; 1000 do. at 52; 1000 do. at 51; 2000 do. at 51; 1000 do. at 51; 1000 do. at 51; 1000 do. at 51; 1000 do. at 51; 1000 do. B-60 at 50½; 1000 do. at 51; 1000 do. B-60 at 50½; 500 Premier Oil at 24; 1000 Republic Pet. at 21; 1000 do. at 20½; 1000 do. at 20; 3000 do. at 20; 1000 do. at 20; 500 do. at 21; 500 do. at 20; 100 San Francisco Gold at 7; 500 do. at 9; 40 San Joaquin L. & P. com. at 25.00; 10 Sou. Cal. Edison com. at 102.00; 1 do. at 102.00; 10 do. at 102.00; 10 do. at 102.00; 10 do. at 102.00; 17 do. at 102.00; 100 Sun Drug at 1.00; 1000 Sunnyside Mining at 3; 2000 do. at 3; 1000 do. at 3; 1000 do. at 3; 1000 Telluride Mining at 23; 2000 do. at 23; 1000 do. at 23; 10 Union Oil at 177.00; 10 Union Sugar at 26.00; 5 do. at 26.00; 100 Union Dela. at 21.00; 1000 United American at 12½; 500 do. at 12½. Informals: 20 General Pet. at 118.00; 40 do. at 118.00; 50 do. at 118.50; 2000 Globe Pet. at 23; 1000 Oatman United at 54; 30 Union Oil Associate B-10 at 175.50.

STOCKS AND BONDS IN SAN FRANCISCO

SAN FRANCISCO, June 12.—Following are today's closing quotations and sales on the San Francisco Stock and Bond Exchange, furnished by A. W. Coote, 614 South Spring street:

LISTED

	—Close—	
Bonds—	Bid.	Asked.
Cal. Gas & El. Unf. 5s	96	....
City Electric Co. 5s	92⅝	93
East Bay Water 5½s	....	98½
Gt. Western Power 5s	92½	92⅝
L. A. G. & E. Co. 5s, 1934	97⅝	....
L. A. G. & E. Corp. 5s, 1939	93⅛	94
Miller & Lux 7s	....	102⅛
Natomas Co. of Cal. 6s	84	....
Northern Cal. Railway 5s	97⅛	....
Northern Cal. Power Cons. 5s	87	87½
Orpheum Theater & Realty 6s	95	96
Pac. Gas & Elec. 5s	90	90½
Pacific Electric Railway 5s	88	....
Pacific Tel. & Tel. Co. 5s	94⅝	....
Sperry Flour 6s	102⅛	103
G. P. 7s	102⅞	103⅛
S. C. L. 7s	105⅛	....
U. O. Cal. 5s	94	95
Water Stocks—		
East Bay Water "A" pfd.	86⅝	....
East Bay Water "B" pfd.	83⅛	84½
Spring Valley Water Co.	70	70½
Gas and Electric Stocks—		
Pacific Gas & Elec. 1st pfd.	87½	87⅝
Do. com.	66⅛	....
San Joaquin L. & P. com.	....	27½
Insurance Stocks—		
Fireman's Fund Ins. Co.	320	325
Home Fire & Marine Co.	15	15½
Bank Stocks—		
American National Bank	116	116½
Anglo & L. P. Natl. Bank	162	....
Mercantile Trust Co.	232	....
Sugar Stocks—		
Hawaiian Com. & Sugar Co.	42¼	44
Hutchinson Sugar Pl. Co.	14¾	....
Olaa Sugar Co.	7⅜	....
Pioneer Mill Co.	22⅝	22⅞
Union Sugar Co.	26	26½
Oil Stocks—		
Amalgamated Oil Co.	95½	100
General Petroleum com.	117⅛	117⅜
North American Oil	187⅛	190
Union Oil Co. of Cal.	177	158½
Union Oil Co. of Delaware	21	....
Miscellaneous Stocks—		
Cal. Packing Corp. com.	75½	....
Sperry Flour Co. com.	42⅝	....
Pac. Oil	57⅝	57½
S. C. L.	106	106½

UNLISTED

Bonds—		
Consolidated Electric 5s	87	88
Great Western Power 5s	108	....
Mt. Whitney Pwr. 6s, A&O	....	102⅝
Oakland Trac. Co. 5s, 1935	....	28½
Pac. Light & Power 1st 5s	93	96
Palace Hotel 6s, F&A 2nd	....	102
Santa Cruz Port. C 6s, M&S	90	95
Yosemite Val. R. R. 5s, J&J	42	45
East Bay 7½s	103	103⅝
Pac. Grande 6s	102⅝	103

STOCKS

Bank Stocks—		
S. F. Savings and Loan	41	....
Oil Stocks—		
Cons. Mutual	8	....
Honolulu Oil	8	....
Palmer Union pfd.	81	....
Miscellaneous Stocks—		
Engels Copper Co.	135	137½
Orpheum Circuit com.	....	19
Western Pacific pfd.	61	61½
Do. com.	19¼	....
T. C. N.	14½	....
U. O. Associates	176⅝	....

SALES

Morning Session—4000 Miller & Lux 7s at 102½; 1000 do. at 102½; 5000 Gt. West. Pow. 5s at 92½; 1000 San Joaquin L. & P. Co. 6s at 98⅛; 2000 City Electric 5s at 92⅝; 10 General Petroleum at 122; 45 do. at 121; 20 do. at 120⅝; 50 do. at 120½; 10 do. at 121¼; 355 do. at 120½; 75 Pacific Oil at 59½; 465 do. at 59; 120 Standard Oil Cal. at 107⅝; 60 Union Oil Cal. at 185; 125 Amalgamated Oil at 96; 20 do. at 95½; 50 do. at 95½; 2200 North American Oil at 190; 50 Pacific Gas 1st pfd. at 87⅝; 40 do. at 87½; 10 Cal. Packing at 75; 65 do. at 75½; 100 Considine Martin at 212; 100 do. at 210; 55 Gt. West. Power pfd. at 96; 210 Wells-Fargo Bank at 280; 20 Union Sugar at 26½; 5 do. at 26½; 50 Oahu Sugar at 29½; 50 Haiku Fruit at 35½; 10 Haw. Pineapple at 70; 25 Holt Refining pfd. at 90; 500 Federal Tel. at 6⅜; 50 Spring Valley Water at 70; 12 East Bay "A" at 87½. Informal Sales: 60 Gen. Pete. com. at 121; 50 do. at 120½; 25 do. at 120¼; 50 do. at 120; 100 Stand. Oil Cal. at 107⅝; 25 do. at 107½; 50 Union Oil of Cal. at 180; 10 do. at 175; 10 do. at 173; 50 do. at 172; 900 Federal Tel. at 6½; 5000 Miller & Lux 7s at 102½; 10 Cal. Packing Co. com. at 75½; 76 Pac. Gas 1st pfd. at 87½; 10 do. at 87½.

Afternoon Session—50 Pac. Gas pfd. at 87⅝; 25 do. com. at 60; 50 Gen. Pete. com. at 120; 25 do. at 119½; 25 do. at 119¼; 25 do. at 119; 38 do. at 119; 10 do. at 118; 5 do. at 117½; 65 do. at 117¼; 10 Pac. Oil at 58; 5 do. at 57⅞; 60 do. at 58; 20 do. at 58; 25 do. at 57⅞; 20 do. at 57¾; 20 Stand. Oil of Cal. at 106¾; 8 do. at 107; 10 do. at 106½; 10 do. at 106½; 60 Union Oil of Del. at 21; 50 do. at 21; 50 do. at 21½; 200 Na. Oil at 1.87½; 500 do. at 1.87; 100 do. at 1.87; 15 Gt. W. Pw. pfd. at 95⅝; 5 Pac. Tel. pfd. at 90; 45 Cal. Pkg. at 76; 5 do. at 76; 20 Pioneer Mill at 22⅛; 40 do. at 22⅛; 5 Los. G. & Elec. pfd. at 90; 25 East Bay "A" at 86⅝; 5 Holt Mfg. at 90; 20,000 Unif. 5s at 96; 1000 do. at 96; 1000 Pac. Gas 7s at 106½; 1000 do. at 106¼; 4000 Pac. Tel. 5s at 96⅝; 1000 Sperry 6s at 102⅛; 1000 Stand. Oil 7s at 105⅛; 10,000 do. at 105¼; 100 Gen. Pete. 7s at 102⅞; 4000 L. A. Gas & Elec. at 43⅝; 2000 do. at 93⅝.

CHICAGO EXCHANGE; PRICE, RANGE, SALES

[EXCLUSIVE DISPATCH.]

CHICAGO, June 12.—Range and sales on the Chicago Stock Exchange today:

Sales.	Stocks—	High.	Low.	Close.	Previous close.
40	Amn. Ship.	69	69	69	69
396	Armour pfd.	98⅝	98	98⅝	98¼
137	Armour Lea.	12½	12¼	12½	12¼
25	B. Board	7½	7½	7½	7½
120	Booth F. pfd.	37	36	36	36
485	Case Plow	8	7	7	7⅝
30	C.C.&C.Ry. pr	7½	7½	7½	7½
40	C. Rys. S. 2	4	4	4	4
110	Com. Edison	131	130¾	131	131
450	Cont. Motors	7¾	7½	7½	7⅝
445	Earl Motors	4	3⅞	3⅞	4⅛
375	Godchaux	19	18½	18⅞	18
65	Gossard	22¼	22⅛	22⅛	22
170	Hol. St. L. S.	6⅞	6	6	6¼
2,550	Hupp Motors	19⅝	19¼	19¼	19⅝
50	Inland Steel	51½	51½	51½	51
240	Libby McN.	2⅝	2⅝	2⅝	2⅝
50	Lindsay Light	4⅛	4⅛	4⅛	4⅛
197	Midw. pr. lien	97⅝	97	97⅝	98½
100	Midw. ut.	43	42⅝	42⅝	43
105	Do. pfd.	75	75	75	75
145	Mitchell Mot.	7¼	7	7	7
1,060	Mont. Ward	21½	20¾	20¾	21¼
175	Nat. Lea. new	8⅝	8½	8½	8⅝
440	Pick & Co.	27	26⅝	26⅝	27⅛
8,225	Pig.-Wig. A.	43¼	41⅝	42	42
40	Pub. Service	99	98⅝	99	99
825	Reo Motors	24	23⅝	23⅝	24
4,965	Stewart War.	48¼	41¼	41¼	42
1,103	Swift & Co.	101	100	100	100⅝
1,070	Swift Inter.	19⅞	19⅜	19⅜	19½
610	Stand. Gas.	19⅜	19⅛	19⅜	19⅜
100	Do. pfd.	47½	47	47½	47½
600	Thompson Jr.	46⅝	46	46	46
60	U. S. Gypsum	53	53	53	54
4,025	U. C. & C.	56⅝	55⅛	55⅛	56⅝
700	Un. Iron W.	6⅛	6⅛	6⅛	6⅛
400	Un. L. & Rys.	59⅞	55	55	60
185	Do. pfd.	76½	76¼	76¼	76¼
2,200	Wahl	61	58⅝	58⅝	61⅛
976	West. Knit.	8¼	7	7	8¼
300	Wrigley	102	101½	101½	102
70	Yellow Mfg.	216	210	210	215
3,100	Yellow Taxi	69½	68⅝	69	69⅝

MINING QUOTATIONS IN SALT LAKE CITY

[EXCLUSIVE DISPATCH.]

SALT LAKE, June 12.—Closing quotations:

	Close		Close
Alta Con.	.04	Mammoth	.35
Big Hill	.03½	Miller Hill	.01¼
Albion Con.	.11	May Day	.05
Bay State	.08	Mason Valley	2.50
Black Metal	.10	Moscow	.10
Bingham Galena	.01	Mont Bingham	.09
Colum. Rexall	.29½	Nail Driver	.30
Colo. Con.	.07	North Standard	.05⅝
Crown Point	.06	Plutus	.24
Daly West	2.05	Prince Con.	.08⅝
Dragon	.10	Payson Eldorado	.05
Emma Silver	.01½	South Standard	.12
Empire Mines	.03	Selia	.02⅝
Emerald	.03½	S. K. Coal	2.60
Eureka Mines	.05	S. K. Con.	.48½
E. Tintic Con.	.10	Sioux Mines	.04
Eureka Lilly	.06¼	Silver Shield	.02
Eureka Bul.	.05⅝	South Park	.01½
Gold Chain	.05⅛	Tecoma	.00⅝
Grand Central	.02	Tintic Central	.01½
Great Western	.06	Tintic Standard	2.12½
Galena	.05	Uncle Sam	.01½
Iron Blossom	.33	Utah Con.	.02
Iron King	.15½	Union Chief	.08
Judge M. & S.	2.75	Victor Con.	.03
Keystone	.50	West Toledo	.02⅝
Kennebec	.06	Walker Mining	3.92½
Lehi Tintic	.02⅝	Yankee Con.	.02⅝
Leonora	.01⅝	Zuma	.08
Lyon Big Mt.	.18⅞		

BOSTON COPPER.

[Furnished by A. H. Crary, 119 West Fourth Street, Los Angeles.]

BOSTON, June 12.—Closing quotations:

	Bid.	Ask.		Bid.	Ask.
Ahmeek	65	66	Mason Val.	1½	2
Adventure	69	73	Mass. Cop.	3⅛	3½
Allouez	24	27	Mass. Gas.	73	75
Amn. Pneu. com.	3¼	3⅝	Michigan	2⅝	3
Do. pfd.	16	16½	Mohawk	63	64
Arcadian	4	4½	May. O. C.	5	5¼
Ariz. Com.	9¼	9½	Nipissing	6⅛	6½
Boston Ely	85	90	N. Butte	12¼	12½
Bos. Elev.	82½	83	New Cor.	15⅛	15⅝
B. Hawk	6	8	New River	37	....
Bohemia	70	71	North L.	30	50
Bos. & Me.	26¼	26⅝	Eureka	25	27
Butte & L.	6	8	Ohio	5	15
Bos. & M.	16	18	Old Dom.	24	25
Carson Hill	11	11⅝	Osceola	34	35
Cazade	5	10	Quincy	44	45
Cal. & A.	60	61	Shannon	90	100
Cal. & Jer.	18	22	St. Mary	45	46
Cal. & H.	265	270	South Utah	6	10
Canada	35	40	South Lake	1	1¼
Centennial	10	11	Sup. Cop.	4	4½
Cherokee	55	100	Swift Int.	19¼	19½
Chief Cons.	4⅝	5	Swift Pkg.	100	100½
Con. C. M.	1⅛	1⅝	S. W. Miami full	1½	2½
Cop. Range	45	46	Do. part.	50	51½
Crystal	1½	1⅝	Trinity	1 5-16	1⅝
Daly West	1⅝	2¾	Tuolomne	65	70
Davis D.	7⅝	8	Utah Cop.	1⅛	1¼
Alvar.	6	8	U.S.M.&R.	39½	40½
East Butte	10⅝	11	Un. Fruit	137	138
First Nat.	70	75	Un. V. Ex.	27	28
Franklin	2⅛	2⅝	U. S. Shoe Mach.	39	39½
Gadsden	85	90	Do. pfd.	26⅝	27
Gray Davis	16½	16⅝	Ventura	30⅛	30⅝
Hancock	2½	3	Victoria	1⅝	2½
Helvetia	1⅛	1⅛	Waldorf	20⅝	20¼
Iron Bles.	24	28	Warner B.	30½	30⅝
Iron Cap.	7	8	Winona	1⅝	1⅜
Isle Royale	23½	24½	Wolverine	13¼	13⅝
Jer. Verde	2⅜	2⅝	Wyandotte	40	50
Kerr Lake	3½	4	Mutual	22	24
Keweenah	2½	2⅝	Ver. Cent.	3	3¼
Lake Cop.	4⅛	4⅜	Shea	85	93
LaSalle	1⅛	1⅝	Hull	30	40
L. McN. L.	10	10⅛			

MONEY, EXCHANGE

Local Bank Clearings

Bank clearings yesterday were $16,512,974.39, an increase of $2,311,078.23, as compared with the corresponding day of 1921.

	1922.	1921	1920.
Monday—	$16,512,974.39	$14,201,896.16	$13,523,717.09

Bank Debits

Debits to individual accounts in Los Angeles banks were:
Saturday $17,226,719

Foreign Exchange

Local Selling Rates.
[Furnished by the Farmers' & Merchants' National Bank.]

	Exchange rea. Over $100.
London, per pound sterling	4.505
France, per 100 francs	8.97
Germany, per 100 marks	.37
Italy, per 100 lire	5.11
Holland, per 100 guilders	39.15
Sweden, per 100 kronor	26.10
Norway, per 100 kroner	17.00
Spain, per 100 pesetas	15.93
Czecho-Slovakia, per 100 kronen	1.98
Greece, per 100 drachmas	4.29
Rumania, per 100 lei	.71
Belgium, per 100 francs	8.33
Jugo-Slavia, per 100 kronen	.39
Switzerland, per 100 francs	19.18
Denmark, per 100 kroner	22.10
Finland, per 100 finmarks	2.20
Hongkong, per 100 local currency	58.90

Buying Rates— Great Britain sight, 4.47; Canadian sight, 1.40.

METAL MARKETS

[BY A. P. NIGHT WIRE.]

CLEVELAND (O.) June 12.—Daily Metal Trade today says: "The end of the coal strike appears to be in sight, with influences moving in various important centers in the Middle West to bring about a settlement shortly. The cutting of Lake Superior iron ore price by 50 cents per ton, together with railroad freight rate adjustments starts the season with prospects for a busy shipping summer. The southern pig iron market appears to incline toward $20 at Birmingham, but trading is quiet at St. Louis. New York copper market is firm at 14c delivered for all positions. Tin price is lower at 31¾c, due to a drop in London. Zinc is firm, but quiet at 5.42½, St. Louis. Lead is firm, upon good buying to 5⅝c, St. Louis.

GASOLINE, OILS

[EXCLUSIVE DISPATCH.]

CHICAGO, June 12.—Gasoline tank wagons, 22; service stations, 24; machine, 37.9. Oils, summer, 13.4; winter, 13.9. Carbon perfection iron barrels, 11½. Linseed oil, raw, 1 to 4 barrels delivery 101; boiled, 103. Turpentine, 113. Denatured alcohol, 42.

MARKETS DIVISION DAILY QUOTATIONS

[BY A. P. NIGHT WIRE.]

SAN FRANCISCO, June 12.—Broilers, 28@50; young roosters, 25@60; old, 14@18; hens, 18@31; ducks, 20@23; live turkeys, 23@35; dressed, 28@40.

Apples, 3½ and 4-tier, 2.15@3.75; Valencia oranges, 6.50@8.50; lemons, 5.00@7.00; apricots, pound, 5@10; grapefruit, 3.00@4.75; strawberries, crate, 90@1.50; raspberries, drawer, 90@1.00; blackberries, drawer, 65@75; loganberries, drawer, 50@65; gooseberries, lb., 10@15; black cherries, pound, 7@13; Royal Annes, 10@25; figs, small box, 1.00@1.50; peaches, crate, 1.25@1.75; currants, drawer, 1.25.

Artichokes, large crate, 4.00@6.00; asparagus, pound, 3@10; beans, pound, 15@17; wax, 15; carrots, sack, 3.00@3.50; celery, crate, 9.50; cucumbers, dozen, 50@2.00; lettuce, crate, 50@1.25; white onions, crate, 1.25@1.35; yellow, cwt., 1.00@1.15.

PRODUCE MARKET IN SAN FRANCISCO

[BY A. P. NIGHT WIRE.]

SAN FRANCISCO, June 12.—Flour, 3873 quarter sacks; wheat, 1600 centals; barley, 2521 centals; corn, 3200 centals; potatoes, 7044 sacks; onions, 727 sacks; hay, 195 tons; hides, number 180; oranges and lemons, 1450 boxes.

Wheat milling, 2.15@2.20; feed, 2.05@2.15; barley feed, 1.30@1.35; shipping, 1.40@1.45; oats, red feed, 1.50@1.55; corn, White Egyptian, 2.00@2.10; red milo, 1.77½@1.82½.

Hay wheat, 16.00@18.00; fair, 14.00@16.00; tame oat, 15.00@18.00; wild oat, 11.00@13.00; alfalfa, 15.00@18.00; new, first cutting, 13.00@15.00; stock, 10.00@12.00; straw, nominal.

FLAXSEED MARKETS IN THE NORTHWEST

[EXCLUSIVE DISPATCH.]

DULUTH (Minn.) June 12.—Traders in flaxseed gave little heed to the downward movement in other grains and, while trading was quiet, prices were unchanged, save the October option, which was off 3c. Close: July, 2.38 bid; Sept., 2.34 bid; Oct., 2.31; on track and to arrive, 2.38.

Minneapolis flaxseed demand fair to good; No. 1 seed on spot quoted at 2.29@2.39; receipts, 16 cars.

CALIFORNIA DRIED FRUIT

[BY A. P. NIGHT WIRE.]

NEW YORK, June 12.—Evaporated apples: State, 18; prunes, steady; Californias, 6½@18½; Oregons, 8⅛@14½; apricots, quiet; choice, 27; extra choice, 31; fancy, 34. Peaches, quiet; choice, 13@15; extra choice, 16@16½; fancy, 19½@20. Raisins, dull and easy; loose Muscatels, 16@24½; choice to fancy seeded, 18@14; seedless, 15½@20.

NEW YORK WHEAT MARKET

[BY A. P. NIGHT WIRE.]

NEW YORK, June 12.—Wheat, spot weak; No. 2 red, 1.26⅝; No. 1 Manitoba, 1.43⅝; No. 2 mixed durum, 1.29¼ c.i.f. track New York to arrive.

Corn, spot easy; No. 2 yellow and No. 2 white, 78, and No. 2 mixed, 75¼, c.i.f. New York all rail.

Oats, spot easy; No. 2 white, 47@47½.

SHIP STORES

[BY A. P. NIGHT WIRE.]

SAVANNAH (Ga.) June 12.—Turpentine, firm; 89¾; sales, 295; receipts, 278; shipments, 383; stock, 1442.

Rosin, firm; sales, 1316; receipts, 1120; shipments, 1086; stock, 64,271.

Quote: B, 4.10; D, 4.30; E, 4.40; F, 4.45; GH, 4.50; I, 4.55; K, 4.95; M, 5.15; N, 5.25; WG, 6.00; WW, 6.50.

SAN FRANCISCO OIL STOCKS

[BY A. P. NIGHT WIRE.]

SAN FRANCISCO, June 12.—Caribou, 1.70@2.00; Claremont, 3.20; Honolulu, 8.50@8.87½; Illinois crude, .07; McKittrick, 10@13; Midway Oil, 1.00; M. J. & M. & M. Cons., 13@24; No. Amn. Oil Cons., 2.00; Palmer Union, .04@.05; do pfd., 81@82; Pyramid, 10 bid.

SPOT COTTON

[EXCLUSIVE DISPATCH.]

NEW YORK, June 12.—Spot cotton, quiet; 70 points decline, 22.15 for middling upland. Southern spot markets were: Galveston, 22.00, 75 points decline; New Orleans, 22.00, 25 points decline; Savannah, 21.63, 62 points decline; Augusta, 21.63, 50 points decline; Memphis, 21.50; unchanged; Houston, 22.30, 70 points decline; Little Rock, 21.26, 25 points decline.

SILVER QUOTATIONS

[BY A. P. NIGHT WIRE.]

NEW YORK, June 12.—Bar silver, 71¼; Mexican dollars, 54⅝.

A Profitable Business

—Well Established
—Ably Managed

can be depended on to pay every Bill when Due.

For this reason we recommend the First Lien Sinking Fund Gold Bonds of

Union Rock Company

The Company is the Largest Producer of Rock, Gravel and Sand in Southern California.

Its Operating Profits have been:

In the year 1920	$132,165.98
1921	201,150.07
First 4 mos. 1922	160,251.30

The Book Value of its Assets is $1,468,848.99
Appraised Value is..........$3,085,635.43

Its only debt is the offered issue:
$650,000 — 7½% — $1000 Denomination

The Sinking Fund will retire all bonds Prior to Maturity. Bonds are callable at 105 until Nov. 1, 1925, thereafter at 1/2% less each year.

"An Excellent Bond, the direct Obligation of a Successful corporation with Extraordinary Earning Power."

Price Par Plus Accrued Interest.

District Bond Company
508 Title Insurance Building, Los Angeles
Telephone Pico 24

California Municipals to Yield 4.60

Free from all taxation including Federal Income Taxes

$138,000 SAN GABRIEL SCHOOL DISTRICT

(Los Angeles County)
5½% Serial Gold Bonds
Dated July 1, 1922

FINANCIAL STATEMENT
Assessed Valuation 1921 .... $3,238,925.00
Bonded Debt (including this issue) 161,000.00
Population 6500

MATURITIES AND YIELDS
$5000 Maturing annually 1924-1960 to Yield 4.60%

$20,000 SIERRA MADRE CITY SCHOOL DISTRICT

(Los Angeles County)
5½% Serial Gold Bonds
Dated July 1, 1922

FINANCIAL STATEMENT
Assessed Valuation 1921 .... $2,466,245.00
Bonded Debt (including this issue) 44,000.00
Population 4500

MATURITIES AND YIELDS
$1000 Maturing Annually 1924-1951 to Yield 4.60%

"We buy and sell all issues of U.S. Government Bonds"
BOND DEPARTMENT
Mezzanine Floor
The CITIZENS NATIONAL BANK of Los Angeles
N.W. CORNER FIFTH & SPRING STS. ... PHONE 10491

Outstanding Securities

Two kinds of securities stand out prominently for safety and attractiveness.

Bonds and Mortgages

We handle only the highest grades of bonds and mortgages.

Send for offering list.

RALPH G. WOLFF & CO.
"Bonds and Mortgages for Safe Investment"
740 S. Broadway
Phones 14219—63944.

8% Preferred With Common Stock Bonus

You are guaranteed interest on your investment and also will share in the earnings of a successful Los Angeles manufacturing establishment that is making profits NOW.

Your money goes immediately into production, as this concern has more orders for goods than it can handle with present working capital.

Full Details on Request

H. F. Lucas
328 I. W. Hellman Bldg.
Phone 820354.

MONEY TO LOAN ON ALL ACTIVE STOCKS.
BROKERS FINANCING CORPORATION
Stocks and Bonds
Capital $100,000.
720 South Spring St., Ground Floor.

"We Are Active in All Markets"
Listed and Unlisted Stocks and Bonds Sold for Cash or on Margin or Partial Payment Plan.
Money Loaned on Active Issues.
Leonards & Co.
(Established 1916)
1009 Citizens Nat. Bank Bldg. Los Angeles. Phone Broadway 1888.

JUNE 13, 1922.—[PART I.]

...iness

...Bill when Due.
...irst Lien Sinking Fund

...Company
...er of Rock, Gravel and

...65.98
...50.07
...51.30
$1,468,848.99
$3,085,635.43

...000 Denomination
...nds Prior to Maturity.
...925, thereafter at ½%

...igation of a Successful
...ower."
...nterest.
...Company
...Los Angeles

...Yield 4.60
...al Income Taxes
...L DISTRICT
...Bonds
...IENT
...$3,238,925.00
...161,000.00
...IELDS
...to Yield 4.60%
...HOOL DISTRICT
...Bonds
...IENT
...$2,466,245.00
...44,000.00
...IELDS
...to Yield 4.60%
...Government Bonds
...NT
...NAL·BAN...
... PHONE··1049...

Tennessee Electric Power Company
First and Refunding Mortgage Gold Bonds
Series A, 6%, Due 1947
Price to yield about 6.30%
Circular on Request
The National City Company
Offices in more than 50 cities
812 West Sixth St., Los Angeles

Descriptive Booklet Free on Request
FOREIGN SECURITIES

THE COUNTRY OVER

[BY DIRECT WIRE TO THE TIMES.]

ST. PAUL, June 12.—Manufacturing operations in Minneapolis and St. Paul are nearly normal. Employment practically has disappeared and business conditions throughout Minnesota and neighboring Northwestern States are better than at any time since 1920, according to a survey made by State and municipal officials, the results of which were reported today. In May employment gained 3 per cent in St. Paul, and 4.3 in Minneapolis. There is still a small surplus of labor in some of the trades of labor, but this is being rapidly absorbed as building, farm and factory operations increase. Improved agricultural conditions have done much to spread optimism. Many mills are operating at the normal rate, but manufacture of farm implements is not keeping pace with other manufacturing industries, although business gradually is returning to the implement plants.

NEW YORK, June 12.—Buyers are flocking into this market to make their fall merchandise and many wholesalers report that the volume of fall business is unexpectedly large as yet, indicating what appears to be an excellent demand for fall. The textile plants in this section have shown little change in the volume of output, but prices in the trade and distribution is on a fairly wider scale. The silk business, which has been dull, is picking up. Orders are still for small lots, but their number is increasing steadily. Increases in prices of woolens and worsteds, not yet widely advanced, by the leading producers, were fully expected and have served to stabilize the market.

The cloak and suit trade is confined mostly to the purchases of furs for trimming purposes and manufacturing furriers are receiving good orders from their salesmen and buying raw skins in increased volume.

CLEVELAND (O.) June 12.—Business in this district is on as large a scale as the supply of fuel will permit and new business is exceeding the output of the plants. Mills and furnaces are running between 75 and 100 per cent of capacity.

Persons here are spending money on a larger scale, but with more discretion than during the big money period. Homes and business structures are going up at a rate which is creating a labor shortage in the building crafts. In May 767 building permits, involving $3,637,013 were issued in the city proper. These figures compare with 572 permits requiring $1,651,263 in May, 1921.

Seasonal lines of merchandise are moving freely and the outlook for all lines of retail business is regarded as bright.

NEW ORLEANS (La.) June 12.—The larger lumber mills in this region are running double time, and their output is sold well into July. Other mills are overhauling machinery with a view to increasing capacity, and expect to be running double time as soon as this preliminary work is completed and the necessary labor recruited.

Revival in the lumber industry has added nearly $1 a thousand to the stumpage of timber land in this district in the last two months and the continued activity in the industry has encouraged the feeling of prosperity, because of the large part it plays in the industrial life of the South.

WE OFFER

7%

GUARANTEED
FIRST MORTGAGES

ON NEW HOMES RECENTLY SOLD
"40% Valuations"
$2000 to $4000
ANGELES MESA LAND COMPANY
Capital and Surplus $1,000,000
W. P. Jeffries, Pres.
612 New Pantages Bldg., 7th and Hill
66015—11254

We Are Mortgage Specialists

OUR Money, Time and Best Efforts are devoted to the assembling and marketing of First Mortgages on income-producing California real estate. We offer them guaranteed in the form of

First Mortgage Certificates

They are Not Taxed in California, are Legal for Savings Banks and all Trust Funds, and are issued in any Denomination.

Maturities up to 5 years yield 6%

"The First Mortgage has been, is, and will be the most dependable investment"

MORTGAGE GUARANTEE COMPANY

626 SOUTH SPRING STREET

10707 Main 6507

We Own and Offer — 1 to 10 Year

$271,000

City of Los Angeles

7% STREET IMPROVEMENT BONDS

District	Bond Issue	Appraised Value
Hoover St.	$130,000	$2,279,000
Whitsett St.	35,000	350,000
Caringa Drive	30,000	110,000
23rd St.	30,000	1,200,000
Indiana St.	25,000	375,660
Oxford Ave.	7,500	180,000
Huntington Drive	5,000	55,750
Second St.	3,500	40,000
John St.	3,000	20,000
Klamath St.	2,000	18,000
	$271,000	$4,628,411

Safety Beyond Question Proven by Public Records of 30 Years.

Priced to Yield 7%

CALIFORNIA TAX FREE — EXEMPT FROM FEDERAL INCOME TAX

ELLIOTT & HORNE Co.
BOND DEALERS SINCE 1904
200 Stock Exchange Building
[illegible] So. Spring St. Main 7255

BOND QUOTATIONS

NEW YORK, June 12.—Guided almost entirely by the further violent reaction in stocks, today's session of the bond market was characterized by many losses of 1 to 2 points.

Reversals among Liberty bonds were relatively small, a few of that series scoring nominal gains, but foreign issues, especially French governments and public municipals, were mostly lower.

Atlantic Fruit 7s broke two points and losses of a point were sustained by Erie Gen. 4s, Chile Copper 6s and Republic Iron 5s. New Haven 6s suffered an extreme decline of 1½ points and several of the minor western and southwestern railway issues eased large fractions. Sales (par value) aggregated $14,685,000.

New underwritings of the day were featured by Atlantic Refining $15,000,000 5 per cent fifteen-year debenture bonds and the public service company of Northwestern Illinois 5½ per cent first lien 5½ per cent. refunding bonds.

New York Bond List.

NEW YORK, June 12.—Following are the closing bond quotations on the New York Stock Exchange. Furnished by E. H. Hutton & Co.

RAILS

Atch. gen. 4s, 1995	[illegible]
A. C. L. ...	[illegible]
B. & O. ...	[illegible]
Canada Southern 5s, 1962	[illegible]
Canadian Nor. 6½s, 1946	[illegible]
Canadian Nor. 7s, 1940	[illegible]
Cent. Pac. ...	[illegible]
Ches. & Ohio cv. ...	[illegible]
C. B. & Q. Ill. div. 4s, 1949	[illegible]
...	[illegible]
C. R. I. & P. ref. 4s, 1934	[illegible]
Del. & Hudson cv. 5s, 1935	[illegible]
Del. & Hudson 7s, 1930	[illegible]
D. & R. G. cv. 4s, 1936	[illegible]
Erie P. L. 4s, 1996	[illegible]
Erie gen. 4s, "A," 1953	[illegible]
Erie Pa. CG 4s, 1951	[illegible]
Gd. Trunk ...	[illegible]
Gt. Nor. ...	[illegible]
Ill. Cent. ...	[illegible]
K. C. Sou. ref. 5s, 1950	[illegible]
L. & N. ...	[illegible]
M. K. & T. ...	[illegible]
N. Y. C. ...	[illegible]
N. Y. N. H. & H. cv. 6s, 1948	[illegible]
N. P. ...	[illegible]
Penna. ...	[illegible]
Reading gen. 4s, 1997	[illegible]
S. A. L. ...	[illegible]
So. Ry. con. 5s, 1994	[illegible]
So. Pac. cv. 4s, 1929	91
So. Pac. ref. 4s, 1955	[illegible]
So. Pac. of term 4s, 1950	[illegible]
S. P. ref. 4s, 1949	[illegible]
S. P. conv. 5s, 1934	[illegible]
St. L. & S. F. P. L. 4s, "A," 1950	[illegible]
Tex. Pac. 1st 5s, 2000	[illegible]
Un. Pac. 1st 4s, 1947	[illegible]
Un. Tank 7s, 1930	[illegible]
Wabash 1st 5s, 1939	[illegible]
West. Pac. 5s, 1946	[illegible]
Katy adj. 5s	[illegible]
Market St. 5s	[illegible]
P. H. M. 7½s	[illegible]
Otis Steel 8s	101
Third St. 5s	[illegible]

TRACTIONS

Allied Packers 6s, 1939	[illegible]
Amn. Agr. Ch. 7½s, 1941	[illegible]
Amn. Sm. 1st 5s, 1947	[illegible]
Amn. Tob. 7s, 1923	[illegible]
Anaconda 6s, "A," 1929	[illegible]
Anaconda 7s, "B," 1929	[illegible]
Armour cv. 7s, 1930	[illegible]
Do. 4½s, 1939	[illegible]
Beaver Board 8s, 1933	[illegible]
Beth. Steel 7s, 1923	[illegible]
Do. ref. 5s, 1942	[illegible]
Cerro de Pasco 8s, 1931	[illegible]
Chile conv. 6s, "A," 1932	[illegible]
Col. Graph. 8s, 1925	[illegible]
Copper Exp. 8s, 1923	[illegible]
Colo. F. & I. gen. 5s, 1943	[illegible]
Colo. Ind. 5s, 1934	[illegible]
Cuban Amn. Sug. 8s, 1931	[illegible]
Cuban Cane cv. 7s, 1930	[illegible]
Distillers Sec. cv. 5s, 1927	[illegible]
Diam. Match 7½s, 1935	[illegible]
Dupont 7½s, 1931	[illegible]
Empire Gas Fuel 6s, 1924	[illegible]
Fisk 8s, 1941	[illegible]
Gen. Elec. deb. 5s, 1952	[illegible]
Goodrich 7s, 1925	[illegible]
Heinz 7s, 1930	[illegible]
Hershey 7½s, 1930	[illegible]
Ill. Steel deb. 4½s, 1940	[illegible]
Ind. Steel 5s, 1952	[illegible]
Int. Agr. 5s, 1932	[illegible]
Int. Marine C. T. 6s, 1941	[illegible]
Kelly Springfield 8s, 1931	[illegible]
Lack. Steel 5s, 1923	[illegible]
Liggett & Meyers 5s, 1951	[illegible]
Lorillard 5s, 1951	[illegible]
Midvale 5s, 1936	[illegible]
Morris & Co. 7½s, 1930	[illegible]
Proctor & Gamble 7s, 1923	[illegible]
Republic I. & St. 5s, 1940	[illegible]
Sears Roebuck 7s, 1922	[illegible]
Steel & Tube 7s, 1951	[illegible]
Swift & Co. 7s, 1925	[illegible]
U. S. Rub. 1st ref. 5s, 1947	[illegible]
U. S. Steel s. f. 5s, 1963	[illegible]
Va. Chem. 5s, 1923	[illegible]
Va. Car. Chem. 7½s, 1932	[illegible]
West. Elec. 5s, 1922	[illegible]
West. U. T. col. Tr. 5s, 1938	[illegible]
West. Union 6½s, 1936	[illegible]
Wilson 1st 6s, 1941	[illegible]
West. Elec. 7s, 1925	[illegible]
Westinghouse 7s, 1931	[illegible]

PUBLIC UTILITIES

Amn. L. & Trac. 6s, 1925	[illegible]
Amn. Tel. coll. 4s, 1929	[illegible]
Do. coll. 5s, 1946	[illegible]
Do. 6s, 1925	[illegible]
Bell Tel. of Pa. 7s, 1945	[illegible]
B. R. T. 7s, 1921	[illegible]
Cal. Gas. uni. 5s, 1937	[illegible]
Cities Service 7s, "B," 1966	[illegible]
Con. Gas cv. 7s, 1925	[illegible]
Int. Met. 4½s, 1956	[illegible]
Laclede Gas 7s, 1929	[illegible]
Mont. Power 5s, "A," 1943	[illegible]
Northwest. Tel. 7s, 1941	[illegible]
Pac. Tel. 5s, 1937	[illegible]
Pac. Gas 5s, 1942	[illegible]
Southwest. Tel. 7s, 1925	[illegible]

OIL BONDS

Anglo-Amn. 7½s, 1925	[illegible]
Atlantic Ref. 6½s, 1931	[illegible]
Galena S. Oil 7s, 1930	[illegible]
Gulf Oil 5s, 1933	[illegible]
Humble 7s, 1923	[illegible]
Pan-American 7s, 1930	[illegible]
Mex. Pet. cv. 8s, 1936	[illegible]
Sinclair 7½s, 1925	[illegible]
S. O. Cal. 7s, 1931	[illegible]
S. O. N. Y. 7s, 1931	[illegible]
Texas Co. 7s, 1923	[illegible]
Tidewater Oil 6½s, 1931	[illegible]
Vacuum Oil 7s, 1936	[illegible]

Supplementary List

(Furnished by McDonnell & Co., 634 South Spring Street.)

	Bid.	Asked
American Sug. 6s, Jan. 1, '37	[illegible]	[illegible]
Argentine 7s, Oct. 1, '22	[illegible]	[illegible]
Argentine 7s, Feb. 1, '23	[illegible]	[illegible]
Balt. & Ohio 6s, July 1, '29	[illegible]	[illegible]
Canada 5s, Apr. 1, '41	[illegible]	[illegible]
Czecho-Slovak 8s, Apr. 1, '51	[illegible]	[illegible]
Denmark 6s, Jan. 1, '42	[illegible]	[illegible]
Dupont 7½s, May 1, '31	107	[illegible]
D. East Indies 6s, Jan. 1, '47	[illegible]	[illegible]
D. East Indies 6s, Apr. 1, '62	94	[illegible]
Empire 7½s, '37	[illegible]	[illegible]
Fiat ...	[illegible]	[illegible]
Goodyear 8s, May 1, '31	101	102
Goodyear 8s, Jan. 1, '41	115	115½
G. Northern 5½s, Jan. 1, '52	[illegible]	100
Gt. West. Pwr. 5s, May 1, '47	[illegible]	[illegible]
Hol.-Am. Line 6s, May 15, '47	[illegible]	91
Humble Oil 7s, Mar. 15, '23	101	[illegible]
Kelly 8s, May 15, '31	108	[illegible]
Mexican Pet. 8s, May 15, '36	[illegible]	[illegible]
Midi Railway 6s, Dec. 1, '60	[illegible]	[illegible]
Mo. Pac. Ry. 6s, Feb. 1, '49	[illegible]	[illegible]
Netherlands 6s, March 1, '72	[illegible]	[illegible]
N. Y. Central 5s, Oct. 1, 2013	94	[illegible]
Pac. Tel. & Tel. 5s, May 1, '52	94	[illegible]
Packard 8s, Apr. 1, '31	[illegible]	[illegible]
Rio de Janeiro 8s, 1947	103	[illegible]
Paris-Lyons Medit. R.R. Aug. 1, '58	[illegible]	[illegible]
Seine 7s, Jan. 1, '42	[illegible]	[illegible]
Sinclair 7s, Apr. 1, '37	[illegible]	[illegible]
Std. Oil 7s (Cal.) Jan. 1, '31	[illegible]	[illegible]
Std. Oil N. Y. 7s, Jan. 1, '31	107	[illegible]
So. Railway 6½s, Apr. 1, '56	[illegible]	[illegible]
Texas Co. 7s, Mar. 1, '23	[illegible]	[illegible]
Tide W. Oil 6½s, Feb. 15, '31	[illegible]	[illegible]
Union Oil 6s, May 1, '42	101	[illegible]
Va. Carn. C. 7½s, Nov. 1, '32	[illegible]	[illegible]
Vacuum Oil 7s, Apr. 1, '36	[illegible]	107
Foreign Internal Bonds—		
Belgium Premium 5s	77	80
British War 5s, 1929	465	475
French Victory 5s, 1931	[illegible]	[illegible]
French Premiums	80	82
Hamburg 4½s	3.00	3.30
6th Italian 5s	[illegible]	41
Mexican 4s, 1904	[illegible]	[illegible]
Mexican 5s, 1945	[illegible]	58

Liberty Bonds

NEW YORK

	High	Low	Bid	Prev. Close
Liberty 3½s	100.08	100.00	100.06	100.02
Liberty 1st 4s			[illegible]	[illegible]
Liberty 2nd 4s			[illegible]	[illegible]
Liberty 1st 4¼s	100.04	[illegible]	[illegible]	[illegible]
Liberty 2nd 4¼s	100.00	[illegible]	[illegible]	[illegible]
Liberty 3rd 4¼s	100.02	[illegible]	[illegible]	100.00
Liberty 4th 4¼s	100.04	[illegible]	100.00	[illegible]
Victory 4¾s	100.68	100.60	100.64	100.68

LOS ANGELES

Following are the closing bid prices at the Los Angeles Stock Exchange:

1st Liberty 3½s	99.85
1st Liberty 4s	[illegible]
1st Liberty 4¼s	99.85
2nd Liberty 4s	[illegible]
2nd Liberty 4¼s	99.70
3rd Liberty 4¼s	99.80
4th Liberty 4¼s	99.95
5th Victory 4¾s	100.45

BUSINESS NEWS AND COMMENT

(Continued from Tenth Page)

enter the securities market rather than to accept the low interest rates commanded by ordinary industrial, commercial and realty paper.

(2.) The restoration of good business as shown by present volume of sales and employment and the promise of future brisk business as indicated by the steady increase in car loadings, both of crude and manufactured materials.

(3.) The steady upward march of the price of sterling exchange, and realization of the fact that the European situation generally henceforth can only improve.

(4.) Progress toward restoration of national sanity as evidenced by a tendency toward curbing of extravagances, and more of a disposition to accept as a maxim of national prosperity that while a day's work is worth a just day's pay, the just day's pay entails an equal obligation to deliver an honestly measured day's work.

The above are elemental conditions which are brought about slowly; requiring a long interval to improve to the maximum, and an equally long interval to deteriorate to large extent. Improvement should continue through the remainder of this year, at least. As long as this improvement continues the stock markets, measured by long-swing cycles, rather than by daily fluctuations, should continue to improve.

MUNICIPAL BORROWING

May is always an active month in the municipal bond market. Borrowings by States, counties, cities and smaller municipalities reaches large proportions in that month, since it is the beginning of a long period of open weather when important construction work is gotten under way and must be financed. This year, according to a report issued by the Daily Bond Buyers of New York, May financing for public works reached the huge sum of $111,641,648, which is almost 50 per cent in excess of the May, 1921, total.

Municipal bonds issued during the first five months of the current year aggregate $546,448,752, as against $387,529,890 in the corresponding period of last year. Apparently, the 1921 record total of over $1,400,000,000 of new State and municipal bond issues is going to be at least equaled by the borrowings of the current twelve months.

The following totals compare sales of State and municipal bonds in May and the five months ended May 31, for ten years:

	May	Five Months
1922	$111,641,648	$546,448,752
1921	76,940,529	387,529,890
1920	45,182,631	[illegible]
1919	49,225,721	216,549,967
1918	[illegible]	111,911,815
1917	22,627,880	184,740,614
1916	30,027,275	208,067,518
1915	46,164,845	212,489,046
1914	29,561,068	278,021,481
1913	36,311,623	166,678,127

THE JUNE REACTION

McDonnel & Co., said yesterday in referring to the stock market that it is the belief of that office that the usual summer reaction will be of slight extent, and that a resumption of bullish activity may be expected shortly. The opinion is based in part upon the fact that a great many buyers, who are at present out of the market are awaiting a reaction to get in again; that large holders of stock see no incentive to sell at present levels; that, according to the terms of the new tax law, a man holds securities for two years need pay only 12 per cent of his profit to the government in taxes, instead of at the income tax rate, which is much higher for wealthy men. This means that the large holder of stocks will not liquidate for at least another year, and means a small floating supply.

WANTED—FALSE TEETH

Inquiries from abroad for American goods received by the Department of Commerce during the past week include requests from many sources for textiles and foodstuffs and a number of items somewhat out of the ordinary demand. Among the rather unusual commodities asked for are false teeth, chicken coops, fudge (candy.) and wild animal traps. Algeria seems to be awakening, from its demand for paper covered books of fiction and women's magazines.

SCHOOL BONDS SOLD

The supervisors yesterday sold $350,000 bonds of the Venice Union High School district, bearing 5 per cent interest, to the First Securities Company at a premium of $10,200; $138,000 bonds of San Gabriel school district, 5½ per cent interest, to the Citizens' National Bank, premium $10,132; $20,000 bonds of the Sierra Madre city school district, 5½ per cent interest, to the Citizens' National Bank, premium $1001.70.

ANAHEIM BOND ISSUE

William R. Staats & Co. will offer today an issue of $80,000 City of Anaheim 5 per cent bonds, priced to yield 4½ per cent maturing $2000 annually from 1923 to 1962 inclusive. The issue is particularly attractive because of the low bonded indebtedness of the thriving Orange county city. The total, including the current issue is $455,987 of which sum $95,638 represents revenue producing utilities, leaving a total net indebtedness of but $360,349. The assessed valuation for 1921-22 is $5,194,580.

STRAUS ISSUE

S. W. Straus & Co. have underwritten a first mortgage serial bond issue of $1,250,00 on the land, buildings, equipment and refrigerator cars of the Independent Packing Company, Chicago, Ill. The term of the loan is from one to fifteen years. The purpose of this issue is to retire the current indebtedness of the company, provide additional working capital and acquire the land on which the plant is now located.

STOCKTON MUNICIPALS

R. H. Moulton & Co. and the Anglo-California Trust Company have purchased a $600,000 City of Stockton municipal improvement issue of 5½ per cent bonds due 1922-1954 inclusive for a premium of $56,225 on a basis of 4.61 per cent. The next bid was a premium of $51,060 made by a syndicate composed of the Anglo & London Paris National Bank, National City Co. and the Bank of Italy.

TICKER TICKS

Decision by the Labor Board cutting the wages of clerks, signal men and common labor about $40,000,000 is expected soon.

United States Steel unfilled tonnage on May 31 totaled 5,254,228 tons, an increase of 157,311 tons over April 30. Operations of subsidiaries are around 72 per cent.

Untermeyer demands that the curb cease trading in North American Steel stock on a "when issued" basis, or threatens that the case will be placed before the grand jury.

Demand for steel products continues in the West, some mills falling further behind in deliveries.

Commissioners in cotton States estimate the boll weevil pest five times more numerous than in any other season.

WE WILL BUY

Virden Packing	Hunt. Central
Globe Cot. Pfd.	Verde Central
Pacific Finance	Shea Copper
Harvey Rim	Sandburg Pet.
Laguna L. & W.	Texcal Oil
Yellow Taxi	Bandini Oil
Samson Tire and Rubber	Belle Montebello
Leach-Biltwell	Big Jumbo Oil
Sespe L. & F.	Hunt. Owners
Duesenberg	L. A. Merced
Barker Bros.	Mahala Oil
Mortgage Guar.	Texana Units
DiGiorgio Fruit	Sun Oil
Scholtz Mutual	Mascot Copper
Angelus Hosp.	Nacozari Cop.

H. B. CHESSHER
Manager Unlisted Department
A. C. WAGY & CO.
711 Stock Exchange Bldg.
Bdwy. 853; Phones—823262, Pico 4702

FOR SALE
Fellow Randsburg Stocks.
California Rand
Randsburg Silver (Coyote)
Mizpah-Montana.
Also
Trojan Oil of California.
J. C. BURCH & CO.
611 S. Spring St. Phone Bdwy. 2812.

WANTED
Experienced Bond Salesman
by
High Grade Bond House
Liberal compensation to one who can show results.
Address XD, Box 494,
TIMES BRANCH

The Security of a Nation Wide Service

EARNINGS from the nation wide telephone system have made it possible for the American Telephone and Telegraph Company to pay dividends on its shares without interruption since 1881—over forty-one years.

These earnings are drawn from all the nation's wealth—from industrial New England; from the vast plains of the Middle West; from the rich fields of the South; from the valleys and mountains of the West. All sections are linked together in one great telephone system—

The American Telephone and Telegraph Company

A booklet, "SOME FINANCIAL FACTS," about the Company, which we will be glad to send you, will tell you—

That in 1900 there was one phone to ninety persons, but that in 1922 there is one phone to every eight persons.

That each share of American Telephone and Telegraph Stock pays $9.00 Dividends per annum.

That the stock is free of normal Federal Income Tax.

That dividends are paid every three months by check.

That you may purchase one share or more, paying for it in installments, if desired.

That we purchase for you at the market: One share today will cost about $123.50, to yield about 7.30%.

MITCHUM, TULLY & CO.
Los Angeles Van Nuys Building San Francisco
Correspondents
KIDDER, PEABODY & CO.
Founded 1865
Boston New York

Every Subscriber A Partner

Preferred Cumulative Uncallable

The Evidence

The safety of an investment in the Preferred Stock of Los Angeles Gas and Electric Corporation is clearly proven by an examination of the evidence as set forth below:

Exhibit I—Growth of the Business

Note the rapid, consistent increase in the number of meters in both the gas and the electric departments:

Total Number of Meters Installed	Gas	Electric	Total
As of December 31, 1900	8,858	2,673	11,531
As of December 31, 1910	84,773	24,130	108,903
As of December 31, 1920	169,164	47,386	216,550
As of April 30, 1922	201,007	59,391	260,398

More than a Quarter of a Million Meters, Gas and Electric

Exhibit II—Statement of Earnings
for the Year Ending April 30, 1922.

Gross Earnings		$11,077,040.43
Operating Expenses, Taxes and Interest	$8,748,492.40	
Reserve for Depreciation	781,181.17	9,529,673.57
Surplus Applicable to Dividends		$1,547,366.86

equal to 5.05 times the dividend requirements for one year ($306,708) on the 51,118 shares of Preferred Stock sold to the close of April, 1922.

Exhibit III—Dividend History

Los Angeles Gas and Electric Corporation and its predecessors have a history of having paid common stock dividends without a break since March 27, 1894—a period of more than 28 consecutive years, equivalent to 112 quarterly dividends. "L. A. Gas" Preferred has preference over this common stock in the payment of dividends, making it especially attractive to the careful investor.

Ask for Information.

Los Angeles Gas and Electric Corporation
Room 201 645 South Hill Street Pico 5300
Pasadena Office—64 N. Raymond Ave—Colorado 174

DAILY EASTERN CITRUS MARKETS

CALIFORNIA CITRUS SHIPMENTS
SOUTHERN CALIFORNIA

	Oranges.	Lemons.
June 9	121	73
June 10-11	150	118
Total to date this season	17,[illegible]	6,403
Total to same date last season	26,420	6,386

CENTRAL CALIFORNIA

	Oranges.	Lemons.
June 8	0	0
June 9	1	0
Total to date this season	5,604	106
Total to same date last season	6,546	154

[EXCLUSIVE DISPATCHES.]

NEW YORK, June 12.—Twenty-six cars of oranges and seven cars of lemons sold. Market is higher on oranges and lemons.

VALENCIAS—		VALENCIAS—		VALENCIAS—		LEMONS—	
Mayflower Str.	9.65	Mansion, STx	7.70	Carmencita, NOX	8.40	Hiddendale, ECUx	6.20
Tesoro Red, PPCo	8.50	Delicia, NOx	8.95	Navajo, RIVx	7.75	Linda, NOx	5.80
Pilgrim Str.	8.20	Mother Col., NOx	7.65	Greenleaf, WDx	6.10	St. Regis, WDx	6.15
Capuve Str.	5.90	Bowman, ORx	8.35	Heart of G., SBx	7.80	Reliable, NOx	6.65
Circus Star	5.10	Bird Rocks, ORx	9.25	Reality, SBx	4.65	Temptation, LGx	5.90
Paul Ney, LAVx	7.85	Alta Cresta, RIVx	7.00	St. Bernard, COVx	5.45	Geyser, OKx	6.05
Howes Park, ORx	8.70	Hobo, RIVx	5.25	Old S. Mo., MCx	5.50	Radient, ORx	7.00
Goldfinch, ORx	7.80	Sunland, STx	5.15	Iva, SDx	4.70	Esco, ECUx	6.15
Cal. Belle, NOx	9.75	Tesoro Blue, PPCo	5.15	Piru, STx	7.20	Promise, NOx	5.25
Victoria, RIVx	9.05	Sweeten Yet, THP	8.80	Anaheim S., NOx	9.70	Tasterite, WDx	5.80
Iva, SDx	4.20	Swell, THP	6.50	Wm. Tell, ORx	9.00	On Honor, LGx	6.50
LaPuente, WDx	5.55	Clown Spur	5.95	Alphabetical, ORx	10.55	Growers, LGx	5.65
Yankee D., SBx	5.85	Del Oro	4.65	Tick Tock, ORx	7.55	Coyote, OKx	5.15
Grizzly Giant, SDx	4.60	Fuchsia, LAVx	6.00	Robusta, RIVx	7.20	Lustre, ORx	6.05
Mum, MCx	6.65	Transcon, ORx	8.70	Rosamoyne, STx	6.25		
Rambler, LAVx	4.60	Airship, FCx	7.10	Bez, NOx	7.85		

BOSTON, June 12.—Fourteen cars of oranges and nine cars of lemons sold. Market is higher on oranges. Lemon market is unchanged.

VALENCIAS—		VALENCIAS—		LEMONS—		LEMONS—	
Gander, AFG	7.65	Prince of O., MOD	4.60	Pup, SDx	5.95	Geyser, OKx	6.65
Lindsay P., MOD	6.35	Carmencita, NOx	6.00	Coyote, OKx	6.35	Meteor, STx	6.25
Mars	4.85	Mt. Lowe, ACGx	5.30	Blue Jay, OKx	5.50	Ventura, PFx	6.05
Cal. Belle, NOx	8.40	U-H, OKx	4.00	Ventura, PFx	6.75	Fairmont, NOx	6.60
Rex, NOx	6.85	Rambler, LAVx	5.15	Coyote, OKx	5.65		
Golden Star, OKx	5.60	Greenleaf, WDx	5.24	Power, PFx	5.75	GRAPE FRUIT—	
Capistrano, SAx	4.40	LaPuente, WDx	4.50	Service, NOx	7.00	La Reina, NOx	6.90
Venadia, COVx	4.30	Mohawk, ORx	5.55	Index, MOD	7.20	Bengal, NOx	5.70
Pico, WDx	4.50			Happy, STx	6.25	Standard, NatO	5.55
Scepter, ORx	5.50	LEMONS—		Arab, SDx	6.75	HALF-BOXES—	
Greenleaf, WDx	5.55	Sup. Index, MOD	7.95	Geyser, OKx	7.80	Orchard, NatO	3.70
Orchard, NatO	6.75	Prince of O., MOD	4.35	Eagle, OKx	4.50		
Standard, NatO	4.90	Smile, STx	5.80	Power, PFx	6.20		

ST. LOUIS, June 12.—Four cars of oranges and four cars of lemons sold. Market is lower on oranges. Lemon market is unchanged.

VALENCIAS—		VALENCIAS—		VALENCIAS—		LEMONS—	
Gander, AFG	6.85	Nectar, RBx	5.60	Milano, RIVx	6.75	Leader, Qx	4.30
Over There	5.45	Grizzly Giant, SDx	4.35	Golden Cir., RBx	6.55	Wave, SPx	5.10
Truth, RIVx	7.10	Mars, AFG	5.75	Winsome, RBx	4.05	Linwood, Qx	3.55
LaPaloma, RIVx	4.35	Gabriella	2.80			Stock, SPx	4.55
Pleiades, RIVx	5.20	Braeside, RIVx	6.35			Compass, VCx	5.40
						Pitcher, VCx	4.85

CLEVELAND, June 12.—Seven cars of oranges and five cars of lemons sold. Market is higher on oranges and lemons.

VALENCIAS—		VALENCIAS—		LEMONS—		LEMONS—	
Partridge, AOD	7.20	Fox, AOD	5.70	Stateflower, CGCA	.65	Geyser, OKx	6.40
Glen Rosa, CGCA	4.40	Crackshot	4.50	Coyote, OKx	6.40	Blue Jay, OKx	2.45
Stateflower, CGCA	3.50	White Mule, ACGx	4.15	Wave, SPx	6.10	Stock, SPx	3.35
Extol, WDx	5.80	Golden Cir., RBx	6.50	El Merito, SPx	6.85	Superba, SPx	6.50
Nectar, RBx	5.80	Winsome, RBx	3.65	Wave, SPx	5.95	Stock Label, SPx	4.95
Tally Ho, SBx	5.80	Big R, SBx	2.80	Penn, WDx	7.25	Greenleaf, WDx	3.15
				Summerland, CBx	5.00	Miramar, CBx	4.60
				Montecito, CBx	6.00	Standards, CBx	3.85

PITTSBURG, June 12.—Six cars of oranges and five cars of lemons sold. Market is higher on oranges. Lemon market is firm on good stock.

VALENCIAS—		VALENCIAS—		LEMONS—		LEMONS—	
Orchid	6.00	Gabriella	5.35	Over There, ABCo	4.20	Glen Ranch, Qx	2.55
Mohawk, ORx	7.00	Begonia, LAVx	5.55	Winner	2.85	Golden Pheasant	2.25
Bowman, ORx	6.85	Golden Leaf, ORx	5.60	Service, NOx	6.30	Fuchsia, LAVx	4.10
Rambler, LAVx	5.70	Begonia, LAVx	4.40	Maduro, Qx	5.15	Fairmont, NOx	5.05
						Grove, Qx	4.40

PHILADELPHIA, June 12.—Eleven cars of oranges and two cars of lemons sold. Market is higher on oranges. Lemon market is strong and higher.

VALENCIAS—		VALENCIAS—		VALENCIAS—		VALENCIAS—	
Oxford	5.55	Primrose, DMx	4.90	G. Wash., ORx	5.20	Foothill, ORx	4.75
Sonia, NOx	5.40	Prairie B., RIVx	5.20	M. Wash., ORx	6.25	LEMONS—	
Angora, SAx	5.05	Bowman, ORx	6.15	U-H, OKx	4.40	Anaheim, WDx	5.70
LaVista, ORx	6.60	X.L.O., ORx	6.15	Club House, WDx	4.40	Hill Crest, ORx	6.50
Advance, ORx	7.70	Favorite, NOx	5.40	Cherokee, DMx	4.10	Cope de Oro, ORx	6.15
Golden Star, ORx	5.60	Big Chief, SAx	5.10	School Boy, RIVx	4.35	Lemon Hgts, ORx	7.45
Red X, OKx	5.00	Rambler, LAVx	6.05	Golden B., ORx	4.40	Goldfinch, ORx	6.85

CINCINNATI, June 12.—Four cars of oranges and four cars of lemons sold. Market is lower on oranges. Lemon market is steady.

VALENCIAS—		VALENCIAS—		LEMONS—		LEMONS—	
Lilac, RMCo	5.15	First Amer., RMCo	5.35	Over There, ABCo	3.75	Sea Coast, PFx	4.55
First American	5.60	Mallard	5.40	American, EFGx	4.05	Leader, Qx	4.55
Morn. Glory, SAx	5.15	Sobobos, SBx	6.65	Over the T., EFGx	3.40	Linwood, Qx	3.90
Bellview, SBx	5.20						

PRODUCE MARKET

Under pressure of active trading on the local produce market yesterday, price changes were recorded for a number of the leading lines. Apricots, which are scarce, moved up 1 cent per pound, selling readily at 6 to 8 cents. Asparagus held firm, with some of the fancy stock bringing a premium of 1 cent per pound over Saturday's prices.

Beans also advanced 1 cent per pound, with the Kentucky Wonders selling at 11 to 12 cents. Strawberries held steady and unchanged, but other varieties of berries were slightly weaker.

Cantaloupes dropped under liberal arrivals, the standard crates moving at $5 to $4.50 each. Cherries also declined under heavy receipts with the Tartarians selling at 12 and 14 cents per pound, and the Royal Annes about 1 cent higher. A slightly stronger undertone developed for lettuce. Peas also gained under an active demand, good stock selling at 6 to 7½ cents per pound. Potatoes, both the new and the old, were firm and unchanged. Tomatoes, of which Imperial Valley arrivals were liberal, were moving at $3.50 per crate.

DAILY MARKET REPORT

These are the actual prices obtained yesterday by Los Angeles wholesalers from their sales to retailers, peddlers, hotels, restaurants, cafeterias, etc., as compiled by the U. S. Bureau of Markets. Terms, cash on the nail.

Arrivals cover period since Friday's report, including early morning receipts.

Cars on team track represent this morning's count and include cars not completely unloaded.

Supplies heavy of beans, bunched vegetables, cabbage, grapefruit, lettuce, onions, oranges, peas, rhubarb, squash, strawberries, sweet and white potatoes.

Supplies light of apples, celery, lemons and tomatoes.

APPLES—1 Washington arrived; 1 broken and 1 unbroken car on team track. Demand and movement moderate, market steady. Loose: Winesaps, Romes, Arkansas Blacks and Yellow Newtons, 8@10 lb. Northwestern: Romes, extra fancy, 3.50@3.75; fancy, 3.00@3.25. Yellow Newtons, extra fancy, 3.50@3.75; fancy, 3.00@3.25. Winesaps, extra fancy, small to medium sizes, 3.60@3.75, medium to large, 3.50@4.00; orchard run, face and fill, 2.75. White Winter Pearmains, fancy, medium sizes, 3.00@3.25; large, 3.75@4.00; Arkansas blacks, fancy, large, 3.50@3.75.

ARTICHOKES—27 crates arrived. Locals and northern, best, 75@1.00; poorer, low as 25.

APRICOTS—3 California freight and 800 crates arrived Imperial Valley express. Imperial Valley, Arizona and northern, best, 6@8; poorer, 5c lb.

ASPARAGUS—4 California and 211 crates express and freight arrived; 1 unbroken and 1 broken car on team track. Per pound: Local, best, 14@16; northern, 11@13 lb.

BEANS—Market firm. Per lb.: San Pedro Wax, 8@9; Kentucky Wonders, 11@12.

BERRIES—Strawberries: No. 1, 4.50@4.75; No. 2, 4.00@4.25. Raspberries: No. 1, 3.75@4.00. Blackberries: 3.50@4.00 per crate. Gooseberries: 15@17 lb.

BUNCHED VEGETABLES—Per dozen bunches: Turnips, beets and carrots, 40@45. Radishes and parsley, 15c; Spinach, 20c.

CABBAGE—1 California arrived; 1 unbroken car on team track. Market steady. Quality ordinary to good. Per field crate best mostly 2.50@3.00.

CANTALOUPES—25 cars freight and 2191 crates Imperial Valley express arrived; 3 diverted. Imperial Valley: Standards, 4.00@4.50, ponies, 3.00@3.50; flats, 1.65@1.75.

CELERY—Movement moderate, market steady. Wide range in quality and prices, quality generally ordinary. Locals, 6.50@7.00 per crate.

CHERRIES—1 California freight and 5547 crates express arrived. Black Tartarians, 12@14; Royal Annes, 14@15; Bings, 15@18.

CUCUMBERS—Locals: 1.35@1.65 crate, 28-35c; lugs, 2.50@2.75.

GRAPEFRUIT—Market steady. Northern, packed box, 3.50@4.00; market pack, 3.00@3.50; small, 2.25@2.50, according to size and quality.

LEMONS—Demand and movement light, market steady. Locals, loose boxes, best, 2.50@2.75; poorer, 2.25; special brands, fancy, 6.75@7.50; choice, 5.50@5.75.

LETTUCE—Market weak. Locals, 75@85 per crate.

LOQUATS—Best, 10@14; No. 2, 5@8 per lb.

ONIONS—1 California arrived; 3 unbroken and 1 broken car on team track. Demand moderate, market steady. Quality fair. Coachella and Imperial valleys: Crates, No. 1, Whites and Yellows, 85@1.25; mostly, 1.10@1.25.

ORANGES—1 California arrived. Demand moderate, market steady. Navels, culls, 1.50 per field box. Valencias, special brands, 7.75@8.75, according to size.

PEAS—1 California arrived; 1 unbroken car on team track. Per lb.: Northern, best, 6@7½.

PEPPERS—1 Los Angeles arrived, 1 unbroken car on team track. Demand moderate, market firm. Mexicans and Floridas: Chilis, best, 14@15. Mexicans: Bells, 10@16 lb. Locals: 20c lb. Imperial Valley: 16@18 lb.

POTATOES—4 car California arrived; 1 unbroken car on team track. Movement slow, market steady. Idahos: Russets, 2.50@3.00. Stocktons, ordinary, 1.75@2.00. New stock, best, locals, 1.00@1.25 per lug; small, 60@75.

RHUBARB—Locals, best Crimson, 75@1.00; mostly 90c.

SQUASH—Market steady. Locals, Summer, crates, 80@90; lugs, 1.00@1.25; Italian lugs, 1.50@1.65, according to quality.

SWEET POTATOES—1 Oklahoma arrived. Movement light, market steady. Locals, No. 1 best, per lug, 65@75. Arkansas, Nancy Halls, per bushel, mostly 1.25@1.50. Oklahomas, baskets, 1.25@1.50.

TOMATOES—1 Mississippi freight, 3 freight Imperial Valley and 3303 crate express arrived; 2 unbroken cars on team track. Mexicans, repacked lug, 2.75@4.50. Imperial Valley, 4-basket crates, 3.25@3.65; mostly 3.50.

MISCELLANEOUS—Eggplant, Mexican, 15@16 per lb. Green corn, 174 arrived. Imperial Valley best, 40@60 dozen, according to quality. Figs, 183 flats arrived. Brown Asiatic and Whites, 2@3 per 7-lb. flat. Okra, 20@25 lb. Peaches, equivalent to 3 cars California arrived and 80 crates express, 10@14 per lb. Currants, 3.25@3.50 per crate.

POULTRY PRICES TO PRODUCERS

Hens, under 3½ lbs., per lb.	.22
Hens, 3½ lbs. and up each, per lb.	.22
Hens, colored, 4 lbs. and up each, per lb.	.30
Broilers, 1 to 1½ lbs. each, per lb.	.32
Broilers, 1½ to 2 lbs. each, per lb.	.32
Fryers, 2¼ to 3 lbs., per lb.	.30
Roasters, soft bone, over 3 lbs. and up, per lb.	.25
Stags, per lb.	.13
Old roosters	.12
Ducklings, Pekings, 3½ lbs. and up, lb.	.25
Ducklings, other than Pekings, 3½ lbs. and up, per lb.	.23
Old ducks, 3½ lbs. and up each, per lb.	.20
Geese, per lb.	.20
Young tom turkeys, 13 lbs. and up each, per lb.	.40
Young tom turkeys, dressed, 12 lbs. and up each, per lb.	.45
Hen turkeys, 8 lbs. and up each, per lb.	.37
Hen turkeys, dressed, 7 lbs. and up each, per lb.	.42
Old tom turkeys, per lb.	.30
Old tom turkeys, dressed, per lb.	.40
Small hen turkeys, under 8 lbs., per lb.	.13
Small young tom turkeys, under 13 lbs., per lb.	.13
Squabs, light to heavy, per lb.	.60@.70
Capons less than 8 lbs. each, per lb.	.45
Capons, 8 lbs. and up each, per lb.	.48
Belgian hare, 2 and 3½ lbs. each, per lb.	.18
Belgian hare, 3½ to 5 lbs. each, per lb.	.15
Belgian hare, old, per lb.	.08

LIVE-STOCK MARKETS AT VARIOUS CENTERS

[BY A. P. NIGHT WIRE.]

PORTLAND (Or.) June 12.—Cattle, slow; cows 50c lower. Receipts, 1595; choice steers, 8.25@8.75; medium to good, 7.75@8.25; fair to medium, 6.75@7.75; common to fair, 6.25@6.75; choice cows and heifers, 6.25@6.50; medium to good, 5.25@6.25; fair to medium, 4.25@5.25; common cows, 3.50@4.50; canners, 2.00@3.50; bulls, 3.75@5.50; choice feeders, 5.25@6.25; fair to good, 4.75@5.25; choice dairy calves, 8.50@9.50; prime light, 8.00@8.50; medium light, 7.00@8.00; heavy, 4.50@7.00.

Hogs, steady; pigs, 25c higher; receipts, 2243; prime light, 11.75@12.25; smooth heavy, 200 to 300 pounds, 11.00@11.75; 300 pounds and up, 10.00@11.00; rough heavy, 8.00@10.25; feeder pigs, 11.75@12.00; fat pigs, 11.75@12.00; stags, 5.00@6.00.

Sheep, steady; receipts, 2113; spring lambs, 10.00@11.00; medium, 9.00@10.00; com., 7.00@8.00; culls, 6.00@7.00; light yearlings, 8.00@9.00; heavy, 7.00@8.00; light wethers, 7.00@8.00; heavy, 6.00@7.00; ewes, 2.00@6.00. All grades of sheared sheep, 1.50 to 2.00 under wool prices.

SOUTH ST. PAUL (Minn.) June 12.—Cattle, receipts, 4200; market slow; killing classes generally weak to 25c lower; common to good beef steers, 7.00@8.75; bulk, 7.75@8.50; best load lot early, 8.75; butcher cows and heifers, 4.25@8.50; bulk, 4.75@6.75; canners and cutters, 2.75@3.75; bologna bulls, 3.50@4.25.

Hogs: Receipts, 11,500; fully 25c lower; bulk of better grades, 9.75@10.75; few good 170-pound hogs, 10.25; packing sows, 8.50@9.25; good pigs, 11.00.

Sheep: Receipts, 400; ewes about 50c lower; other classes, steady to weak; good spring lambs, 12.00; good shorn lambs around 11.50; native shorn ewes, 2.50@6.00.

ST. JOSEPH (Mo.) June 12.—Hogs: Receipts, 7000; shippers buying a few medium and strong weight butchers at 10.20@10.50; looks, 10@15 lower than Saturday's average; packers bidding 15c to 25c lower; packing sows about steady; bulk selling around 9.00; average cost Saturday, 10.24; weight, 226 pounds; last week's average cost, 10.29; weight, 230.

Cattle: Receipts, 2000; market very slow; beef steers and yearlings, 10@15 lower; top yearlings early, 8.85; Colorado pulpers, 8.60; butcher stock very scarce, around steady; a few head good cows, 6.25; calves, steady; top, 9.00.

Sheep: Receipts, 1500; generally steady, native spring lambs, 13.50; sorted light culls, 7.00; medium to good shorn lambs, 11.75.

KANSAS CITY (Mo.) June 12.—Cattle: Receipts, 11,000; beef steers steady to 15c lower, mostly 10@15 lower; top light steers, 9.50; best heavies, 9.25; she stock, calves and stockers, steady to weak; medium to good cows, 5.50@6.25; yearling heifers, 8.85; best vealers, 10.00@10.50.

Hogs: Receipts, 15,000; opened, slow; later trading active to packers and a few shippers, 10@15 lower; bulk, 175 pounds to 240-pound weights, 10.30@10.35; shippers took about 500; bulk of sales, 10.10@10.35; top, 10.40; throwout sows, 9.00@9.25; stock pigs, steady to 10c lower; bulk desirable natives, 10.75@10.90; best, 11.00.

Sheep: Receipts, 8000; killing classes generally, 25@50 lower; wethers, 6.25@6.75; light ewes, 5.50@6.00; clipped lambs, 11.25; native springers, 13.50.

OMAHA, June 12.—Hogs: Receipts, 14,000; mostly 15@25 lower; bulk, 180 to 240-pound butchers, 10.05@10.20; top, 10.25; bulk, 240 to 325-pound butchers, 9.80@10.05; packing grades, 9.00@9.65.

Cattle: Receipts, 7500; beef steers, mostly 10@15 lower; spots, 15@25 lower; 900, bid; she stock, steady to easier; other classes of stock mostly steady.

Sheep: Receipts, 9000; lambs, 25@50 lower; top springers, 14.00; bulk Idahos and Californias, 12.50@12.75; practical top clipped lambs, 12.25; sheep and feeders, 25c lower; ewe top, 5.75; feeding lambs, 11.75.

CHICAGO, June 12.—Cattle: Receipts, 24,000; slow; beef steers, uneven; mostly 10@15 lower; few strictly choice kind, about steady; top 9.50, weight 1446 pounds, bulk beef steers, 8.25@9.00; she-stock, weak to 25c lower; in-between grades of most; bulls and stockers, steady to weak; veal calves, 25@50 lower; quality considered; bulk butcher cows and heifers 5.50@7.85; bulk bologna bulls, 4.40@4.60; bulk vealers early to packers, 10.00@10.50.

Hogs: Receipts, 56,000; market active; light and light butchers, 10@15 lower; others, 15@20 lower; top, 10.70; bulk, 10.10@10.65; pigs, steady; mostly, 9.75@10.50; heavyweight, 10.30@10.50; medium, 10.45@10.65; light, 10.60@10.70; light light, 10.40@10.70; packing sows smooth, 9.15@9.65; packing sows rough, 8.75@9.75; killing pigs, 9.50@10.60.

Sheep: Receipts, 19,000; desirable dry fed lambs, steady; top, 12.50; other killing classes aged lambs and sheep, steady and lower; spring lambs, 25@50 lower; top springs, 14.25, early; desirable killers mostly 14.00, with culls largely 7.50@8.00; stock ewes active, with young native upward from 7.50; yearling ewes to 9.00.

SAN FRANCISCO, June 12.—Steers: No. 1, 6¾@7¼; No. 2, 5¼@6¼. Cows and heifers: No. 1, 4¾@5¼; No. 2, 4@5. Bulls and stags, 3@4. Light calves, 8@9; heavy, 5@7. Sheep: Wethers, 6½@7; ewes, 3@4; lambs, 10½@11½. Hogs: 125 to 200 pounds, 12; 200 to 250 pounds, 11; 250 to 300 pounds, 10.

SELLING ORDERS IN COTTON MART

[EXCLUSIVE DISPATCH.]

NEW YORK, June 12.—A good deal of selling poured into the cotton market early today, and as there was less demand for contracts, due to the improved weather in the belt, poor Liverpool cables and the declining tendency of securities and foreign exchange rates, prices dropped sharply, falling about 35 to 65 points before the end of the second hour.

There was a steady tendency in selling later in the session, with the result that the decline was carried to a level of 21 cents for March, off 73 points, and 21.75 for July, off 58 points. Closing prices were around the lowest, 61 to 85 points down from Saturday.

LATEST PRICES ON BUTTER AND EGGS

LOS ANGELES, June 12. Produce Exchange closing prices: Butter, creamery extras, 42. Eggs, cases included, fresh extras, 29; case count, 27; pullets, 25½. Cheese, California flats, 18@20.

SAN FRANCISCO, June 12.—Butter, extras, 40½; firsts, 38½. Eggs, extras, 29; extra pullets, 25½; undersized pullets No. 1, 20. Cheese, California flat fancy, 20; flat firsts, 18; Young America fancy, 25½. There will be no session of the exchange tomorrow (Tuesday.)

NEW YORK, June 12.—Butter steady; creamery higher than extras, 37@37½; extras, 36½; firsts, 33½@36; packing stock, current make No. 2, 25½. Eggs steady; fresh gathered extra firsts, 26½@28; firsts, 24½@26; storage packed extra firsts, 28@29; firsts, 26½@27½. Cheese firm; State whole milk flats, fresh specials, 19@20; average run, 18½@18¾; State whole milk twins, fresh specials, 19@19¼; average run, 18½.

CHICAGO, June 12.—Butter higher; creamery extras, 35½@35¾; firsts, 30@34½; seconds, 26@29; standards, 35½. Eggs lower; receipts, 49,277 cases; firsts, 22@22½; ordinary firsts, 20@20½; miscellaneous, 21½@22; storage packed extras, 24; storage packed firsts, 23½.

Grain Market Establishes New Low Records

[EXCLUSIVE DISPATCH.]

CHICAGO, June 12.—Liquidation was on in the grain markets from start to finish. Stop loss orders were uncovered in large volume as wheat declined to a new low on the present movement. Oats went to a new low on the crop with the close at the bottom. Wheat closed off 3⅛@4⅞ and oats ⅞@1, while corn dropped ⅝@1¼, and rye, 3⅛.

Houses with eastern connections and the local trade in general were active on the selling side of wheat. Interests that were good buyers last week sold freely. The lack of support was largely responsible for the heavy undertone. At no time was there more than a fractional rally. Each break found further stop loss orders. December sold at a new low on the crop.

Crop reports were favorable. Cutting of the new crop is making rapid progress. Country offerings are increasing. A purchase of 55,000 bushels was made in Oklahoma for June shipment, presumably to the Gulf or Kansas City. Export call from the continent was good, while the United Kingdom was reported as reselling. Liverpool closed 1⅛d lower in the face of a decrease of nearly 6,000,000 bushels on passage and the smallest world's shipments in weeks.

Corn and oats made a firm start and a tame finish. Local traders were rather bullish early. When wheat started downward, however, the pit element started to sell out and found support lacking. Lack of speculation has been an outstanding feature on both markets for some time. Crop reports on corn were favorable. On oats they were mixed, but were ignored, so was the heavy decline in the visible supply of corn. Shipping demand generally was slow with cash corn ¼c lower compared with the July. The demand for No. 2 and No. 3 grades in the sample market came mainly from elevator interests that were buying to fill room made available by shipments of wheat to the East. Receipts, 449 cars corn and 169 cars oats.

The Northwest was a persistent seller of rye futures. While the seaboard reported a large export business, the market failed to receive good support. Sales of 60,000 bushels June rye were made at 1⅛@1¼ under July, a cash house buying.

Following are the opening, high, low and closing quotations:

	Open.	High.	Low.	Close.
Wheat—				
July	$1.14½	$1.14½	$1.09¾	$1.09¾
September	1.15½	1.15½	1.10	1.10½
December	1.18	1.18	1.13	1.13¼
Corn—				
July	.62½	.62⅝	.61	.61
September	.67½	.67½	.65⅝	.64
December	.64½	.65½	.65¾	.65¾
Oats—				
July	.36½	.36½	.35½	.35½
September	.38½	.38½	.37½	.37½
December	.40½	.40½	.39½	.39½
Rye—				
July	.90¾	.90¾	.87½	.87½
September	.87	.87	.84½	.84½
Lard—				
July	11.45	11.47½	11.37½	11.40
September	11.77½	11.77½	11.65	11.67½
Ribs—				
July	12.20	12.20	12.12½	12.20
September	12.10	12.17½	12.00	12.00

Cash Sales

CHICAGO, June 12.—Wheat, cash, No. 2 hard winter, 1.13½; No. 2 nor. spring, dark, 1.51; No. 2 nor. spring, dark, 1.46.

Corn: No. 1 mixed, 61; No. 2 mixed, 60¼@61; No. 3 mixed, 59½; No. 4 mixed, 58¼@58½; No. 5 mixed, 58; No. 6 mixed, 55½@57; No. 1 yellow, 61¼@61½; No. 2 yellow, 60¾@61¼; No. 3 yellow, 59½@60; No. 4 yellow, 57½@58; No. 5 yellow, 57@58; No. 6 yellow, 55½@57; No. 1 white, 60¼; No. 2 white, 60¼@61¼; No. 3 white, 60¼; No. 4 white, 58½@59½; No. 5 white, 57½@57¾; No. 6 white, 57; sample grade, 50@52.

Oats: No. 1 white, 39½; No. 2 white, 36½@39¼; No. 3 white, 35@37½; No. 4 white, 34½@35.

WINNIPEG WHEAT

	Open.	High.	Low.	Close.
July	......	1.26¾	1.22¾	1.23
October	......	1.18	1.14⅝	1.14½

LOS ANGELES GRAIN EXCHANGE
DAILY BOARD QUOTATIONS

Arrivals—Wheat 11, barley 5, corn 6, oats 2, milo maize 1, flour 8, bran 1, shorts 2, rice products 1, cotton seed products 2, poultry feed 1, miscellaneous 1; total 38. Hay 31.

BARLEY—100 TONS—FUTURES

	Bid.	Asked.
June	1.15	1.22½
July	1.15	1.22½
August	1.16½	1.21½
September	1.17½	1.23⅝

CALIFORNIA HIDE MARKET

Quotations furnished by California Hide Corporation for stock delivered to their warehouse at 1960 Santa Fe avenue. Receipts from the interior for the twenty-four hours ending at 10 a.m. yesterday were: 203 hides, 163 pelts, 9000 lbs. tallow.

Green salted hides—No. 1 steers, 8½ per lb.; No. 1 cows, .07 per lb.; No. 1 bulls, 5½ per lb.; No. 2 hides, 1½ less per lb.; grubby hides, 1½ less per lb.; kosher hides, 1 less per lb.; glue hides, 1 per lb.; No. 1 horse hides, over 50 lbs., 2.00 each; No. 1 horse hides, 40 to 50 lbs., 1.50 each; No. 1 horse hides, 30 to 40 lbs., 1.00 each.

Green hides—No. 1 steers, 7½ per lb.; No. 1 cows, 6 per lb.; No. 1 bulls, 4½ per lb.; No. 2 hides, 1½ less per lb.; kosher hides, 1 less per lb.

Calfskins and kipskins—No. 1 calfskins, under 15 lbs., 10½ per lb.; No. 2 calfskins, under 15 lbs., 9 per lb.; No. 1 kips, 15 to 30 lbs., 9 per lb.; No. 2 kips, 15 to 30 lbs., 7½ per lb.; kosher skins, 1 less per lb.; glues, 1 per lb.; slunks, 20@40 each.

Dry flint hides—No. 1 hides, 16 lbs. and up, 11½ per lb.; No. 1 kips, 6 to 16 lbs., 11½ per lb.; No. 1 calfskins, under 6 lbs., 12 per lb.; No. 2 hides and skins, 2 less per lb.; glue hides and skins, 2 per lb.

Pelts—Large, long wool, 1.00 each and up; medium, 25@1.00 each; short wool and shearlings, 10@25 each.

Goat skins—No. 1 common, 10@50 each; No. 2, 5@10 each; badly damaged and small kids, worthless.

Tallow—Tanners, 6¼ per lb.; No. 1, 5 per lb.; No. 2, 4½ per lb.

Wool—According to quality and condition, 15 per lb. and up.

FOREIGN EXCHANGE

[BY A. P. NIGHT WIRE.]

NEW YORK, June 12.—Foreign exchange easy. Great Britain—Demand, 4.49; cables, 4.49¼; 60-day bills on banks, 4.47.
France—Demand, 8.86; cables, 8.88½.
Italy—Demand, 5.05; cables, 5.05½.
Belgium—Demand, 8.26½; cables, 8.27.
Germany—Demand, .31¼; cables, .31½.
Holland—Demand, 39.04; cables, 39.08.
Norway—Demand, 17.25.
Sweden—Demand, 26.00.
Denmark—Demand, 21.90.
Switzerland—Demand, 19.11.
Spain—Demand, 15.78.
Greece—Demand, 4.20.
Poland—Demand, .02¼.
Czecho-Slovakia—Demand, 1.98.
Argentine—Demand, 36.50.
Brazil—Demand, 14.00.
Montreal—Demand, .99¾.

CALIFORNIA BEAN MARKET

Following are the selling prices for cried beans per 100 pounds in carloads f.o.b. California common selling points as quoted yesterday by the California Bean Growers' Association: Large whites, 8.25; small whites, 7.75; pinks, 5.85; Mexican reds, 4.50; red kidneys, 8.25; Henderson bush limas, 8.25; cranberry beans, 5.00; bayous, 5.00; blackeye beans, 4.65.

CLASSIFIED INDEX.

	Page
LOST AND FOUND	14
SPECIAL NOTICES—Miscellaneous	14
PERSONALS—Business	14
BUSINESS ANNOUNCEMENTS	14
EDUCATIONAL	14
WANTED—Help, Male	14-15
WANTED—Help, Female	15
WANTED—Help, Male and Female	15
WANTED—Agents and Canvassers	15
EMPLOYMENT AGENCIES	15
WANTED—Situations, Male	15
WANTED—Situations, Female	15-16
WANTED—Situations, Male, Female	16
WANTED—To Rent	16
TO LET—Rooms	16
TO LET—Flats	16
MOVING, TRANSFER, STORAGE	16
TO LET—Apartments	16
TO LET—Houses	16-17
TO LET—Country, Suburban Homes	17
TO LET—Beach Property	17
TO LET—Stores, Offices, Etc.	17
TO LET—Flats, Apartments, Houses, With Furniture and Lease For Sale	17
FURNITURE	17
MUSICAL INSTRUMENTS	17
MACHINERY	17
FOR SALE—Miscellaneous	17-18
WANTED—Miscellaneous	18
SWAPS—All Sorts	18
RADIO, WIRELESS APPARATUS	18
BOATS AND YACHTS	18
AUTOMOBILES—Miscellaneous	18
MOTORCYCLES AND BICYCLES	18
TRACTORS, FARM IMPLEMENTS	18
HORSES, MULES, CATTLE, ETC.	18
POULTRY, PET STOCK, SUPPLIES	18
HOUSES—For Sale	18-19
HOLLYWOOD—Miscellaneous	19
BEVERLY HILLS—Miscellaneous	19
GLENDALE—Miscellaneous	19
PASADENA—Miscellaneous	19
EAGLE ROCK—Miscellaneous	19
HUNTINGTON PARK—Miscellaneous	19
SANTA MONICA—Miscellaneous	19
CITY LOTS—For Sale	19-20
APARTMENT, FLAT PROPERTY	20
BUSINESS PROPERTY	20
INDUSTRIAL PROPERTY	20
INCOME PROPERTY	20
SUBURBAN PROPERTY	20
BEACH PROPERTY	20
COUNTRY PROPERTY	20
MOUNTAIN AND CANYON PROPERTY	20
EASTERN, NORTHERN PROPERTY	20
GOVERNMENT LANDS	20
OIL PROPERTY	20
ORANGE, LEMON, WALNUT GROVES	20
POULTRY RANCHES	20
REAL ESTATE—Miscellaneous	20
WANTED—To Purchase Real Estate	20
FOR EXCHANGE—Real Estate	20
MONEY TO LOAN	20-21
MONEY WANTED	21
MORTGAGES, TRUST DEEDS	21
STOCKS AND BONDS	21
MINES AND MINING	21
HOTELS AND ROOMING-HOUSES	21
APARTMENT-HOUSE BUSINESSES	21
BUSINESS INVESTMENTS	21
BUSINESS CHANCES	21
BUSINESS CHANCES WANTED	21
LEGAL NOTICES	21
TOO LATE TO CLASSIFY	21

CLASSIFIED RATES
(Effective December 1, 1921.)

Minimum space, 2 lines, estimate six average words to each full line.

18 cents a line each daily insertion.

25 cents a line each Sunday.

16c daily and 22c Sunday on 3 to 6 consecutive insertions.

15c daily and 22c Sunday on 7 to 29 consecutive insertions.

15c daily and 21c Sunday on 30 consecutive insertions.

For all classifications except those listed below:

Strictly "Situations Wanted" advertisements, 16c a line daily and Sunday; minimum charge 32c; 15c a line 3 to 6 consecutive times; 14c a line 7 or more times. (Advertisements for the subheadings "Carpentering, Painting, paperhanging," "Dressmakers and Seamstresses" and "Nurses" are not classed as Situation Wanted advertising and will be charged for at the general classified rates of 18c a line daily and 25c Sunday, with reductions for consecutive insertions as quoted above.)

Rates 20c a line daily, and 30c a line Sunday for advertisements under the heading of "Society Meetings," "Personals," "Special Notices," "Stocks and Bonds," "Street Improvements Bonds," "Money to Loan" (except on Real Estate,) "Physicians," "Medical," "Sanatoriums" and "Baths and Massage." Minimum charge 40c daily and 60c Sunday. 18c daily and 28c Sunday, 3 to 29 consecutive insertions; 17c daily and 28c Sunday, 30 consecutive insertions.

Employment Agencies advertising under employment classifications, 20c a line daily, 40c a line Sundays; 28c daily and 40c Sundays, 3 or more consecutive times.

All classified advertising from foreign territory (everything outside of Southern California) 20c a line daily, 30c a line Sunday. Minimum charge, 40c daily, 60c Sunday.

Advertisers should retain receipts given by the Times for payment of Want Ads. as no mistakes can be rectified without them.

The Times cannot guarantee accuracy or assume responsibility for errors of any kind occurring in telephoned advertisements.

Advertisements ordered for insertion in the daily or Sunday Times cannot be discontinued or changed after 5:30 p.m. of the day preceding date of insertion.

Advertisements ordered to appear for the first insertion in the Sunday Times cannot be countermanded after 12 m. (noon) Saturday.

Rates for display advertising will be furnished on request.

The Times will not be responsible for more than one incorrect insertion of any advertisement ordered for more than one time.

The inadvertent omission or incorrect publication of advertising will be rectified only by cancellation of the charge made for the service rendered.

FRIDAY, 5 P.M., is closing hour for the early issue of the Sunday Times.

TIMES WANT-AD SUPREMACY.

THE TIMES averages 1000 more Want-Ads per day than are other newspaper in Los Angeles, while on Sunday it leads the second Sunday paper by an average of 70%. All Want-Ad readers are attracted by this stupendous variety of offerings in fact, it is well recognized that no matter what newspaper a man subscribes to, he invariably reads THE TIMES when seeking Want-Ad information.

LOST, FOUND, STRAYED—
And Stolen.

ANIMALS lost or strayed will be taken care of for a reasonable time if brought to S.P.C.A., 1412 S. San Pedro st. To make inquiry phone 22142. Also if owners of animals no longer desiring to keep them will bring them to S.P.C.A. we will try to find good homes for them among members of the S.P.C.A.

BANKBOOK—Lost, containing $14 cash. Return 372 BUENA VISTA ST. Reward.

BATHING suits lost (2 children's,) 2 caps, ideal hair brush, comb in grey rubber-lined bag, somewhere around Crystal Pier, beach. Phone 560155. Reward.

BOSTON BROWN BAG—Lost, containing kodak, beaded bag, ivory mirror and comb. Between Crystal Pier and North Beach. Phone HOLLY 1134.

BRACELET—Lost, front of residence, 1853 N. Harvard, bracelet with ring fastened on. Return to residence, receive reward. PHONE 59140.

CAT—Lost black female cat, answering name of Blackie, in the district between East 50th st. and 60th st. and Central and Hooper aves. Reward. 1239 E. 60TH STREET.

COAT—Last Sat. lady's tan coat. Reward. Phone WILSHIRE 361.

COMB lost. Grey comb, with blue brilliants. Please notify BDWY. 1322.

DOG—Lost, female Shepherd (police) dog, tan with dark markings. Ans. name Queen. Communicate with L. W. BOOTH, 1515 Garfield ave., S. Pasadena and receive reward. Phone 35744 or Colo. 1673.

DOG—Bull Terrier, found. Collar inscribed "Huntington, New Rochelle, N. Y." Apply head gardener, 915 MOUNTAIN ST., Glendale.

DOG—Lost, black brindle French Bulldog, name Jack. Black and nickel collar, name-plate gone. Reward. 1918 TAFT AVE., Hollywood. Tel. 597615.

DOG lost. Female collie, 3 months old, Wednesday in Beverly Hills. Liberal reward. PHONE 559228.

DOG—Lost in Hollywood, a Collie pup. Reward $10. Phone MRS. BELL, 66504.

FUR—Lost. Stone-Marten fur, Saturday evening between Pico and 11th. PHONE 581007 after 6 p.m. Reward.

GUN—Lost, from auto, in Alhambra, Parker 12-gauge shotgun. Return to 319 S. 5TH ST. Reward.

HANDBAG—Lost on Balboa car, Thursday afternoon. Black leather handbag, containing money, keys, horn-rimmed glasses, bar pin, and earrings. If finder will return keys and glasses no questions will be asked. MARJORY TUSSING, Box 396, Los Angeles, or call PICO 2567.

HANDBAG—Lost, Saturday, with $18 in paper and some silver and door key. VERMONT 5858.

KEYS—Lost. Finder kindly return 918½ EAST FIRST ST. Phone 19125. Reward.

LENS and multispeed shutter—Lost. Left on bridge at Wilmington. Finder notify W. C. SAWYER, City Engineer's office, L. A.

OVERCOAT—Found, child's, on downtown street. Owner may have same on identifying and paying for this ad. HOLLYWOOD 2490.

PIN found: May 27th; gold scroll pin set with amethyst and pearls. 50091.

WATCH lost, Lady's wrist, white gold, on Vermont, bet. Jefferson and Vernon. Reward. WEST 4704.

PURSE—Lost between Kenmore ave. and Seal Beach, carved leather purse containing checkbook, small change, fountain pen, library cards. Please return to 812, after 6:30 in evening. Reward.

PURSE—Lost, black, containing $300 in greenbacks, between Compton ave. and Central ave. Finder please phone 292011. Reward. J. F. SMITH, 1647 E. 48th St.

PURSE CONTAINING about $16 was lost by sick man. 766176. Reward.

SUIT-BOX—Lost, on West 6th st. car or P. E. Station, Saturday night, containing black velvet evening dress. Reward. 10681.

SUITCASE—Lost, Monday morning, on boulevard, between Hollywood and Universal City; full of women's garments. $5 reward for return to J. Russell Griffin's Luggage Shop, 406 W. 7TH ST.

SUIT CASE LOST—In cigar stand East north corner Washington and Main st. Saturday containing big value receipts, war saving stamp and clothes. Please return 1732 SANTEE ST. Thomas Simmons.

TIRE—Lost. Mounted on spoke wheel, Thursday evening, between San Fernando Reservoir and York Blvd. Reward. GARVANZA 2731.

TIRE AND RIM—Found on Alvarado. Owner identify and pay for ad. 55406.

THERAPEUTIC lamp and accessories—Lost. Reward for return. 597286.

WALLET lost; near 6th and Main or 60th and San Pedro. Wallet containing currency and two bank books. Liberal reward. W. A. RALEIGH, 744 E. 48th St. So. 3351-W.

WATCH—Found, gent's gold watch, Bdwy. June 6, initials. 631½ S. MAIN, Rm. 24.

WRIST WATCH lost in Hollywood, Thursday. Green gold with black enameled band around edge. Initials J.B.T. on back. Reward. Phone HOLLY, 4061.

SPECIAL NOTICES—
Miscellaneous.

ADVERTISING—
Local and National Campaigns.
Real Estate and All Lines of Bldgs.
"THE BENSON SERVICE." Ph. Lin. 3595.
Studio, 3552 Verdugo Road.

FURNISH cloth, we cut and make for $16. ROSS the Tailor. Fay Bldg., 3rd and Hill.

Baths and Massage.

MELROSE MINERAL BATHS.
Drink and bathe in this remedial, healing mineral water. It is liquid sunshine. It sparkles and foams like champagne; keeps you young. Hot baths and treatments for rheumatism, neuritis, colds, poor circulation, sciatica, stomach, liver, kidneys, bladder, heart, nerves and female troubles. Electric, medical, spinal treatments. Operators with sexes. Doctor's advice free. MELROSE AVE. AND GOWER ST. W. Sixth st. car line direct to Springs. Holly 5404.

MAESSEL'S MASSAGE-OSTEOPATH INST. Specialists for both sexes. Vibratory, Electro-Therapeutics, steam, internal baths with treatments. MISSES ADAMS AND IRWIN, assistants. Hours 9 to 8. Open Sundays until 2. 516½ S. Hill St. R. 200.

ELECTRIC cabinet sweat baths, beaming massage, hot oil treatments, violet-ray vibration, masseuse, masseur. 723 UNION LEAGUE BLDG., 2nd and Hill. Est. 8 years. 820270.

SULPHUR Steam Cabinet Baths, Massage, Remedial Gymnastics. Renewed Youth and Vitality; operators both sexes. Phone 61758, Suite 206 UNION LEAGUE BLDG., 2nd & Hill. Hrs. 9-6; eves. by appmt.

MASSAGE or oil treatments, high-frequency d'Arsonval current, Sinusoidal, to assist nature bring the body back to normal. TRAINED NURSES, both sexes, assisting. ROOM 305, 126 W. 3rd st. Main 2443.

HEALTHFUL, restful, curative massage, cabinet sweats, oil rubs, professional masseur and masseuse. Hours 9 to 7. 705 UNION LEAGUE BLDG. Pico 4529.

SULPHUR bath parlor, massage and elec. vib. Ladies and gentlemen. 1105 W. FIRST ST. Pico 252.

MASSAGE baths, oil rubs, violet ray vib. $1 up. (Oprs. both sexes.) 418 DELTA BLDG., 426 Spring. 10 a.m. to 8 p.m.

PHYSICAL culture institution, graduate masseuse and masseur. Hours 10 to 6. 218 S. BROADWAY. Suite 215.

KOLAR-KOLAR BAK—For gray mustache, beard and hair. For sale by MRS. MAY CURTIS, 1050 S. Grand. Hrs. 10 to 5.

STAR Japanese baths and massage. Internal baths, scrub baths, oil rubbing. (Operators both sexes.) 215 N. SAN PEDRO.

MASSAGE given in your home, men only, by expert masseur. PROF. R. F. BIERLEY. 20713.

LUCILLE L. WEBBER, cabinet sweats, scientific massage, spinal adjustments for nervous people. Oprs. both sexes. 62905.

ELECTRO-Mechano-Therapy, combined with medical, steam baths and physical culture. 817½ W. 4TH ST. Suite 3 and 4.

MASSAGES & violet ray at your home. ERICSON, exp. mas. 554182. Men only.

MISS HENDRICKSON, grad. masseuse, ladies only. 692 S. UNION. Wil. 5069.

MASSAGE, baths, sweats, $1 up. Opr. both sexes. Grad. masseuse. 744½ W. 7TH.

BATHS, massage, sweats, both sexes, 9 a.m. to 7 p.m. 907 S. HILL. Open Sunday.

GRAD. masseuse, masseur. Violet ray. SINUSOIDAL. Hrs. 9-7. 224, 102 S. Spring.

MASSAGE baths, both sexes. 1335 MAPLE AVENUE.

MRS. WOOD — Expert Swedish massage, trtmnts. given at lady's home. VER. 4832.

Medical.

DRS. SHORES & SHORES. The Reliable Specialists. Catarrh, deafness, head noises, asthma, rheumatism, eczema, piles, abnormal blood pressure, epilepsy, goiter and other CHRONIC DISEASES of the nerves, blood, skin, lungs, heart, stomach, bowels, bladder, kidneys, liver a specialty for 28 years. Advice free. 602-3-4 Lissner Bldg., 524 S. Spring st., Los Angeles. Hours 9 to 5; evenings 7 to 8; Sundays 10 to 12.

THE Alentola Treatment for asthma and tuberculosis, the most successful known, can now be obtained at 326 W. THIRD, Room 300. Examination free.

PILES and other rectal diseases successfully treated. No detention from business. 806 AMER. BANK BLDG. 65494.

DOCTOR FOR MEN—Specialty 30 years. New methods. Free exam. Permanent results. 219 DOUGLAS BLDG., 3rd & Spring.

OSTEOPATH. Dr. Anna M. Fuller, 405 S. HILL. Room 606. Pico 250.

WOMEN'S diseases. All troubles. Specialist. 419 CALIFORNIA BLDG., 2nd and Bdwy.

Chiropractic.

CHIROPRACTIC. Consultation Free.
12 ADJUSTMENTS, $10.
ALBERT GREENFIELD, D.C., P.H.C.
MARY GREENFIELD, D.C., P.H.C.
420 Bryson Bldg., 145 S. Spring. M. 1820.

FREE Chiropractic treatments. Eclectic Coll. of Chiropractic, 321 S. Hill. Main 3185.

FREE Chiropractic treatments. DR. CALE President, 931 S. Hill. 15605.

Society Meetings.

GET-ACQUAINTED SOCIETY, 717 S. 9th. Socials, Tues., Fri. nights; games, program, dancing. Org. 1909. Members from everywhere. MT. LOWE EXCURSION Sun., June 18. Spec. rates. HOWARD C. TRIPP, fndr.

Detectives.

EUGENE SWEENEY, CONFIDENTIAL SECRECY, 304 S. BDWY. SUITE 340. 11173.

RICHARD H. TAYLOR, DETC. AGENCY, 502-3 Int. Bk. Bldg. 65749. Res. H. 5080.

Sanatoriums.

FOR CONVALESCENTS AND AGED. University Rest Home. Beautiful place; excellent table; special diet for all who need it. Nurse, special summer rates. Will arrange to care for one or two more by the month, or for life. 1249 WEST 36TH ST. Phone 77506.

LAURELINDA—Hollywood Health home. McFadden system. Milk diet, other special diets. Treatments, hydrotherapy. 595245.

THE MOUNTAIN GLEN REST HOME, box 105, Sierra Madre. Ideal for invalids, aged or feeble. Every attention and kindness at very low rates.

REFINED home for convalescents. Tubercular preferred. Good home cooking. Best references. Address MRS. W. G. MIDDLETON, Tujunga, Cal.

WANTED—Trained nurse will take patients in her home, very reasonable. 1530 W. 31ST ST. Wil. 8560.

MILK diet and rest cure. 2 years with Dr. Porter. PHONE 51124.

NERVOUS, convalescent and aged; milk diet, cabinet baths. WIL. 1244.

TRAINED nurse will take patient in her home, very reasonable. WIL. 8560.

IDEAL home for convalescents, nurses in attend. 1955 LA SALLE AVE. 73326.

MILK diet and rest cure, 2 years with Dr. Porter. Phone 51124.

Auto Trips and Travel Offers.

SAN FRANCISCO—$12.88 one way, $20 round trip. Leave 7 a.m., 8 a.m. daily THRU IN A DAY. ALSO 7 p.m. daily, THRU IN A NIGHT. OTHER schedules with lay overs on the way. VIA SCENIC COAST ROUTE PICKWICK STAGES, 5th & Los Angeles sts. Pico 3850.

MOTORING Yosemite, thence San Francisco, returning Coast Route via Monterey; 10 days or 2 weeks' trip. Want 2 more to join party. Address D, box 75, TIMES OFFICE.

FRESNO—Going Wednesday. Have room in my car for one passenger. Address D, box 88, TIMES OFFICE.

YOUNG man will drive party any place in East or from East, for expenses only. REFS. Address D, box 90, TIMES OFFICE.

1920 PIERCE-ARROW, 7-passenger. Special low rates to any California city. Phone HOLLY 3089.

WANTED—3 or 4 congenial people for fish trip. Know place or go anywhere. Reasonable. HARVEY, Bdwy. 1950.

EAST CAMPING take three reasonable. PARKER, Bdwy. 86. 7 till 8 evenings.

IOWA—Reduce your expenses to Iowa. Address C, box 47, TIMES OFFICE.

PERSONALS—
Business.

PERSONAL—Private party must raise immediate loan of $1250. Valuable securities deposited, $250 bonus for 30 days' use. Address F, box 421, TIMES BRANCH.

PERSONAL—Married couple, well acquainted with European conditions, leaving for east and Germany within a month would take care of any one needing assistance. Address C, box 143, TIMES OFFICE.

PERSONAL—There are thousands and thousands of acres of the most valuable space in our cities going to waste on roofs. HENRI HICKS.

PERSONAL—MADAM RAY—
I have helped thousands, I can help you. Satisfaction or no fee charged. Hrs. 10 to 6. 322 W. 11TH ST. nr. Grand. 82086.

PERSONAL—There are thousands and thousands of acres of the most valuable space in our cities going to waste on roofs. HENRI HICKS.

PERSONAL—Joseph Stalnaker, If you will write Talbott & Hoover, attorneys, Elkins, West Virginia, you will hear something of interest.

PERSONAL—Widow, 28, with real estate, wants partner to buy rooming house. 50-50 basis. Act quick. Address E, box 537, TIMES BRANCH.

GOING east, Pierce-Arrow, will take congenial fellow. Small expense. Ph. 557950.

PERSONAL—
FINAL CLOSING OUT SALE
BANKRUPT STOCK
POTTER PARK STUDIOS, Inc.,
2619 Wilshire Blvd.

Entire stock must be sold during the next ten days regardless of cost.
High-grade Furniture of all Kinds.
Mirrors.
Pictures.
Pottery.
Standard and Table Lamps.
Consoles.
Love Seats.
Cabinets.
Dining Suites.
Buffets.
China Cabinets.
Tables.
Vanity Dressing Tables.

Remember, everything must be sold. The creditors must have the money at once. Office Furniture for Sale.
WM. H. MOORE, JR.,
Trustee in Bankruptcy.

PERSONAL—
KENDALL STUDIO
OF
PSYCHIC SCIENCE.
KNOW THY FUTURE.
Consult the world's renowned KENDALL graduate licensed Clairvoyant, Adviser and Spiritual Medium. ESTABLISHED 25 YEARS. Bank and personal references. JEROME KENDALL points out the sure road to success in business love, marriage, health, happiness, domestic and personal affairs. Teaches power of control and influence.
Know what is best to do in any undertaking. All business strictly confidential. Special reading, $1. Hours 10 to 6. Thursday eve. open until 9; closed Sundays. Centrally and permanently located.
1924 W. 6TH ST.
COR. WESTLAKE AVE.

PERSONAL—WHEN IN DOUBT, CONSULT
MADAM ROSE
SPECIAL READING, $1.
PALMIST, GIFTED CLAIRVOYANT.
ADVICE BUSINESS OR DOMESTIC.
HOURS 10 TO 8. OPEN SUNDAYS.
807 W. 9TH, NEAR HILL. PH. 64498.

PERSONAL—WANTED—THE ADDRESS OF BEN J. SISCO, FORMERLY OF BAKERSFIELD. DETWILER BUILDING MUST GET IN TOUCH WITH ME IMMEDIATELY ABOUT MANAGERSHIP OFFER I HAVE WAITING IN OIL COMPANY. ADDRESS B, BOX 186, TIMES OFFICE.

PERSONAL—A WOMAN'S VENTURE IN OIL. Women can make money in oil.
COME MEN AND WOMEN.
KNOW THE FACTS.
Co-operate with me.
CLARA SHORTRIDGE FOLTZ,
651 Chapman Bldg., Broadway at 8th st.

PERSONAL — REV. CHARLES NEWMAN, N.I.S.A., ORDAINED SPIRITUALIST. CONFIDENTIAL, RELIABLE AND TRUTHFUL ADVICE ON ALL AFFAIRS OF LIFE. HOURS 10 TO 8 DAILY. SUN. BY APPOINTMENT. 705 W. SIXTH ST.

PERSONAL—
WHY WORRY? CONSULT
MME. TREMAINE.
PERSONAL ADVICE DAILY.
754½ S. SPRING ST. HRS. 10 TO 5.

PERSONAL—Well-known L. A. business man with established offices here and in Europe, leaving shortly for Germany and Austria, will transact any kind of business or adjust any legal affairs. Address C, box 141, TIMES OFFICE.

PERSONAL—For sale or trade, 1922 Scripps-Booth, 3-pass. roadster, bargain at $1000 cash. Might trade for one or two diamonds of same value. Must dispose of car this week. BALLANTINE, 1202 Hollingsworth Bldg. 62196.

PERSONAL—Would like to hear from any person interested in German securities or marks, or contemplates going to Germany. More information. 318 O. T. JOHNSON BLDG.

PERSONAL—Your boy can attend summer school for the price of his board. Horseback riding, swimming, athletics. Former army commissioned officer in charge. LA MONTE ACADEMY, 529 Security Bldg.

PERSONAL—Ladies, ask your druggist for Chichesters Pills, the Diamond Brand, for years known as the best, safest, always reliable. Take no others. Chichesters Diamond Brand Pills are sold everywhere.

PERSONAL—There are thousands and thousands of acres of the most valuable space in our cities going to waste on roofs. HENRI HICKS.

PERSONAL—For exchange, by widow, 6 houses in Leadville, Colo., all furnished. Want home here. Phone 557474.

PERSONAL—This is to notify Dr. Barsom that his trunk will be sold for unpaid bills. MRS. M. F. O'BRIEN, 132 W. Florence ave.

PERSONAL—Prescriptions. Open all night. MOFFIT-MORGAN DRUG CO., 900 S. Grand. Main 9224.

PERSONAL—Divine healer. BIRDIE DROLLINGER, 4405 Moneta, cor. Vernon, R. 211. 10 to 4.

PERSONAL—WHO OWES YOU? We collect anywhere. FREDERICK RAY, 817 Merritt Bldg., 8th-Bdwy. Bdwy. 6520.

PERSONAL—WHY WORRY ABOUT LIFE'S AFFAIRS? CONSULT MME. WORRELL. 736½ W. 7TH.

PERSONAL—Divine Healer, many cures. ANNA WAILE DAWSON, 943½ W. 6th. 65788.

PERSONAL—Mrs. A. Updyke, please call at main postoffice for letter.

BUSINESS ANNOUNCEM'TS
Miscellaneous.

$1 WATCH REPAIRING $1
To add to our fast-growing list of satisfied customers, this week we will repair any American watch for $1, and guarantee its timekeeping for 2 years. All material sold at wholesale prices.
REINGOLD, 525 S. SPRING ST.

BRING YOUR DOCUMENTS TO US: Leases, contracts, deeds, wills, maps, etc. We make photographic copies of anything written, printed or drawn. THE TWO GIRLS PHOTOKOPY CO., 1963 West 23rd st. 78795.

$1—WATCHES REPAIRED—$1.
Regardless how badly broken. We guarantee our work for 2 years. Material and parts at wholesale prices. Bring this ad. SIEGEL'S, 621 S. SPRING ST.

FURNITURE, upholstered to order and repaired, work first-class, estimates cheerfully given. LEONARD & CO., Phone Vermont 8292.

FROM GARRET TO CELLAR in 1 day, windows, woodwork, rugs cleaned, floors waxed. THE ACME CLEANERS. Pico 1650.

BRASS beds, renewed, rebuilt and refinished. Regardless of condition. Phone 71404.

WANTED—Light acetylene welding; cast iron, sheet metal, or aluminum experimental work. 1779 N. MAIN ST.

VISITORS—Call 729 San Pedro st. Opals, diamonds, all kinds native gems cut and polished. GOLDEN STATE GEM CO.

PERSONAL—War Sava. Stamps, Lib. bonds cashed. 210 WRIGHT-CALLENDER BLDG.

I REPAIR, buy, sell anything electrical. Cut Rate Electric. 744 S. Spring. 10810.

LOS ANGELES CAN CO., 808-812 San Fernando Road. PHONE LINCOLN 380.

MOFFIT-MORGAN DRUG CO., 900 S. Grand. OPEN ALL NIGHT. PH. MAIN 9224.

BEDBUGS, all insects killed in 2 hrs. J. W. PENCILLE, 4507 Vermont. Ver. 9001.

Attorneys and Counselors.

C. C. CASWELL, ATTORNEY—
ADVICE FREE. General practice, private, confidential. 203 WESTERN MUTUAL BUILDING, 321 West Third.

ALL legal matters, advice free. 840 DOUGLAS BLDG. 3rd & Spring. 63942. Open Mon., Wed., Fri. eve. 8, 9; Sun. 11-12.

FREE LEGAL ADVICE—
A. G. REILY, ATTORNEY,
Suite 406 Western Mutual Life Bldg.

W. R. BARNES, the Poor man's Attorney, 352-3 WILCOX BLDG., 2nd and Spring.

FREE law advice, husband, wife, personal injuries. 346 DOUGLAS BLDG., eves. 6-9.

Contractors and Builders.

BUILD NOW—
If You Own a Lot
we will
FURNISH THE MONEY
and build for you.
TERMS LIKE RENT.
Free Plans.
Call and See Us.
THE GUARANTY BUILDERS,
General Contractors,
1020 Stock Exchange — 639 S. Spring.
Phone 821768.

HOMES AND FLATS
DESIGNED, BUILT, FINANCED.
80 PCT. ON CLEAR LOT.
TERMS LIKE RENT.

RYAN & WILLIAMSON,
"NEVER EXAGGERATE."

522 & 524 BYRNE BLDG.
THIRD AND BDWY. PH. BDWY. 2801.

SEE—
What $1884 will build: A 4-rm. bungalow, bath and screen porch, complete, including plastering, cement foundation and walk; 6-piece plumbing, electric fixtures; screens and shades; painting; breakfast nook and buffet. Will build anywhere; all work guaranteed. W. MILLS, 1839 S. Main. Phone South 106.

A REAL CEMENT JOB.

MIXED BY MACHINE
AND GUARANTEED.
We have a complete organization of experienced workmen and can give prompt service. We also have teams, dump wagons, etc., for grading. Let us figure with you. Phone E. A. SIMMONS, 597236.

CHAFFEE—MAURER,
DESIGNERS and BUILDERS.
SUPERINTENDENCE of CONSTRUCTION.
Industrial, Stores, Residences and Apartments. 25 YEARS' EXPERIENCE.
Expert advice on construction and design.
ROOM 625 GROSSE BLDG. PH. 824468.

BE SAFE! BE SURE!
We bond our work and give you a competitive bid. We accept no commissions from subcontractors or others. You know what you pay and what we make. KEMPER & CAMPBELL, 415 Lankershim Bldg., 126 W. 3rd st. Ph. Bdwy. 560.

WANTED—Carpenter work, alterations, jobbing, $6 day. A post card will call me. IDEAL SHOP, 1525 Central ave.

PLANS drawn to order, very reasonable rates. 518 LISSNER BLDG. Ph. 19679.

BUSINESS ANNOUNCEM'TS
Miscellaneous.

Contractors and Builders.

$100,000 FUND FOR NEW CONSTRUCTION.
BUILDERS' FINANCE ASSOCIATION
Will lend all the money on easy monthly payments and build a home on your clear lot. Immediate inspection of lot. Sketches made and estimates given at once. Free plans. Office open Saturday afternoon; evening appointments made upon request. 410-12-14 LAUGHLIN BLDG. Phone 63090. Large Construction Financed by Bonds.

BUILDING COSTS ARE DOWN.
I can build you a modern 4-room bungalow, $1700; 5-room, $2000; 6-room, $2800. Plans furnished.
C. WESLEY TAYLOR,
431 Black Bldg. Phone 63078.

FLATS, APTS., RESIDENCES,
DESIGNED, BUILT, FINANCED.
Plans and estimates free to customers. Security furnished. It pays to see us.
WEEGER & CHRISTENSON,
347 Douglas Bldg. 61573.

MORRIS BROTHERS
Will build small garages, $70; beach house quickly; little bungalows, sleeping porches, alterations, repairing, job work. Get our prices first. Phone 293651. 1747 E. MANCHESTER AVE.

ECONOMICAL AND SAVE!
Get our safe and sure plan. You know what you pay and what we pay. Let us bid on your work. KEMPER & CAMPBELL, 415 Lankershim Bldg., 126 W. 3rd st. Phone Bdwy. 560.

G. T. LITTLE, Building Contractor, will build you a dandy 4-room double bungalow, $3250; 5-room house, $2350, all complete. They can't be beat; let me show you. WIL. 248.

WILL PAINT THE ORDINARY 5-ROOM HOUSE, 2 COATS OUTSIDE, WITH LEAD, ZINC AND LINSEED OIL, FOR $60. WHEELER'S PAINT FACTORY, 705 E. FIFTH STREET.

DON'T GUESS! GET BONDED WORK! Minimum cost for labor and material. Get our plan. Let us bid for your work. KEMPER & CAMPBELL, 415 Lankershim Bldg., 126 W. 3rd st. Ph. Bdwy. 560.

BUNGALOW—$1750, 4 rooms, plastered, papered, built-in features, good plumbing. Look at this plan. KEMPER & CAMPBELL, 415 Lankershim Bldg. 126 W. 3rd. Phone Bdwy. 560.

HATFIELD & VAHL.

RESIDENTIAL ALTERATIONS
"WE COMPLETE THE JOB."
5220 S. VERMONT AV. PH. 293856.

SAVE the contractor's profit, do your own building, plans and specifications and complete material list furnished. Fee reasonable. ROY L. JONES, Architectural Draftsman. 5098 Moneta ave. Ph. Ver. 268.

VERBERT CONSTRUCTION CO., 718 Hibernian Bldg. Make a specialty of designing, building and financing homes, flats and apartment-houses. See our plans, work under construction and estimates.

FINANCE 60 TO 100 PER CENT.
Apts., flats, double bungalows and homes. Plans free when I build. LARFIELD, 214 Byrne Bldg. Bdwy. 418.

PLASTER PATCHING.
CALL BDWY. 1901.

CEMENT work, all kinds, day or contract. M. CALLETT, 827 N. Bellefontaine.

BIDS received till June 14 by the MORAN CO., 206 Kerckhoff Bldg., for the complete construction of 7 5-room bungalows. PICO 3502.

LET ME BUILD THAT HOME
WITH A BETTER-BUILT HOUSE
I LOWER MOST BIDS. PH. 824916.
L. C. SPECKERMAN, 227 BYRNE BLDG.

CABINET shop for rent, 28x40, machinery and services of two-3-1 men, one a boat builder, $16 a day. Man with truck, $5 extra. 381 E. PICO ST.

WHEN ready to build or alterations let me figure on it; I am in position to save you some money. I. BROWN, 3721 W. 15th st. West 5863.

TREE contractors. Any size tree trimmed or removed. Trees and stumps moved by gasoline power. Our insurance covers any possible damage. WEST 1961.

SEE OTHERS, then us. Lowest prices, good work; painting, paperhanging, kalsomining, jobbing. W. JENNINGS, 482 N. Hill. 63102.

MODERN HOMES, alterations, additions, repairing, estimates. P. J. WINKLER, Contractor, 217 N. Burlington. 551760. Call after 6 p.m.

RELIABLE roofers, repairing, mopped, painted any color, $1 per 100 sq. ft. up. See others, then us. Prices lowest. Estimates FREE. Dependable. Phone 290409.

CARPENTER and builder of fine homes, can finance your building, let me draw a sketch and give you figures. Address D, box 31, TIMES OFFICE.

HOME builder, personal supervision, eliminates all worry. I finance operations, assure reliable efficient service new work or alterations. VER. 4896.

WHEN ready to build or alterations let me figure on it. I am in position to save you some money. I. BROWN, 3721 West 15th st., West 5863.

BRICK work, fireproof, private garages, jobbing. WHEELAN, Box 118, Builders' Exchange.

WANTED—Fast carpenter, right prices; work guaranteed—remodeling a specialty. WILSHIRE 9280.

CARPENTER and repair work. Bung. a specialty. MONROE, 1187 E. 47th. So 6789-J.

PLANS DRAWN. REASONABLE RATES. Ready-made bungalow plans, $5. 420 SAN FERNANDO BLDG., 4th and Main.

PLANS and specifications drawn, residence a specialty. Fee reas. J. W. McKEE, 62551.

PERSONAL—Buy hosiery at wholesale, for men, women, children, from factory agt. Save 40 per cent. 321 W. 3RD, Suite 328.

PLANS AND DRAFTING—Expert service, lowest charges, estimates and advice free. 728 UNION LEAGUE BLDG.

H. GRAHAM CO.,
Builders and Construction Engineers.
829 Citizens National Bank Bldg.

J. J. BUNNEWELL, cement contractor. We do anything in cement. Phone 15155; office 404 BRADBURY BLDG., 3rd Bdwy.

PLANS AND SPECIFICATIONS—
CHARGES REASONABLE.
419 SAN FERNANDO BLDG. 14252.

CEMENT men, AULL & HANNIFF, 353 Wilcox Bldg., 2nd and Spring. Hours, 10 a.m. to 3 p.m. Broadway 4027.

WILL BUILD 4-room bungalow complete for $1750. A. J. RICHARDS, 900 S. Ardmore Ave. Phone 567010.

FARRELL & FARRELL, painting and decorating, design and color schemes, up-to-date artists. VER. 7805, 294633.

FOR best results, F. L. HASSFURTHER, 1415 W. 18th st. West 8108. Bungalows, flats, residences. Plans and estim. free.

CEMENT WORK, sidewalks, driveways, floors, foundations, walls, etc. PHONE SOUTH 6410-W.

FLEX-PRINT plans, flat and bungalow plans. Flat plans a specialty. Prices reasonable. L. C. SPICKERMAN, 227 Byrne Bldg.

V. M. RICKERT;
Carpenter, repairing, remodeling; building of all kinds by day or contract. 289921.

CARPENTER and Contractor. Alterations, repair work, gen. contracting. Immediate service. PICO 4874.

PAINTING and decorating. Contract for time and material. WILSON, 54159.

CEMENT contractor, guaranteed work. Low prices. MAIN 4447. Res. 815 N. Bdwy.

PAINTING and decorating, contract or time and material. WILSON, 54159.

CEMENT work, all kinds, drives, walks, etc. Repair work, estimates free. PH. 24813.

GENERAL cement cont. First-class work. Price reas. 1131 W. 54TH. Ver. 4400.

PAINTING, paperhanging, tinting and plaster patching. PHONE SOUTH 7389-R.

BUNGALOW book, 50c. Plans furnished. BUNGALOWCRAFT, 608 Hibernian Bldg.

ELECTRICIAN. House wiring, fixtures and repairing. Phone SOUTH 3995-W.

CEMENT work, all kinds; free estimates. Phone WILSHIRE 2378.

CARPENTER-CONTRACTOR, special sale, dup. bungs. Alterations. GARV. 2330.

GRADING, teaming with dump wagons, day or contract. 597236.

CEMENT WORK— FIRST-CLASS Phone CONDON, 59042.

Manicuring, Chiropody, Facial and Scalp Treatments.

HAZEL MOORE NU-FOOTE.
Tired, aching, sweaty feet relieved. 10 to 6; Sun. 11 to 2. Competent assistant. 802 GROSSE BLDG. 6th and Spring.

ANNA WOOD, Virginia Wilson, manicuring, 226 I. W. HELLMAN BLDG. Open Sundays.

LILLIAN BURTON, facial and scalp treatments and manicuring. 254 S. Bdwy. Office 315. Closed Sun.

MME. HIBBARD, facial massage, scalp treatments, shampooing. 324 W. 11TH ST.

M. SEDGWICK, MANICURING, ROOM 206 MASON OPERAHOUSE.

LOIS GREY—Tired, achey, sweaty feet relieved. 105 W. 6TH ST. Rm. 405. Hrs. 10-6.

Roofing—New and Old.

BURKHART ROOFING CO., repairs and paints roofs, brick walls, fire escapes, tanks, etc. All kinds of roof paints and roofing paper for sale. 1260 S. LOS ANGELES ST. Pico 3057.

ROOFS painted black or green, preservative forced into shingles by air pressure. Superior workmanship. Guaranteed double life of shingles. Minor repairs free. Estimates and refs. P. GILBERT, 16791.

OLD ROOFS our specialty; repaired, painted, mopped with hot asphaltum or recovered; over 27 years' experience. Estimates free. B. & M. ROOFING CO. 75648.

MONTGOMERY & HAYES—
Gravel Roofing Contractors; white, green, red. Repairing of all kinds; estimates. PH. 830478. 834 Towne ave., Los Angeles.

ROOFS repaired, painted. SCOTT THE ROOFER. 3311 Central. South 48.

Patents and Patent Attorneys.

HAZARD & MILLER, H. Miller, formerly 8 years member Examining Corps U. S. Pat. Office. Hazard's book on patents free. Fifth floor Central Bldg., 6th and Main.

D. N. CLARK—
Formerly of Washington, D. C. Patents and patent practice. Scientific development. 825-26 SAN FERNANDO BLDG.

ROBERT W. SMITH, PATENT ATTORNEY. PRELIMINARY ADVICE FREE. MAIN 1316. 415 SEVERANCE BLDG. 6th & Main.

S. A. CUMMINGS, patents, Am. Bank Bldg., L. A. Washington office, Munsey Bldg. Advice free. 67529. Ref. Cal. Bank.

BUSINESS ANNOUNCEMENTS
Miscellaneous.

Florists and Nurserymen.

ROSES AND ORNAMENTAL PLANTS, 3423 S. San Pedro st.

Cement Contractors.

ACME CEMENT CO., Pumping and construction. [illegible]

CALIFORNIA CEMENT CO., 1412 Wall st. Underground [illegible]

Rooms and Cottages.

TO LET—Camp at Big Bear, for 6 or 7 rooms; beautiful location; lake; 2 cabins, ready to let for 10 persons. Apply to [illegible] 72172.

TO LET—For the season of 1922, comfortably furnished, with electric lights, private bath, [illegible] phone Wilshire 6101, 3218 Wilshire blvd.

EDUCATIONAL—
Miscellaneous.

WANTED—Men for [illegible] Business, High School, Accounting, Salesmanship and 10 others. Call or write Y.M.C.A. SCHOOL, 7th and Hope sts.

WEST ADAMS TRAINING SCHOOL, physical training for nursing and trained children. [illegible] attendance. 2171 W. [illegible]

PRIVATE instruction thoroughly given in shorthand, typewriting, [illegible] accountancy, [illegible] Ph. WIL. [illegible]

CALIFORNIA ACCREDITED SCHOOL WILL TUTOR 4057 MOUNTAIN VIEW.

TUTORING, high, elem. [illegible] L. A. COACHING SCHOOL, 1806 [illegible]

Musical and Dramatic.

WANTED—Dramatic and musical [illegible] Chautauqua. Phone [illegible] SOUTH 4917-J.

WANTED—Pupils for Hawaiian and [illegible] BARBARA MCGUIRE, 1067 [illegible] N. Kingsley Drive, near Melrose.

Professions and Learning.

WANTED—Private pupils in [illegible] mathematics. Phone WIL. 414 [illegible]

Dancing.

DANCING TAUGHT at [illegible] Expert teaching $3.00. [illegible] a specialty. Miss [illegible] Call between 2 and 4 p.m.

PRIVATE DANCING [illegible] LADY, WILSHIRE 3062.

WANTED—HELP—
Male.

Miscellaneous.

WANTED—ST

PACIFIC ELECTRIC RAILWAY

MACHINE BILL CLERK

(NIGHT WORK)

WILMINGTON.

RELIEF FREIGHT AGENT.

APPLY ROOM 302,

PACIFIC ELECTRIC BLDG.

WANTED—

Sturdy City Employment.

LABORERS. $3.50 PER DAY.

Camp Job; take blanket.

BUREAU OF POWER AND LIGHT, 218 S. Hill st.

WANTED—SUMMER RESORT.

San Bernardino Mts., 2000 ft. elev., 8 strong Mexicans, 10 female employees, 20 rooms, open [illegible] 20 carpenters and gen. work, by [illegible] Company furnishes meals, no [illegible] mattresses.

BUMMEL, BROS. (Agts.) 119 E. 3rd st.

WANTED—
JUNIOR ACCT., pub. ut. [illegible]
JUNIOR ACCT., pub. ut. [illegible]
STENO-CLERK, [illegible]
CLERK, A-1, mfg. [illegible]
CLK., Inter., ut. [illegible]
CLERK, commercial [illegible]
BOOK-KEEPER, hotel [illegible]
BUR. REPR., [illegible]
SUMMEL, BROS. (Agts.) 119 E. 3rd st.

WANTED—MGR. GEN. OFF., $300, salary and percent; C. of C. ref.; [illegible] $200. Stenog.-clerk, [illegible] $150. Ranch hand, [illegible] $90. Stenog. and bkpr., [illegible] $100. Bkpr. and stenog., [illegible] $130. Bkpr. and stenog., [illegible] $100. Stenog., [illegible] $90. Stenog., [illegible] $90. Stenog., [illegible] $90

WANTED—SITUATIONS— Female.

Day Work and Laundresses.

WANTED—Laundress and good house cleaning, whole or ½ days. WILSHIRE 1824.

WANTED — Experienced laundress wishes day's work. SOUTH 6361-J.

WANTED—Reliable help. Colored Working Women's Club. SO. 5785-W. Not an agcy.

WANTED—Neat colored girl wants day work, will cook dinners. SO. 5978-W.

WANTED—Neat colored girl wishes day work by wk. SOUTH 5369-R.

WANTED—SITUATIONS— Male and Female.

WANTED—Man and wife want work, care for apts. or sanitarium; go any place. Experienced cooks, trained nurse. Anything together. Good references. Brookside Park, Pasadena. A. B. MARTIN.

WANTED—Colored man and wife want position, cook, houseman, chauffeur; or capable of taking care small hotel. Willing to go anywhere. PHONE SO. 6341-J.

WANTED—By man and wife, (colored) as cook and houseman in or out of city. Will do anything. Can care for hotel. BDWY. 4518.

WANTED—Work by colored couple in pvt. family. Man A-1 chauffeur, wife cook and helper. SO. 3286. MR. CRAIG.

WANTED—Chauffeur & wife, cook. Local refs. Address THOMAS, 243 N. HOPE.

WANTED— To Rent.

Rooms.

WANTED—Room with use of piano and kitchen. Single man. Address D, box 86, TIMES OFFICE.

Rooms and Board.

WANTED—Room and board, by business man. Private home preferred. Garage. Address W, box 61, TIMES OFFICE.

WANTED—By lady with year old baby, room and board, in strictly private congenial refined home in good residential district. Call VER. 6394.

WANTED—By couple employed, room and board, or housekeeping privileges, where daughter of 6 years may be cared for during day. MAIN 5000. Room 271.

WANTED—Room and board for 3 children. At any beach. 63681.

Houses.

WANTED—To lease, 2-3 yrs. 10-rm. residence, unfurnished; or will exchange Chicago improved, with party moving East. Address B, box 324, TIMES BRANCH.

WANTED—A double bungalow. Furn. or unfurn. West side. Must be reasonable. Owners only. $5000 cash payment. Address A, box 302, TIMES BRANCH.

WANTED—5 or 6-room unfurnished bungalow July 1. Close to schools. Will lease for 1 year or longer. PHONE ELLIOTT 1769-W.

WANTED—5 or 6-room furn. bung. bet. Vernon and 83d. Convenient to Manchester. Not exceed $30. Address A, box 55, TIMES OFFICE.

WANTED—Small house to rent, option of buying. Universal City or Altadena. Address D, box 145, TIMES OFFICE.

WANTED—List your rentals here. Quick results. 4710½ S. WESTERN. Vt. 8462.

Flats and Apartments.

WANTED—2 or 3-rm. furn. apt. Have bedding, dishes, linen. Reas. Address R, box 393, TIMES BRANCH.

Stores, Offices, Business Pty.

WANTED—Small downtown store suitable for cigars, pipes, smoker's goods. Address F, box 320, TIMES BRANCH.

WANTED—To lease 2 or more vacant lots for nursery. So. West. ALLEN, 2407 Eastwick St. DOYLE 1684.

Suburban and Country Pty.

WANTED—Fruit ranch to rent for this summer. If you would like to see me I will be home all day Sunday or write to A. F. S. 2024 Mozart St.

WANTED—To lease, 5 acres, near Gardena for 5 years, 5 one with house preferred. Full particulars first letter. Address F, box 420, TIMES BRANCH.

WANTED—Chinese farmer wants to lease 10 to 50 acres vegetable land. 320 MARCHESSAULT ST., Los Angeles.

TO LET—ROOMS— Furnished.

West and Northwest

TO LET—2014 WILSHIRE BLVD., charming double room and small room, garage. Residence home. Wonderful location. Take 5 car. 7th st. to Sunset Place. [illegible]

TO LET—Wilshire, well furn. cor. front room, contin. hot water; most conven. $20 mo. Gar., gentleman only. W. 11th car to 10th and Magnolia. 960 Magnolia. [illegible]

TO LET—Fine furnished room. Breakfast privilege if desired. Also garage. Suitable for 1 or 2. 1313 W. 11th St. Phone [illegible]

TO LET—Clean furn. front rm. $25 mo. Near Union and West 7th. 1565 CAMBRIA ST.

TO LET—at 886 S. CATALINA ST. Charming 3-room apt. everything new and attractive; overlooking Ambassador.

TO LET—SLEEPING PORCH and room in private home. Reasonable. References. 1456 ALVARADO TERRACE. Phone 22448.

TO LET—Nr. Ambassador, beautiful room adj. bath, with shower. Private home; reasonable; gents. References. WIL. 8655.

TO LET—Beautiful large corner front room. In close, quiet C. S. home. $30 mo. to gentlemen empl. [illegible]

TO LET—Beautiful airy room in private family. Modern conveniences. $30 per month. 52215. 940 S. UNION.

TO LET—Lovely room, with or without housekeeping privileges. $5 per week. 505 W. 19TH ST.

TO LET—One large front room, upstairs. With hot and cold water. Twin beds. Also one small sleeping rm. 1810 W. 9TH ST.

TO LET—Hollywood. 6650 SANTA MONICA BLVD. Lovely corner room, gentleman preferred. $30 and $40 monthly. Holly 1610.

TO LET—Hollywood. 1605 Cherokee, front room, twin beds, single room. Well equipped. Phone, hot water all hours.

TO LET—Large front room private home, also garage, breakfast optional. 3048 W. 12TH ST. Pico car to Western.

TO LET—Outside front room neatly furnished, $5; gentleman only. 1717 S. BONNIE BRAE. Phone 23069.

TO LET—Furnished room with housekeeping privileges for 1 or 2 adults; also garage. 579409.

TO LET—Large front room, running water, smaller rm. $4 wk. 1061½ S. Bdwy. [illegible]

TO LET—New, elegantly furnished, large bedroom, exclusive Wilshire, nr. Ambassador Hotel. 855 S. CATALINA ST.

TO LET—Beautiful front room. Shower bath, suitable for gentleman. Centrally located. HOLLY 8666.

TO LET—Room in quiet home for woman alone. C. S. preferred. WEST 2362. [illegible]

TO LET—Lady employed can have attractive room Westlake home exchange light household services. 556051.

TO LET—Elegant cheerful rooms in private home near Ambassador, reasonable. 2861 W. 8TH ST. WIL. 7142.

TO LET—Room, 1 or 2 ladies or gentlemen; garage; private home; board optional. 1548 W. 29TH ST., West 3335.

TO LET—A beautiful room and private bath. Heart of Wilshire district. In private home. PHONE 560604.

TO LET—Room in private family for gentleman; garage; references required. Take W car to Cimarron. 2291 WEST 21ST.

TO LET—Best location in city, overlook Westlake Pk. Running water in room. Phone. Reas. 442 SO. ALVARADO.

TO LET—Pleasant room, outside entrance, phone, bath garage, near State University. Phone 597798.

TO LET—Beautiful front room, adjoining bath, private home, near Ambassador; 30 minutes out. 919 S. KINGSLEY DR.

TO LET—Delightful summer room. Wilshire home, reasonable. 921 S. VERMONT. WIL. 7803.

TO LET—Westlake, less noise and dust; outside corners, hot, cold water; 1 with private bath. 810 BEACON. 52534.

TO LET—Large, sunny bedroom, adjoining bath, sleeping porch. 2 beds. $20. Phone West 4610. 1824 S. VALENCIA.

TO LET—Furnished room, board if required. Take car Sanborn Junction, walk four blocks north. 2004 CLAYTON AVE.

TO LET—Beautiful furnished rms., bath connecting, sleeping porch. 1721 WESTMORELAND BLVD. 78803.

TO LET—To ladies who want home. Lovely room, kitchen priv. W. Lake. $20. 55057.

TO LET—Sleeping rooms. Handy location. Opening porches. 1151½ ECHO PARK AVE.

TO LET—Girls ideal home. Beautiful rms. Privileges. Near car. $3.50 to $5 each. WEST 608.

TO LET—Large room in rear partly furn. Water, gas, light. $15. 2 car lines. 1457 LAKESHORE AVE. Wil. 2014.

TO LET—2 well furn. rms. and bath, first floor. $50. 1267 W. ADAMS.

TO LET—Large front room, close. 923 FRANCISCO, nr. 9th and Figueroa.

TO LET—Westlake district, 2 single rooms. 715 S. BONNIE BRAE. Wilshire 5249.

TO LET—Newly furnished sleeping room, separate entrance. 1304 W. 12TH.

TO LET—Front room, twin beds, 2 closets. Gar. Board opt. 1027 S. BURLINGTON.

TO LET—2 nicely furnished sleeping rms. 1804 GRATTAN. 52816.

TO LET—Sleeping porch, private entrance, adjoining bath. 1126 S. LAKE ST.

TO LET—Large furn. rm., kitchenette, 1743 ROOSEVELT AVE. West 5458.

TO LET—Large room, beautifully furnished, splendid location. 1126 S. LAKE ST.

TO LET—Large cool front rms. (6 windows) $5 wk. 1145 S. Figueroa. (Parking.)

TO LET—Rooms, $3.50 to $5 per week. Bath. 811 W. TEMPLE ST.

TO LET—Rm., young man employed; walking dist. $3.50 wk. 1062 ORANGE ST.

TO LET—Large room, double bed, one or two men. 1020 SHATTO ST.

ANNOUNCEMENT

The following subdivisions of the Rental Columns will enable TIMES' readers to more quickly locate the places they want to rent.

West and Northwest.

Includes all west of Main Street, and all sections north of Jefferson Street—West Adams, Pico Heights, Westlake, Wilshire, Hollywood, etc.

South and Southwest.

Includes all south of Jefferson Street and west on Main Street — Vermont Square, Manual Arts, Angeles Mesa, Goodyear District, etc.

East and Southeast.

Includes all east of Main Street and south of Mission Road—Boyle Heights.

North and Northeast.

All north of Mission Road and east of Glendale Boulevard—Elysian Park, Highland Park, Lincoln Heights, Garvanza, Glassell Park, Huntington Drive.

TO LET—ROOMS— Furnished.

West and Northwest

TO LET—In foothill home, living-rm. and bedrm., connecting with bath, private entrance. Phone, garage. Furnishings, oriental rug, mah. post bed; strictly high-class, everything furnished. Block from Holly. car line, 30 minutes from city. $75. PHONE 597580.

TO LET—West Adams. $10 a week. Fashionable St. Family table. 2 large 2nd floor rooms. If desired early breakfast and box lunches. One block east of Vermont. ½ block south of Adams. 2666 MENLO AVE. PHONE WEST 2810.

TO LET—$45, $50. 2 extra large sunny mod. rooms and bath. Attractively and comfortably furn. Stationary tubs, large yards, garage, 10 min. Bdwy. Near stores, cars, etc. Pico car. 1438 S. UNION.

TO LET—Nicely furnished front room, dandy cool place; take Glendale car. 1864 Glendale Blvd. Mother and daughter alone. Must give references. Phone WEST 4189.

TO LET—Large S.E. front room, twin beds. Bath, shower, continuous hot water. Young business man. Room-mate. Garage. 531 S. UNION.

TO LET—Young man wishes room mate in large room with twin beds. $25 mo. Beautifully furnished. Also single room. In Wilshire home. 801 S. VERMONT.

TO LET—Beautiful front rooms for particular people. Suitable for studio or sleeping. Also small room. Reas. W. 7th St. Walking distance. PHONE 51469.

TO LET—Suite with private bath, also single room. In strictly private home. Wilshire district. Garage. Men only. Phone 597263.

TO LET—Pleasant room neatly furnished, good air, use of bath and phone in private home near Figueroa. Walking distance. Gentleman preferred. Call 557031.

TO LET—Room in exclusive Westlake home. Corner; shower, tile bath, suitable for 1 or 2; gentlemen only. Twin beds. WILSHIRE 5188 for appointment.

TO LET—Furnished corner front room in Wilshire home. Adjoining bath. Lady only. References exchanged. $30 a month. 135 SO. ST. ANDREWS PLACE.

TO LET—To business woman. Large attractive room in private home. Near State University. 1-4 block from car. 598706. 725 HELIOTROPE DR.

TO LET—Splendid, airy rooms, newly furnished, harmonious surroundings; also a sleeping porch; shower, garage; one or two gentlemen. WEST 4346.

TO LET—In center of Hollywood comfortable furn. room with private lavatory, separate entrance. No other roomers. Reasonable. 578520.

TO LET—Beautiful south room in flat near Bimini Baths. Call Sunday or week days after 5:30. 135 S. VERMONT. Wilshire 3681.

TO LET—Man's room above garage or maid's room in exchange for laundry work. Phone 566713. 422 S. ALEXANDRIA.

TO LET—Beautiful corner room adjoining bath, continuous hot water; 2 gents or couple employed; $7 wk; garage if desired. 1545 ORANGE ST.

TO LET—Room in beautifully furnished home for gentleman. Call 25876.

TO LET—Attractive front room, beautiful bungalow, close in. Garage. 54346.

TO LET—Newly-furn. room, accommodate 1 or 2. 910 W. 16TH ST.

TO LET—Beautiful room, spotlessly clean. Sleeping porch. 740 S. RAMPART.

TO LET—2 nice clean sleeping rms. Close to car line. 1520 GEORGIA ST.

TO LET—Room also sleeping porch. ELDEN, near Pico. 556383.

TO LET—Room in private family for business gentleman. 52070.

TO LET—Large front room, private bath, garage. 2731 BUDLONG. West 7328.

TO LET—Sunny rm., all conven., gentleman pref. $15 mo. 1404 FULLER. 579476.

TO LET—Furnished room, C. S. preferred. 1022 S. LAKE. WIL. 7849.

TO LET—1538 N. Kingsley Drive, room, garage and meals if desired.

TO LET—Opp. Westlake Pk., lovely rm. large, $30. 667 PARK VIEW. WIL. 8824.

TO LET—W. 7th st., close-in, clean, sunny rms. Price reasonable. 51469.

TO LET—780 S. Kingsley Dr., 2 beautiful front rooms, garage. Ref. 569428.

South and Southwest

TO LET—Furnished room, quiet couple employed preferred; with or without housekeeping privileges. Near Exposition Park. Call after Sunday. 71583.

TO LET—Newly furnished rooms, twin beds, or single, garage, 2 adults, car service. 26th and Santa Barbara. [illegible] 3912 S. HILL.

TO LET—Large, pleasant front room; kitchen if desired; home surroundings; $5 and $7 per week. 1 block three car lines. 1170 W. 31ST ST.

TO LET—Large, airy, sunny rooms for 4 or 5 gentlemen. Breakfast and dinner if desired. Home privileges. Garage. L. J. PULIS, 576 W. 42nd st.

TO LET—By week or month, large, airy furnished front room, S. W. Use of phone. 77912.

TO LET—Beautiful room for 2 business people; bath, phone, billiards, garden, desirable serv. Southwest. $40. PH. 30847.

TO LET—Desirable sleep. apt., University car, includ. large sleep. room, living-room, porch. 706 W. 23RD ST.

TO LET—Pleasant room in private family, dressing room, with hot and cold water. Call 249 W. 38TH ST. 23928.

TO LET—Nicely furnished corner room. Private family. Suitable for office. Private entrance. 597646.

TO LET—Pleasant outside rm. Hot water, close in. Res. Dist. Gar. WEST 2807.

TO LET—2 nicely furnished front rooms. No housekeeping. 4651 S. PARK AVE.

TO LET—2 rooms, 1 or 2 gentlemen pref. 141 W. 65TH ST. South 3663-J.

East and Southeast

TO LET—Front rm. Dressing rm. Suitable for 4 persons. 153 E. 30TH PL.

TO LET—Furn. rm. Light, airy, reas. 428 E. 29TH ST.

TO LET—Large front room. $5. Call after 4:30 p.m. 1901½ E. 20TH ST.

TO LET—HOTEL. Large, sunny rms., free phone. $5 up. [illegible] 7TH.

TO LET—Beautiful furn. rm. pvt. home. 2 in fam. Reas. 1812 E. 22ND ST.

North and Northeast

TO LET—Rooms, new furniture; $3.50 up. Just open. ROMA HOTEL. 1438 N. Spring St.

TO LET—433 Cottage Home st., off N. Bdwy. Walking distance.

Hotels

TO LET—
ROOM—ROOMS—ROOMS
STILLWELL HOTEL
838 SOUTH GRAND AVENUE
TEN-STORY, FIREPROOF.
JUST THE PLACE FOR AUTO PARTIES
RATES REASONABLE.

TO LET—HOTEL MELROSE,
120 SOUTH GRAND.
COOLEST SPOT IN LOS ANGELES.
First-class family hotel; rooms $7 per week up; with bath, $10 per week up. Dining-room in connection. Phone 10074. H. T. BURNETT. M. W. PLAM.

TO LET— HOTEL.
NEW IMPERIAL APARTMENTS.
550 S. Figueroa. 60569. Main 2850.
STRICTLY MODERN. FIREPROOF.
Beautiful rooms with bath, $27.50 mo. 2 and 3-room apts. $10 to $65.
HEART OF SHOPPING DISTRICT.

TO LET—
HOTEL ELMAN ANNEX.
5 minutes' walk from business center of city. Nice quiet airy rooms. $3 per week. 1-4 block north of west end of 3rd st. tunnel. 251 S. HOPE ST.

TO LET—NEW KING HOTEL,
206 S. Broadway.
Beautiful palm lobby, in heart of city; suites for 2, 4 and 8 people, $6 wk. up.

TO LET—GARLAND HALL, best American plan hotel in So. Cal. Excellent table. Beautiful grounds. Walking distance. 720 GARLAND AVE. Main 3784.

TO LET—MOUNTAIN VIEW INN,
6056 HOLLYWOOD BLVD.
Delightful family hotel. American and European plan. Special weekly rates.

TO LET — BROADWAY HOTEL, 205 N. Broadway. Large, cool rooms, $1 per day and up. Special rates by week. PICO 875.

TO LET—THE SAN DONA.
Two connecting rooms with bath.
1406 WEST 7TH.

TO LET—AURORA HOTEL, 717 Whittier St. New, bath, shower. $6 to $15 week. 3½ blk. W. 7th St. Walk. dist. Wil. 8809.

TO LET—Nicely furn. room. Take W. 6th st. car, get off at Valencia, walk 1 block south. 1348 Shatto st. MARIPOSA APTS.

TO LET—2 large rooms. Hot water day and night. Rent reasonable. HOTEL LANCASTER. 121 North Flower. 821954.

TO LET—HOTEL ALBERT, 722 W. 3rd st. Hot and cold water all rooms. $1 up per day. Rates by week.

TO LET—HOTEL BET, 3rd and Figueroa. Modern outside rooms, $1 up a day.

TO LET—Large sunny rooms, free phone. $5 up. 306 EAST 7TH ST.

TO LET—Knox Hotel, rms., clean, desirable. $4 up; day, $1 up. 317½ W. 4TH.

TO LET—Congress hotel, 729 WEST 5TH. Quiet, elevator, phone, summer rates.

TO LET—ROOMS And Board

TO LET—
THE GARDEN OF ALLAH.
RESERVATIONS CAN BE MADE ON AND AFTER THIS DATE FOR THE OPENING TO THE PUBLIC OF ONE OF THE MOST MAGNIFICENT HOMES IN THE CITY. ROOMS SINGLE OR SUITE WITH EVERY MODERN CONVENIENCE. ORIENTAL FURNISHINGS. PRIVATE DINING FOR EVENING DINNERS OR BANQUETS. SPACIOUS DRAWING AND BALL ROOMS. LARGE AND BEAUTIFUL GROUNDS SURROUNDING. CALL 1386 WEST ADAMS ST.

TO LET—To two companionable ladies or couple, cool attractive room in our beautiful home. Board, or light housekeeping arrangement. Player piano, victrola, phone. Near U.S.C., Manual Arts, Exposition Park. Price right to right people. Take U car. 5th and Bdwy., marked 39th & Western. Off at Budlong, 1 short blk. to 1118 W. 39TH PLACE. Garage if wanted.

TO LET—THORNY CROFT SANITARIUM. An ideal place in the foothills. Beautifully situated among orange trees and flowers. Individual cottages, with sleeping porches or rooms in main building. Elderly people and convalescents preferred. Nurse care. Good table. 20 minutes from Broadway. Phone GLENDALE 70. Windsor Road and Adams st., Glendale.

TO LET—In Westlake district, a large corner room with running water, suitable for 2, also single rooms, large veranda, pool table, dancing, garage. This is a real home. 2000 MURAMAR, near 2nd and Bonnie Brae. 557075.

TO LET—Just open handsomely furnished home, 3 lovely rooms, with twin beds; excellent home cooking; pleasant surroundings; congenial guests. A real home for home-loving people. 103 S. WESTLAKE.

TO LET—Cool front room, fine bed, good meals. On West Adams car line. Other young people. Pre-war prices. 1789 W. ADAMS. 72291.

TO LET—Well furnished comfortable sleeping room, large, airy, clean, all conveniences, board if desired. West 11th car. 1081 S. MARIPOSA. 70682.

TO LET—Front room with board for couple, use garage, $25 wk. Large room suite, three with board, $35 wk. WEST 9840. 1625 W. 22ND ST.

TO LET—Room and board for girls, private home; extra nice, 3 blocks school. Nice car to take them out. Ph. WEST 818. Res. 2527 W. 17TH ST.

TO LET—Board and room, reasonable; lovely front room with sleeping porch adjoining. Suitable for 2 or more persons. Fur. home board. 1621 S. VERMONT.

TO LET—Board and room, men only; large parlors, beautiful surroundings. Tennis courts, auto parking spaces. $45 per mo. 2523 S. FLOWER. 271124.

TO LET—Just opened, a delightful home, pleasant rooms with board, running water, shower, electric light. Garage. 2530 WILSHIRE BLVD. 53000. Rates reasonable.

TO LET—Wonderfully large front rooms, lavatory, priv. porch, rm. with large bath, shower; light, & eve. dinner; gar. No sign. 1606 S. FIGUEROA, cor. of 16th.

TO LET — Large room, double bed, box spring, hair mattress, semi-bath, breakfast and dinner. 930 S. WESTMORELAND AVE. 54944.

TO LET—2300 S. Figueroa, 2 large beautifully furn. in mahogany, private bath dressing rm., sun porch, twin beds, garage, excellent meals, very reasonable to couple.

TO LET—ROOMS AND BOARD.
$10 AND $15 PER WEEK.
HOTEL NORWOOD AND ANNEX.
INQUIRE 600 W. PICO.

TO LET—Young man can find 1st class room, board, also young lady wanted as roommate. $50 mo. 631 S. MANHATTAN. Wilshire 3501.

TO LET—Room with sleeping porch with good table board, suitable for 2 or 3 gentlemen. Near Westlake Park. 640 S. LAKE ST. 581763.

TO LET—In private home, pleasant room, good home cooking. ½ block 11th st. bet. Valencia and Union. 1042 GRATTAN.

TO LET—Clean, front rm. Excel. board, in Westlake home. 827 BEACON. 51149.

TO LET—Room and board, congenial Jewish family, home privileges, garden, conveniences. 200 S. RAMPART. 564805.

TO LET—Westlake district, pleasant room, next bath, 2 beds, fine table. Gentleman. 756 S. HARTFORD AVE. 54418.

TO LET—Invalid, convalescents, elderly people; kindest care, nourishing food. Private home. Ver. 7890. 1064 W. 46TH.

TO LET—Rooms and sleeping porch, hot running water; good board, home comforts. 1 blk. Westlake Park. 611 S. LAKE.

TO LET—Beautiful rooms, porches, good board, in home of practical nurse for aged and semi-invalids. 77625.

TO LET—Venice, board & rm., ideal home. Sin. parlor, baths, phone, garage. 2501 OCEAN FRONT, cor. 25 ave. 62947. Venice.

TO LET—Nice room and board for business people; ladies or gentlemen. 51650. 800 S. WESTLAKE AVE.

TO LET—Board and room for men, home cooking. $10 per week. 16891. 557 GLADYS AVE.

TO LET—Beautiful room with board, 2 or 3 young men. Summer rates. 2711 ELLENDALE PLACE. West 2443.

TO LET—Room, also sleeping porch, board optional. Nr. Westlake Pk. WIL. 8010.

TO LET—Room and board—$8 and $10 wk. 649 TOWNE AVE.

TO LET—Room, board, 4 rm. flat. West Adams car. 2407 JULIET. West 4022.

TO LET—In C. S. home, nice sunny room, board; pleasant surroundings. 54468.

TO LET—Room and board. 3302 WEST 19TH ST. Phone 70381.

TO LET—Beautiful sunny room, excellent table board. 737 S. BURLINGTON.

TO LET—Fine home for elderly lady or semi-invalid. Rates reasonable. 52135.

TO LET—Large rooms, board for 2. $10. N. NEW HAMPSHIRE. WIL. 8592.

TO LET—1526 N. Kingsley Drive, room, meals, garage, near Hollywood blvd.

TO LET—Attractive room, chance to learn Spanish; breakfast, $35. HOLLY 4620.

TO LET—Room and board, gentlemen, private family, garage. PHONE 52353.

TO LET—Room and board, reasonable. Near St. James Park. 72048. WEST 1806.

Rooms and Board for Children

TO LET—Montessori Outdoor School—Tots of 4 in 2nd grade. Average less than 1 hr. per day in classrm. Individual instruction. French, music, dancing, study. Outdoor gym. Beautiful pvt. home. Rate. [illegible] Close grounds. 79097. Grand car. 1611 W. 49TH ST.

TO LET—Board 1 or 2 children, baby, for Parent. Nr. Echo Pk., 1½ blks. Edendale, Holly. lines. 1917 SANTA YNEZ.

TO LET—Large yard, beautiful home, very best of training for one or two children. Mill, agt. GARVANZA 420.

TO LET—Good home for two small children. Pleasant surroundings. Phone 268102 mornings.

TO LET—Christian home, refined boy, 6-12 years, close school; piano inst. 73069.

TO LET—Board and care children, room for employed parent. 72800. WEST 1808.

TO LET—HOUSEKEEPING Rooms

TO LET—Nice, pleasant room with kitchenette, separate entrance, private residence, choice location. Nice home for 1 or 2 people. Would put in bath if desired. 21082.

TO LET—To young man employed. Attractive hskpg. rm. Semi-private bath, con. hot water, furnace heat; new home. Near State Univ., $35. 549 N. ALEXANDRIA. 597-857.

TO LET—Near Ambassador, front 2. and 2 rms. use of kitchen, liv. rm., bath, $18-$20 mo. Also June 11, W. upper apt. No porch, 2 people, $30 mo. Garage. W. 9th car. 928 IROLO. Wil. 7154.

TO LET—Will rent to lady furnished room with use of dining-room, kitchen, laundry, phone; references exchanged. 1357½ GIRARD ST., Wilshire 3432.

TO LET—2 large connecting rooms, separate entrances, 4 adults; 1 housekeeping room. Separate entrance. Block West Figueroa, between 9th and 9th. 1012½ FLORIDA.

TO LET—Nicely furnished room and kitchenette, running water, gas, electricity, use of bath and phone; no small children; $35 month. 1361 S. OLIVE.

TO LET—2 or 3 rooms, light, gas, bath, garage, kitchen priv. 3411 S. SAN PEDRO ST.

TO LET—Newly furn. hskpg. room, $25 month. Garage. Fine, quiet, restful. 2917 S. FLOWER ST. So. 1752-M.

TO LET—Lady will share her new home with 2 middle-aged ladies, very reas. West 5027. 1205 S. ARDMORE.

TO LET—1 room for man, $4 wk. Light hskpg. 1047 E. 42ND ST. So. 2911, near Central Ave.

TO LET—1451 WRIGHT ST., 2 large rms. and kitchenette, take children; reas. 22020.

TO LET—2-room cottage, furnished, $5 wk. (People employed pref.) 1 front hskpg. room, $7 wk., parking space. 2615 GRAND.

TO LET—Well-furnished room, bath adjoining, housekeeping privileges for couple. $30. 2240 WEST 28TH ST.

TO LET—Wilshire, furnished rooms in private family for couple. Home privileges. Phone WILSHIRE 3241.

TO LET—Furn. housekeeping rooms, reasonable; newly decorated. Phone SOUTH [illegible] 2913 S. FLOWER.

TO LET—1 and 2-room apt. running water, all conveniences. 1025 FLORIDA ST., between 9th and 9th.

TO LET—2 beautifully furn. rooms, cheap, airy; has to be seen to be appreciated. Reas. 932½ WEST 16TH ST.

TO LET—Rare accommodations better than usual for a couple or single party with board. 1425 N. KINGSLEY DR.

TO LET—Large bedroom, kitchenette, garage, phone, $30. 3407 S. FLOWER. South 2884.

TO LET—2 furnished housekeeping rooms, light and water paid, $35. 702 W. 35TH PLACE.

TO LET—Housekeeping rooms, place for chickens and auto, in exchange for garden work. 70569.

TO LET—Mod. light apts., $7-$8 weekly. Free auto space. W. 6th car. Near Westlake Park. 810 RAMPART.

TO LET—2 large front rooms; everything furnished, facing beautiful park. Adults. Very reasonable. 4945½ S. PARK AVE.

TO LET—HOUSEKEEPING Rooms

TO LET — Two connecting housekeeping rooms, running water. $24 per month. 456 S. FLOWER.

TO LET—1130 W. 27th st., mod., light hskpg. room, everything furn. Gar. Reas. 21249.

TO LET—Hskpg. rm., care for child while parents work. WEST 6485.

TO LET—3 furnished rooms, kitchen and bath. FOOTHILL APTS. 425 N. Hill.

TO LET—Large, lovely hskpg. and sleeping rms. Only $3.50 wk. 900 TEMPLE.

TO LET—In private congenial family. Large, sunny rm. for couple. 556481.

TO LET—Nice room with kitchenette. 1729 W. 49TH ST. at Western. Vermont 2261.

TO LET—Nice, clean outside room, gas, light. $20 up. 917½ W. 11TH ST.

TO LET—Furnished housekeeping room also sleeping porch. 954 W. 23RD ST.

TO LET—Furn. rm. adj. bath, shower, cont. hot water, kitchen priv. HOLLY 5222.

TO LET—Cosy room, kitchenette in modern bungalow. Private entrance. Gar. 767509.

TO LET—Large sunny housekeeping room, gas range. $22.50. 121 W. 25TH ST.

TO LET—2 nice light housekeeping rooms. Reasonable. Phone. 430 E. 48TH ST.

TO LET—2619 S. Normandie, nice front rm., alcove kitchen. $7; gar. WEST 2687.

TO LET—726 LAKE ST. Front rm., summer rates; near Westlake Park. Phone.

TO LET—2 hskpg. rooms and porch. $28. Furn. $2. 604 COURT ST., upper floor.

TO LET—Single and housekeeping rooms, walking distance. 1122 INGRAHAM ST.

TO LET—2 light hskpg. rms. and bath, walking distance. 1328 INGRAHAM ST.

TO LET—Bright, large front room with kitchenette. Real home. 101 N. UNION.

TO LET—APARTMENTS— Furnished.

TO LET—STRATFORD APTS.
1785 W. 6th st. Corner Burlington. Front double and single apts. Also hotel room with bath. Lovely lawn, tennis court. Near Westlake Park. Summer rates.

TO LET—YOUR OPPORTUNITY TO SECURE PLEASANT APT.
1672 SO. HARVARD BLVD.
TAKE WASH. OR 10TH CAR.

TO LET—Attractive, completely furnished, ground floor, 2 large rooms, kitchen, stationary tubs, bath, screen porch. 2623 ROMEO.

TO LET—Furn., single apt., close in, 911 DIAMOND ST., 1 blk. N. of 1st, between Fremont and Figueroa. $25.

TO LET—Sunny corner apartment, best service; like home. $35. BON ARI APTS., 2002 Sunset Blvd. Wil. 6800.

TO LET—Furnished, W. Adams dist. 2 beautiful apts. 2 rooms, bath, sleep. porch. Private entrance. $45. 72984. 1671 W. 23RD.

TO LET—Albemarle Apts. 2542 [illegible] bet. W. Adams, 23rd, near 2nd C. S. Church. Beautiful location, desirable apts. Large dressing rm. Rates. 25006.

TO LET—Burlington Arcs, 1725 W. 8th st. 3-room apt., beautifully furnished. 2 beds, 2 baths, large kitchen, ground floor, also nice double.

TO LET—
SAN DONA APTS.
One double, near Westlake, walk. dist. 1406 W. SEVENTH ST.

TO LET—810 Grandview, near Westlake.
STRATHMORE APTS.
Double and single apts. by week or month. Summer rates. WIL. 1182.

TO LET—MELROSE APTS. 4200 Melrose ave., cheapest in the city. All light and airy. New building, new furniture. Heliotrope car or 1 block from Vermont by auto.

TO LET—DRESDEN APTS. 1016 W. 7th, close to Westlake Park. Lovely furnished modern, single apt. Very nice double apt. Electric elevator. Summer rates.

TO LET—Large double apt. Corner. 7 blks. south of Hamburger's. $50. Free phone. One single. 145 W. 15TH ST.

TO LET—Single apt., bath, wall bed, and private entrance. 812 W. 12TH, one block from Figueroa. Adults.

TO LET—Westlake district, choice singles, every convenience. BORN APTS. 1634 Winfield. 55094. Special weekly rates.

TO LET—CRAGMONT APTS.
1432 Magnolia Ave. Desirable double and single. Pico car line. 56278.

TO LET—FORMOSA APTS. & COTTAGES.
SUMMER RATES.
7150 HOLLYWOOD BLVD. HOLLY 2030.

TO LET—ARGYLE APTS. 1830 Argyle Ave., near Franklin, fine sunny 4-room cor. apt., newly renovated. HOLLY 8759.

TO LET—Very desirable apt., CHALET APTS. 2379 Scarff St., West Adams district. 20697.

TO LET—Single apts., close in, walking distance. BUTLER APTS. 920 Santee. 66631.

TO LET—Well-furn. 3-rm. mod apt. $65 mo. also weekly rates. 1150 Mignonette. PICO 5280.

TO LET—Diamond st. 908½ apt. 1st & Fig. Close 5-rm. fur. flat; children admitted. $35.

TO LET—YE WAYSIDE INN, brown, single apts. $32 and $34 month. 129 W. 31ST ST. 24678.

TO LET—3-room beautifully furnished apt. CORONADO APTS., 620 So. Coronado St. Between Westlake and Lafayette Parks.

TO LET—LOS FLORES APTS.
536 S. Flower, beaut. apts., close in, sum. rates. Tourists welcome. MAIN 6224.

TO LET—KINGSLEY APTS. 5200 Hollywood Blvd. Splendid location. Large and airy apts. Reasonable summer rates.

TO LET—HOOPER APTS. 1315 W. 9th. New, modern building, close-in apts., with dressing-rooms. Rates reas. BDWY. 6180.

TO LET—FINNLE ARMS APT.
913 S. Figueroa, beaut. apts., close in, sum. rates. Tourists welcome. Bdwy. 2141.

TO LET—ROBINSON APTS. singles and doubles, summer rates. Close in, direct phones. 923 S. UNION. Wilshire 5070.

TO LET—MAYFAIR APTS. Summer rates. 40 St. James Park. Adjoining Chester Pl. 22079. Double apt. University car.

TO LET—Furnished apt. 3 rooms and bath. Telephone and water paid; $40. 124 West 60th st. Phone VER. 2361.

TO LET—In Hollywood, lovely modern apt. nicely furn. 2 rms. kitchen and bath; 2 beds. PHONE 59395.

TO LET—Will sublet single apt. The Bryson. 2701 WILSHIRE BLVD. Wil. 2623. Apt. 606.

TO LET—EL DORADO APTS. 625 S. BIXEL. APTS. THAT WILL PLEASE THE MOST EXACTING. WKLY RATES. NO RATES.

TO LET—DELAWARE. Newly furn. double and single apts. All light, modern. Janitor service. 1350 SO. UNION AVE.

TO LET—Nicely furn. single apt. with bath, $35. 4701½ MONETA AVE.

TO LET—Front single apt., $40. SERRANO APTS. 3195 W. 10th St.

TO LET—Single apt., walking dist., reasonable wk. or mo. rates. 1159 W. FIRST.

TO LET—RICHARDS APTS. NEWLY DECORATED SINGLE. 1027 VALENCIA.

TO LET—740 W. PICO, large front room and kitchen, $8 week.

TO LET—Completely furnished apartment, walking distance. 1056 ORANGE.

TO LET—Pleasant front room. $5 week, near 4 car lines. 126 W. 46TH ST.

TO LET—2 and 3-room apts., private bath, walking distance. Inquire 210 S. FREMONT AVE.

TO LET—CLAIR APARTMENTS.
Now available, singles, $60 to $75. 2207 WEST 11TH. Phone Wilshire 2171.

TO LET—624 S. BIXEL, bungalow apt. Delightful summer house, ideal for children, right downtown, regular apt. service.

TO LET—MONTCLAIR APTS., WIL. 5814. 2007 Ocean View ave. Large, cool apartments, overlooking Westlake Park.

TO LET—3-room apartment, bath, toilet, garage, free tel. and water. 1166 WEST 39TH PLACE. $45 per.

TO LET—612 South Alvarado St., WESTLAKE VIEW APTS., opposite Westlake Park. Single and double.

TO LET—ARAGON APTS.
284 S. WESTLAKE AVE.
ELEGANT APARTMENT. WIL. 4460.

TO LET—Well furn. 1 and 2-room apts., 2 and 4 persons each. Reas. Also sleeping porch, kitchen. 1020 S. OLIVE.

TO LET—WALDRON APTS.
Desirable single, W. 11th car line. 1026 W. 12TH ST., near Union.

TO LET—CARLETON APTS. New, up-to-date 2-room apt., furnished complete. Summer rates. 2506 S. GRIFFITH AVE.

TO LET—Furnished double apartments with baths. Will accept children. 1428 COVERT PL. 581040.

TO LET—In tree tops on arroyo, fireplace, oriental rugs, large yard, $50. Phone GAR. 3665.

TO LET—VALLEJO APTS. 2611 Vallejo st. 2-rm. apt. Adults. Cheerful, clean; linen, silver, hot water. $50 mo. LIN. 2476.

TO LET—Nice rm., kitch., gas, light, ph., $25; rm., $12. 442 W. 51ST. 291797.

TO LET—Elegant room, one, two gentlemen. Close in. 605 WEST 1ST ST. 65361.

TO LET—Newly furn. apartment, private entrance. 910 W. 16TH.

TO LET—$40, 3 rms., dressing-rm., bath, porch. 1984 NEW ENGLAND. West 1251.

TO LET—Modern furnished apt., garage, reasonable. 416 SO. RAMPART BLVD.

TO LET—HALE APTS. 1414 West Tenth, attractive double, modern, reasonable.

TO LET—ATTRACTIVE SINGLE. BEACON APTS., 716 BEACON AVE.

TO LET—LELAND APTS. 743 S. Burlington, dble., sgle., No. West Pk. W. 7th car.

TO LET—THE DUKE APTS. 1 double; ½ block Westlake Park. 743 S. CARONDELET.

TO LET—CRAWFORD APTS. and rooms. Shop. dist. Sum. wkly. rates. 941 Georgia.

TO LET—Modern single, very reasonable. Cheap garage. Adults. 815 W. 37TH ST.

TO LET—BARTELS APTS., 934 W. 6th. Attractive, sunny, single and double.

TO LET—Reasonable rent, new, high-class single apt., 2 car lines. HOLLY 8809.

TO LET—3 rooms, bath and screen porch, completely furn. 4925 NAVARRO. $50.

TO LET—3 clean room apt., half of gas and light included. 1958 MAGNOLIA AVE.

TO LET—Furnished modern 2-room apt. Private bath. 250 W. 52ND ST.

TO LET—Large single apt., private bath; janitor serv. Ideal loca. 1755 W. ADAMS.

TO LET—APARTMENTS— Furnished.

TO LET—BALTIC APTS. ORANGE AT BIXEL. NEWLY FURNISHED. SINGLE HOTEL ROOMS, $30. 1 SINGLE APARTMENT WITH EASTERN EXPOSURE. SUMMER RATES ON ATTRACTIVE SINGLES AND DOUBLES, WITH GLASSED IN SUN PARLORS. 5 MINUTES WALK FROM BUSINESS DISTRICT.

TO LET—APTS. NEW IMPERIAL—HOTEL.
550 S. Figueroa. Fireproof.
Attractive summer rates.
2-RM. KITCHENETTE APT. $12.50 WEEK
3-RM. KITCHENETTE APT. $15.00 WEEK
4-RM. KITCHENETTE APT. $18.50 WEEK
New, modern. Phones Main 2850; 60609.
HEART OF SHOPPING DISTRICT.

TO LET—Available now, 2 singles, 1 double, clean and attractive, fine beds, dressing-rm., walking distance; very low rates to permanent tenants. Don't phone, come and see a real home in one of the best arranged brick apt. bldgs. in city. Act quick. WALLACE APTS. 1122 Georgia.

TO LET—AT EXCLUSIVE PRINCE RUPERT APARTMENTS, BEAUTIFUL DOUBLE; ALSO SINGLE; FURNISHED IN MAHOGANY. PERMANENT RATES, LEASE IF DESIRED, MAID SERVICE. INGRAHAM, CORNER WITMER. WIL. 5800.

TO LET—
WITMER APTS.
1 DOUBLE AND 1 SINGLE.
SUMMER RATES.
56001. 665 WITMER. WIL. 3224.

TO LET—30 minutes from Broadway, 2 and 3-room apts., bath and kitchenette, also single rooms, beautifully furnished, summer rates, cool porches, large grounds, shade trees. THE PALM CREST HOTEL AND APARTMENTS, 1029 El Centro st. S. B. Howland.

TO LET—ILLINGTON APTS. 626 W. 17th at Figueroa, 3 car lines; near business section. A quiet, clean, sunny house; well managed; good service. Single apts. $40 to $50. Price and location appeal to people employed. 24858.

TO LET—HARTFORD TERRACE APTS. 1426 WEST 6TH ST. DOUBLES $45 TO $65. DELIGHTFUL AND BEAUTIFULLY FURNISHED. GARAGE, $5.

TO LET—ARISTO APTS. 673 S. Rampart. Wilshire district; available now, very desirable single, double apt. New building, electric ranges, soft water, breakfast rooms, elevator service. Rates. 556544.

TO LET—BARETTE APARTMENTS.
1520 West 8th st. Have one single apt. ready; will have 1 double and 1 room, private bath, soon; by day, week, or monthly. CALL 56066.

TO LET—
UNIQUE APARTMENTS.
4018 West 18th, between Norton and Bronson, single apt. richly furnished in overstuffed velour. $65.

TO LET—
MANHATTAN ARMS APTS.
Just completed. Beautifully furnished in mahogany and velour. 4407 W. 2ND ST. 1 block west of Western.

TO LET—LARCHMONT APTS., corner Main and Washington, 2 and 3-room furnished apts., tile baths and showers, handsomely furnished lobby, billiard, ballroom. Ideal location. Call SOUTH 920.

TO LET—LA BREA COURT, 1351 LA BREA AVE. SINGLE AND DOUBLE, NEW AND ELEGANTLY FURNISHED. PLENTY OF SUNSHINE. SUMMER RATES. HOLLYWOOD 14.

TO LET—Elegantly furnished 2-room apt., large kitchen, tile bath, dressing-room, magnificent view, walking distance. Also unique bachelor apt. 127 N. BOYLSTON. 58146 or Pico 4084.

TO LET—
DAGMAR APTS. & HOTEL.
Right down stairs, quiet street, no car fare, monthly and weekly rates. 840 S. HOPE.

TO LET—4-room or 2-room furnished apt., $50 and $40. NEVADA APTS. 1401 Wilshire [illegible] st., near Valencia. 5 minutes on W. 11th st. car from business center. PHONE 54438.

TO LET—NOTED APTS. 1486 W. Adams. [illegible] desirable apt.; outside airy rooms; hardwood floors, [illegible] Elevator, amusement and sun room, janitor service. Reasonable monthly or weekly rates.

TO LET—Near Ambassador, dainty, airy, newly painted west upper apt., bedroom, kitchenette, el. porch, adj. bath; nice for 2; $33 for 4. West 9th or West 11th car. 928 IROLO ST. Wil. 7154.

TO LET—2ILL2, PCT. 2. MY DELIGHTFUL APT. IN EXCLUSIVE HOLTON ARMS, HOTEL SERVICE. WILL LEASE TO RESPONSIBLE PARTY FOR SAME RENT I PAY UNFURNISHED. 62253.

TO LET—Wilshire Vista, 610 S. VIRGIL AVE., exclusive neighborhood. All outside double and single apts., modern. Elevator service, private phones. PHONE 557292.

TO LET—Attractive apt., private res., select, close in; use sun porch, yard, light, gas, phone, laundry, $45. 1050 ARAPAHOE. W. 11th car. C. S. preferred.

TO LET—1711 N. ALEXANDRIA.
NEWTON APTS. HOLLYWOOD.
High-class furnished single apts., reasonable rent, full service, phone.

TO LET—Allemare Apts., 1549 N. Western. Just completed, new building, 16 single apts. Beautifully furnished, ready for occupancy. Janitor service. HOLLY 2181.

TO LET—
CHESTER SMEAD APTS.
756 S. Carondelet, front double; 1 blk. Westlake, week or month.

TO LET—CYPRESS APTS.
2204 S. Hoover, modern single apt., direct phone. Janitor service. WEST 880.

TO LET—Nicely furn. 4-rm. apt. Private bath. Sleeping porch. Piano. Garage. Phone, 620 W. JEFFERSON. Phone 51150 or 21014.

TO LET—W. Adams dist. Home-like apts. 3 rooms, bath and sleeping porch. Private entrance. $40 and $45. Nr. Normandie. 1671 W. 23RD ST.

TO LET—
SCARBOROUGH APARTMENTS.
2 and 3-room apts., strictly first-class, very close in. 519 S. FLOWER. 66902.

TO LET—CAMBRIA UNION.
726 S. Union, Westlake.
Nice singles and doubles, newly painted and tinted. Fine condition. Reasonable.

TO LET—780 Beacon, near Westlake Park. Newly decorated, double apt. private bath, clean, light and airy. THE OLIVER APTS.

TO LET—
2506 WEST PICO.
Beautiful new apts., lg. living-room, ktchn., bkfst. nook, shower, con. hot water.

TO LET—MARIPOSA APTS.
Attractive all modern near Westlake. W. 6th st. car, off at Valencia, walk 1 block south. 1348 SHATTO ST.

TO LET—Leaving city, sacrifice my 3-room apt. for summer, [illegible] Lang's apt. HORTON ARMS. 400 West Adams. [illegible]

TO LET—Cosy 3-rm. apt., fine for girls. [illegible] also single and dble. apts. $ [illegible] from Westlake Pk. 677 S. CARONDELET.

TO LET—Attractive 2-rm. apt. good car service. Summer rates. 240 S. BONNIE BRAE.

TO LET—ORMUN APTS. 511 S. Alvarado. Desirable sunny single, double and 4-room apts. Summer rates. WIL. 6900.

TO LET—
GAIL APTS.
230 S. Boundry ave., attractive modern apts. Walking dist. Weekly, monthly rates.

TO LET—Large, airy single apt. Most beautiful part of Hollywood; reasonable rates. EMERSON APTS. 6857 Franklin. 579146.

TO LET—MacDONALD APTS. Walking distance. Beautiful cor. double. Nicely furn., summer rate. 1 cor. single. 7th at Valencia.

TO LET—LESTER APTS., large, sunny, single apt., private bath, private phone, new carpets. 120 WEST 11TH ST. Pk. 26971.

TO LET—LILLY APTS. Single and double. Modern, nice home place. Summer rates. 102 W. 88TH ST.

TO LET—$50, newly finished cottage apartment, real home; hardwood floors, garage. 748½ W. 47TH.

TO LET—ALEXANDRIA APTS. Single and double apt., hot water; janitor service. Summer rates. PHONE 22788.

TO LET—DORIA APTS. Rates, $35 up for large single apt. 1604 W. Pico, corner Union. 23690.

TO LET—Will sublet apt. 2 weeks or month, beginning 11th. 410 S. GRAND. Pico 571. Apt. 45.

TO LET—HARTFORD AVE. 446—3 and 3-room furnished apts. reasonable. Light, cool rooms, hot water, garage. 551819.

TO LET—Single and double apartment, well furnished. $35 and $45. Call at the PICO APTS. 614½ W. Pico. Main 982.

TO LET—Newly cleaned, furnished and unfurnished apts., reasonable. 2724 CINCINNATI ST.

TO LET—DOWNTOWN APTS.
THE SHERWOOD, 451 S. GRAND.
SUMMER RATES. PICO 2202.

TO LET—Mod., nicely furn. double apt. $32; also single apt. $25. All private baths. Villa Apts., 710 California. 10767.

TO LET—Nice single and double apts. Reasonable rates. Close in. CUMBERLAND APTS. 245 S. Olive. 10849.

TO LET—4-rm. apt., bath, light, water paid. $40. Adults. Central Ave. car. 1121 E. 35TH ST.

TO LET—Modern double apartment near all cars. Accommodations for four. 1451 S. BURLINGTON.

TO LET—1 single with private bath, $8.50 week. 1 double, $8 week. Newly tinted and painted. 1860 SAN JULIAN. 20817.

TO LET—Apartment, 6150 FRANKLIN AVE., Holly. Call at premises.

TO LET—Dandy little apt. 243 E. 30TH ST., $25. So. 5694-W.

TO LET—3 rooms, newly decorated. $35 month. 1058 MAGNOLIA. Wash. car.

TO LET—1 and 2-room beautiful furnished apts. Reasonable. 1151 ARAPAHOE.

TO LET—2-room furnished apt. 156 WEST 39TH ST. South 6795.

TO LET—Single and double apts. with private bath. 4511 MONETA AVE.

TO LET — APARTMENT, NEW HAMPSHIRE APTS., 747 S. NEW HAMPSHIRE.

TO LET—Modern single and double apts. Summer rates. 1320 SHATTO.

TO LET—APARTMENTS— Furnished.

TO LET—VERY LARGE FRONT DOUBLE. FINE MAHOGANY FURNITURE. TILE BATH, EXTRA CLOSETS, LARGE ENAMELED KITCHEN.

Fine single, dressing-room, tile bath, enameled kitchen, mahogany or oak furniture, house made homelike, with service that will please you. Easy walking distance from business district.

VALENCIA APTS. 724 VALENCIA ST.

TO LET—
BEAUTIFULLY FURNISHED.
Single and double apartments.
All have direct phone. Private bath, dressing room, very sunny. Fine lobby, high-class service. Lawn, flowers, beautiful place. Very low rates. Call and see.
CALIFORNIA APTS., 541 W. 34th st.
20878. Phone 20007.

TO LET—Double apt., 1 block from Westlake Park. 430 GRAND VIEW ST.

TO LET—Attractive apt., suitable for 4 people. 849 BEACON ST. WIL. 7589.

TO LET—Single apt., everything found, $30. 4623 MELBOURNE. 595131.

TO LET—1 front double, $50. 1 front single, $30. RUSSELL APTS. 919 Blaine st.

TO LET—Beautiful, small, newly decorated apt. 619 S. BONNIE BRAE.

TO LET—Newell Apts. 718 S. Alvarado. Near Westlake Park. Weekly summer rates.

TO LET—DAVENPORT APTS. 721 Westlake. Attractive sunny single and double.

TO LET—Furnished apts. Gas, light, telephone. $35. 2170 W. 30TH ST. 71132.

TO LET—1212 S. Bonnie Brae. Grace Apts. Mod., sgl., dress rm. Reas. Westl. dist.

TO LET—APARTMENTS— Unfurnished.

TO LET—3 large exclusive apts., 2 double and 1 single. Very large rooms. Delightful kitchens and breakfast nook. Furnished if desired. Beautiful decorations. Every modern convenience. Building just completed. Located in heart of finest residential district. 427 S. NORMANDIE. Call WIL. 4473; evenings Wil. 5796.

TO LET—WESTERN AVE., NORTH, 609½, three and four-room apts. also single room, rent reasonable. 70549.

TO LET—Unfurn. 3-rm. apt., 4 blks. west of Figueroa, off 6th St., mod., sunny corner, children welcome. 557966.

TO LET—Beautiful new 5-room apt. in Wilshire district, on car line. Hot water included, $65 per month. Ref. 532 HELIOTROPE DR. Phone Wilshire 5870.

TO LET—Beautiful 7-room apt. in private residence, large porch, flowers and hanging baskets, garage. Fine heat. $125 month. Ph. 556710. Owner, 2853 SUNSET PLACE.

TO LET—Sunny 4-room apartment, Westlake district, walking distance. West 6th and West 1st car lines. 2 adults. $37.50. 314 S. BURLINGTON AVENUE.

TO LET—One 3-room and one 4-room apt. in bungalow court near Figueroa. BROADWAY 1430.

TO LET—3 rooms, bath, front view; $35 mo. 7548 SANTA MONICA BLVD. Hollywood 6691.

TO LET—Apt., 2 rooms, bath, sleeping porch. 2711 ELLENDALE PL. West 7442.

TO LET—2 good rooms and bath. 4714 W. 18TH ST. 71122. Rent $25.

TO LET—FLATS— Furnished.

West and Northwest

TO LET—Furnished or unfurnished, 3-room flats, new and fresh, combination living and dining-room, with disappearing bed. Real bedroom with windows on 3 sides. Breakfast table in kitchen. Outside bathroom. Telephone installed. Ideal for couple. Open daily 2-5. Two block from Ambassador Hotel and 1 block from car. 3018-3022 WEST 9TH.

TO LET—Near Windsor Square for 3 months. Beautifully furnished 7-room duplex apt. 3 large bedrooms on 2nd floor. Breakfast-room, piano. Victrola, phone. Possession June 15. Sacrifice $150 per month. 422 S. WILTON PLACE.

TO LET—Will rent from 4 to 6 mos. completely furn. flat. 2 adults giving good references. Lovely location. High and cool. Walking distance. $85. Inquire Tuesday between 2 and 4. 1319 CROWN HILL AVE.

TO LET—Furnished, 1 room and kitchenette, $30. Furnished 1 room and kitchenette, $40. Furnished 3-room lower flat, adults only, $60. Furnished 4-room bungalow flat, $65. See me for others. PINNEY. 1829 S. Vermont.

TO LET—WESTLAKE TERRACE, 408-A S. ALVARADO, beautifully furnished 3-room duplex, 2 bedrooms, very modern and exclusive. 1 block from Westlake Park. Phone 55276.

TO LET—In Wilshire District. Nicely furnished, light, large, 5-room flat. 2 beds. All conveniences, steam heat, hot water. Phone. Victrola, garage. Fine location. 224 SO. HARVARD BLVD. ½ blk. to Western Ave. car. 567226.

TO LET—My house, beautiful new furnished, baby grand piano, oriental. Chinese rugs, walnut, mahg. furn., twin beds; everything first class. Gar. Owner. 119 N. BERENDO. Wil. [illegible]

TO LET—Hollywood. 1914 Hillcrest Road, only 1 block from Franklin and Highland ave. 6 room upper flat, furnished complete. Grand piano, 3 full beds, 1 disappearing. See this. PHONE 57178.

TO LET—Well-furn. north half of colonial duplex, 4 rooms; on Heliotrope car line near U.C. Phone, garden cared for. June 15 to Sept. 1. $80. Call Sunday a.m. 437 HELIOTROPE. 56229.

TO LET—Attractive furn. 6-rm. flat, 1 door from Wilshire blvd., special rates. Inquire at 5th. S. [illegible] WESTMORELAND. Phone 554112. Further information at 301 S. ARDMORE.

TO LET—June 15, 5 room upper duplex, 2 bedrooms, newly decorated throughout, summer rates year round, phone. No small children. 1702 S. KINGSLEY DR.

TO LET—Furnished. Splendid 4-room lower flat. Hardwood floors, 2 beds, high-class neighborhood. Without linens. $50. 1482 KELLAM AVE. Angeleno Heights car.

TO LET—2 large rooms, dressing room, kitchen, bath and garage, $40 without linens, etc. 1485 WALLACE AVE. Phone Wil. 1344. Call before 1 p.m.

TO LET—Beautifully furnished 5-room flat, garage, phone, by month or year. 1821 N. ARGYLE. Phone HOLLY. 4311 from 11 to 4.

TO LET—Completely furnished five-room flat in beautiful location, near Hollywood Blvd. Moderate rent. 1935 N. KINGSLEY DRIVE. Hollywood 2472.

TO LET—4-R. upstairs bedroom.
In Echo Park court.
Bellevue Ave., cor. W. Kensington.
WILSHIRE 5072. bet. 9 and 5.

TO LET—Modern sunny 5-room flat, near Western, Pico Heights; linen, silver, sleeping porch nicely arranged for 2 families. 2972 W. 14TH ST. 763044.

TO LET—Wilshire district. 6-room upper flat, with delightful porch and outlook. Valuable furnishings and rare rugs bought for owner's home. 503 S. HOBART BLVD.

TO LET—For July, Aug. and Sept., to refined couple, at a nominal rent, ten minutes from 5th and Broadway. GLENDENNIN. 1225 W. 5th st.

TO LET—W. Washington Hgts. cosy furnished apt., 1-room, bath, screen porch, garage, private entrance, $35 mo., gas and electric included. 768364.

TO LET—5 rooms completely furnished, choice Wilshire location. Blk. from Western. Phone installed. Adults. 4759 ELMWOOD AVE.

TO LET—Elegantly furnished 4-room upper flat, 3 months' lease. Very reasonable to reliable tenants. Adults. Wilshire 7980. 835 S. NEW HAMPSHIRE.

TO LET—WILSHIRE DISTRICT, 6 rooms, elegantly and completely furnished. Two baths, telephone, garage. Adults. 335½ S. BERENDO.

TO LET—Westlake district, completely furnished, $55. Beautiful upper 4-room flat, newly decorated, solid mahogany furniture, 2 beds, sewing mach. $25 S. UNION.

TO LET—Westlake dist., good loc., nicely furnished 5-rm. upper south, 3 beds, ideal home, pleasant surroundings. Adults, lease if desired. 566 S. BONNIE BRAE.

TO LET—Attractive large 3-4-room flats, $60 to $65. (Piano if desired.) 1061½ BYRAM. West of Figueroa.

TO LET—Five furnished rooms, duplex; garage, reception-hall, balcony, phone. Between Pico, 16th. 1445 12TH AVE. 75807.

TO LET—6-room furnished flat, $85 per mo. 1911 ESTRELLA AVE. Owner on premises daily. 2 to 5 o'clock. 52187.

TO LET—$40, small flat over store; hot water, light and gas. 712 N. NORMANDIE. Holly 8409.

TO LET—Comfortably furn. 3-room flat, bath, $50, ready today. Wests 11th or West Pico cars to 1117 ELDEN AVE.

TO LET—New, beautifully furnished 4-rm. flat, tile bath, auto. water heater, garage, West Adams district, $80 mo. 73707.

TO LET—225½ West 52nd st. Upper duplex, $40 per mo. 1714 West 24th st. (at Normandie.) Lower duplex, $50 mo.

TO LET—Desirable steam heated 4 large rms. furn., lovely, 2 beds; splendid view. CASTLEWOOD APTS. Wil. 962.

TO LET—2 beautifully furnished flats. Open for inspection Sunday. Inquire 2112 S. VERMONT. $60, $65 month. Adults.

TO LET—Gentleman would like to share his new furnished flat with a gentleman. Reasonable. 2326 W. 8TH ST. 554639.

TO LET—South modern furnished flat, 4 rooms, nice sleeping porch. Close in. 1516½ WINFIELD ST.

TO LET—Hollywood. Handsomely furnished new, 5-rm. flat. $110 per mo. Was $150. 1510 IVAR AVE. Holly. 8269.

TO LET—3 rooms, porches, hall, bath. Close in. Clean. Rent $40. 1543 CALUMET ST. Angeleno Hts. car.

TO LET—Lower floor 5 rooms, for adults. 1122 GLENDALE BLVD., near Sunset blvd. and Echo Park. Wil. 4928.

TO LET—8 rooms, bath, sleeping porch. Hardwood floors, 3 wall beds, hot water, garage; adults. 1417 FEDORA ST.

TO LET—5 rms., complete, mod., phonograph, phone, gar.; cool, conv.; ample closets. 3357 WHITEHOUSE PL. Heliotrope car.

TO LET—Furnished 4-room flat, good garage. 2710 WEST 8TH ST., can be seen mornings.

TO LET—New ideal 5-room flat; heart of Wilshire; every modern appointment; tile bath, shower. $100, lease. 568409.

TO LET—4-room flat, Hollywood Way, de fare, $60 furnished, garage, $50 unfurn. 1401 LA VETA TERRACE. Wil. 5819.

TO LET—New 4-room upper flat, built-in features, tile sink and bath. $55. 74024.

TO LET—FLATS— Furnished.

West and Northwest

TO LET—
WILSHIRE DISTRICT.
NEAR AMBASSADOR HOTEL.
Five rooms, southeast exposure; handsomely furnished in mahogany; exceptionally fine silverware, linen and rugs, etc. This is exceptionally beautiful furnished. Garage, telephone. Price $150 and $175. Apply 3646 W. EIGHTH ST. Northwest corner Eighth and New Hampshire.

TO LET—Nicely furnished upper 4-room flat. Nicely located. Between Pico and W. 11th St. car lines. Location can't be beat. Everything convenient. Apply 3406 W. 11TH ST.

TO LET—Hollywood. North Blvd. Wonderful location. Beautiful 5-rm. flat. Newly furnished. Exquisite taste. Very complete. Garage. Only $135 per mo. PHONE 57126.

TO LET—Near Hollywood and Vermont Ave. New, 4-room quiet flat. Phone 599420. Garage. No children. 4615 MAUBERT.

TO LET—Elegantly furn. 5-rm. flat, Westchester Sq. Phone, garage. $100. 72187.

TO LET—3 large upper south rms. Porch, H. W. floors. Very desirable. Rent reas. 1543 ARLINGTON. Both cars.

TO LET—Medium rates, 4-room upper flat, newly decorated and furn. Garage, phone installed. 1541½ 2nd ave. 73493.

TO LET—WESTLAKE AVE. 317 N. Lower flat, furnished. $35. Phone 12060.

TO LET—Furn. 5-rm. lower flat, piano, gar. Adults. 5311 S. FIGUEROA. 294780.

TO LET—4 rooms, newly furnished, phone, piano. 3131 SUNSET BLVD. Wil. 2080.

TO LET—See this flat 5 rooms, linen, silver, shower, janitor. 1246 5TH AVE.

TO LET—Beautiful 6 rooms, furn. flat, to porch, 30 windows. Garage. $100. 73724.

TO LET—3-room flat and sleeping room, reasonable rent. 1540 TEMPLE ST.

TO LET—6-rm. furn. flat, $65. 1409 WINFIELD ST. 11th st. car.

TO LET—5 RMS. ELEGANTLY FURNISHED. CLOSE IN. 13605. 864 W. 9TH ST.

South and Southwest

TO LET—Completely furnished flats. 337 W. Vernon, and 4344 S. Olive, nr. Moneta, 2 beds, oak floors, sleeping porch, garage, yard, adults.

TO LET—Attractive furn. flat. S.E. exposure. 4421 ORCHARD AVE. Price $45. Vermont 3858.

TO LET—4-rm. mod. flat sleeping porch. Instant hot water, adults, near Expo. Park. 3547 SOUTH FLOWER ST.

TO LET—Wonderful 5-room modern flat, real home. Near Exposition Park. 4076 SO. FIGUEROA.

TO LET—Three-room upper flat. 3928 S. MAIN STREET.

TO LET—4 rooms, 4229½ S. MAIN ST. Fine condition. $60. Key at 4229.

TO LET—310 W. 40TH ST. 5-room furnished flat. Adults. $40 mo. gar. extra.

TO LET—Half of double bung., garage. 705 W. 40TH PL. South 2029-J.

TO LET—Newly furnished flat, janitor, phone included, $60. 77152. 1627 W. 39TH.

East and Southeast

TO LET—Entire upper flat, containing 9 rooms, beautifully arranged for subletting; elegant hardwood floors and wall furnished. Can rent rooms or half of flat. Rent $100 per month. A wonderful opportunity for good business woman. Key at 226 EAST 25TH STREET.

TO LET—Two 4-room flats, one nicely furnished; one garage, 2 car lines. Nice neighborhood. $50-$60. Reduce rent to reliable party willing to take care of the place. 5426 COMPTON AVE.

TO LET—Partly furnished 5-room flat, large storeroom. $75. 22244, suitable for any business. 2062 MAPLE AVE. Call at 2218 Maple Ave.

TO LET—6-rm. flat, piano, hardwood floors, yard. Reasonable. BOYLE 810. 1344 PLEASANT AVE.

TO LET—$35 month. 3-room and sleeping porch. Furnished. Adults only. 2701 CRAWFORD. Maple Ave. car to 27th.

TO LET—4-rm. flat, light, airy, good location. 421 E. 30TH ST.

TO LET—Modern 4 rms. furn.; adults. $40. 20306. 243 E. 29TH ST.

TO LET—Three-room nicely furnished flat. Adults. Call 256 E. 28TH ST.

North and Northeast

TO LET—$75 reduced from $85. 464 N. VERMONT AVE., nicely furnished flat, 4 large rooms and bath, garage, piano, linen and silver, phone, immediate possession. Wil. 6341.

TO LET—2 rooms, bath, sleeping porch. Adults only. $50. LINCOLN 309. 4411 ESMERALDA.

TO LET—In beautiful Highland Park, front room, kitchenette, ivory furn. Adults. Phone, hot water. $30. CARV. 2285.

TO LET—3-rm. flat, furn., lower flat, adults. 718 E. 17TH. South 1275-W.

TO LET—FLATS— Unfurnished.

TO LET—Clean unfurn. upper flat, 5 rooms, bath, sleeping porch, [illegible] close in. Reas. Adults. Phone 565540.

TO LET—2 beautiful new 4-room unfurnished flats, tile bath, sink, hardwood floors, closet bed, garage, rent reasonable. 4620 FRANKLIN AVE.

West and Northwest

TO LET—New, never occupied, 4-room east flat, oak throughout, elegantly decorated, tile mantel, extra bed in dressing-room, automatic hot water, garden, garage and storeroom. 1 month's rent free. Take wood car to Benton Way. 816 N. ANDREWS BLVD.

TO LET—4 sunny upper rooms, large alcove. Hotpoint. Up-to-date. Hardwood throughout. $37.50. 2 car lines. 1437½ WEST 24TH STREET. Near Vermont. West 6758.

TO LET—New, modern 3-room flat and sleeping porch for sleeping. $40 mo. or $60 [illegible] Alhambra, corner of 16th and Dewey. Ave. Phone WIL. 61.

TO LET—4-r., upstairs bedroom.
In Echo Park Court.
Bellevue Ave., cor. W. Kensington.
WILSHIRE 5072 bet. 9 and 5.

TO LET—Unfurnished flats, city or suburban. Combined listings of 200 agents. This information is free. BARKER BROS. 724 S. Broadway. Pico 1960 or 10425.

TO LET—An exceptionally desirable upper 5-room corner flat, sleeping porch, garage, [illegible] neighborhood. 2701 KENWOOD AVE. 73046.

TO LET—North of Hollywood Blvd., 4-room flat, $75, with garage, fee in premises. 1750½ La Brea. Key at 1750. Call HOLLY 7588.

TO LET—Beautiful 6-room flat, up-to-date. Garage. Hollywood Way. $65 per mo. ONE MONTH'S RENT FREE. 4463½ Normal ave., or phone 566708.

TO LET—Large modern 6-room upper south flat, automatic heater, shower, garage, north of Hollywood Blvd. 1813 N. WINONA ST. 594886.

TO LET—3 rooms and bath in new bungalow court, Wilshire district, 1 block from Larchmont Blvd. $40. Garage $5. 5247 CANERFORD, or phone Holly 6722.

TO LET—Wilshire district. Very desirable corner with 5 cheerful rooms and modern room. Livable porch and every convenience. 502 SO. HOBART BLVD.

TO LET—Upper, newly finished throughout; built-in features; 3 rooms, front and back sleeping porch. Close in. $35. Bdwy. 1095. 1910 COLTON ST.

TO LET—7-room upper duplex flat, 4 bedrooms and garage, within walking distance of town. Can sublet rooms. $100 month. 179 N. DOUGLAS. Phone 61686.

TO LET—Fifth ave., south of Pico. Just completed beautiful 5-rm. flat, every modern convenience. Desirable location. PHONE 71294.

TO LET—$45 mo., immediate possession, 4-room modern flat, 2 built-in beds, garage, phone, adults. 1041 S. NORMANDIE. W. 11th car to Normandie, ½ blk. S.

TO LET—Exceptionally desirable upper lower south 7-room flats; 3 bedrooms, 2 bath rooms, large closets, hardwood floors. OWNER. 2300 Third Ave. Tel. 71149.

TO LET—High-class 5-room flat, exclusive neighborhood just off Wilshire, near Ambassador Hotel; tile bath and kitchen; garage. 630 SOUTH BERENDO.

TO LET—1351 WEST ADAMS ST., near Vermont Ave., brand new beautiful stucco flat, 5 rms.; garage; strictly up to date; rents greatly reduced. WEST 1050.

TO LET—Beaut. newly dec. 4 rms. Upper rm., built-in feat., H.W. floors, near Hill St. or Angeleno Hts. cars. Summer rates. Gar. 927½ W. KENSINGTON RD.

TO LET—5-room, ½ block north Westlake Park 451 and 455 S. Lake St. (open.) Phone 51368. $75. Rent free to July 1.

TO LET—Just completed, beautiful 5-rm. flat, large airy rms., tile bath and sink. Desirable location. PHONE 71294.

TO LET—Free rent to 1st of month. 4-room flat. 2112 BERKELEY & GLENDALE BLVD. Take Edendale car.

TO LET—WESTLAKE DIST. 5-room mod. flat, sleeping porch, upper south. 1481 MALVERN. West 7336.

TO LET—3 and 4-room lower flats, unfurn. Phone and garage. Reasonable rent. Call 1283 WEST 22ND ST. West 7061.

TO LET—5-ROOM DISTINCTIVE RESIDENCE FLAT; A REAL HOME FOR PARTICULAR PEOPLE. 310 S. ARDMORE.

TO LET—5-room upper flat, sleeping porch, adults only. 1228 ELDEN. Open for inspection. $65 with garage.

TO LET—Beautiful up to the minute 5-room flat, only 2 blocks north of Hollywood Blvd. 6400 DIX ST. 67729.

TO LET—6-rm. flat, 4961 HOLLYWOOD BLVD. Tile bath, garage. In good condition. Instantaneous heater. $70. 560774.

TO LET—Wilshire district, attractive 4-rm. lower flat, stucco building, hardwood floors, tile bath, garage. PHONE 566862.

TO LET—4-rm. modern flat, beautifully situated in Wilshire district. $55. 1144 5TH AVE. 72889.

TO LET—Nice 4-rm. flats, 1 partly furn. $25; $28. 1359 ARLINGTON. West 16th car.

TO LET—3-room flat, disappearing bed, near 3 car lines; garage; $35 per month. 63396.

TO LET—
625½ NO. KENMORE.
5-RM. FLATS NEW. HELIOTROPE CAR.

TO LET—FLATS— Unfurnished.

West and Northwest

TO LET—West Adams flat, brand new flats, reduced to $65. Hand dec. walls, beautiful sun parlors, artistic fixt. French wind., dressing rms. built-in beds, mirrored doors, automatic hot water, shower, garage. 2673 W. 21ST ST. Wash. car.

TO LET—Unfurnished flat. 1911 Carmen st. South side. 5-room duplex, 3 sunny bedrooms upstairs, new, every convenience, phone installed. Mahogany and ivory finish. Reasonable rent. The best part of North Hollywood. Open. PHONE 73178 a.m.

TO LET—Magnificent 6-room flat, exceptionally large living and dining room, 3 splendid bedrooms, private hall and 2 tile baths, superb location. 520 S. WESTERN AVE. Will lease for $125. JAMES J. DONAHUE. 566521; Wil. 144.

TO LET—1911 Carmen st. South side of 5-room duplex, 3 sunny bedrooms upstairs. New, every convenience. Phone installed. Mahogany and ivory finish. Most reasonable. Best part of North Hollywood. Open. Or PHONE 73178.

TO LET—141 N. New Hampshire, beautiful new 4-room flat, tile bath. Instantaneous hot water, built-in features. Heliotrope car, convenient to stores and schools, garage, $80 month. WIL. 9220.

TO LET—Just completed, 4-rm. flats near Ambassador; large living-room, concealed bed in dining-room, large dressing-room, breakfast nook, built-in features; rent reasonable. 500 S. KENMORE. 567480.

TO LET—Attractive upper southeast corner duplex of 5 large rms., tiled bath and sink. Water heater. 5002 Marathon, 1 block east of Western ave. Also 5-rm. duplex adjoining, at 779 N. OXFORD. 67729.

TO LET—In good location, 1 block from both car lines, in Hollywood. 4-room upper flat, 2 bedrooms, tile bath, sink, shower, hardwood floors. $40. 1121 N. SERRANO, or phone Holly 9021.

TO LET—Wilshire district. Near Los Angeles High School. 5-room lower Spanish duplex. New, never occupied. Exceptional. Year's lease. Call VERMONT 5410 before 10 a.m. and after 5 p.m.

TO LET—Fine apartment of 6 rooms, maid room, storeroom, and garage; janitor service, choice locality, north end; rent reasonable, possession June 19. Phone 61160; PICO 1319.

TO LET—2 choice flats, upper 6 rooms, lower 5 rooms, each with bath and garage, janitor service. 520 S. CATALINA ST., near 6th st. car line. Wilshire Blvd. and Ambassador Hotel. 64524 or 567844.

TO LET—Lower part 2-family flat, 6 large rooms and front porch. Faces east, high and sightly. Very cozy and homelike. Adults. See it at 333 N. Vermont ave. Phone OWNER, 767339.

TO LET—5 rooms, 2 bedrooms, disappearing bed in living room. Tile bath, with shower, garage, Jap. service for lawn, etc. Excellent surroundings. Open for inspection. Adults. 2217 W. 20TH ST.

TO LET—La Salle ave. and 21st st. (corner.) New 4-room stucco flat, ivory, mahog. and tile finish; 2 beds, automatic heater, garage. Washington car. WEST 4667.

TO LET—2924½ S. CATALINA—4-room upper, north flat. Adults. Garage. $65. Key 847 DEWEY AVE.

TO LET—Modern upper 3 rooms and sleeping porch; hardwood floors, $37.50; adults. 3735½ WOODLAWN AVE. Wil. 1678.

TO LET—Attractive new 5-room flat, tile sink, bath and shower, beautiful location. 1131 NORTH EDGEMONT.

TO LET—BEST WILS. LOCATION, BEAUTIFUL 5-ROOM UPPER FLAT. ADULTS ONLY. 736 S. NEW HAMPSHIRE.

TO LET—Large 4-room flat and garage. 2672 LEEWARD, 1 block from W. 7th St. Wilshire 8622.

TO LET—5-rm. flat, containing large sleeping porch, bedroom and breakfast room. Alsace, near Washington. WEST 3523.

TO LET—4-room unfurn. flat, buffet, bed, and bedroom, hardwood floors, sectional. 1609 W. 12TH. Reas. rent. Ph. 56604.

TO LET—5-ROOM DISTINCTIVE RESIDENCE FLAT; A REAL HOME FOR PARTICULAR PEOPLE. 310 S. ARDMORE.

TO LET—Westlake duplex, unfurn. flat, Westlake ave., near 7th. Desirable location; sublet. $60. Phone 52904.

TO LET—Upper 5-room duplex, like new, sleep. porch, ph., garage, $60. 221 S. BURLINGTON.

TO LET—Mod. 4 and 5 rooms, spacious closets, dress.-rm., phone, gar., 3 car lines. 2287 WHITE HOUSE PLACE.

TO LET—2 or 3-rm. modern flat, all conveniences, excellently located. 1302 WESTLAKE AVE.

TO LET—Something different in flats; 4 large attractive rooms. 1560 N. EDGEMONT ST., between Holly. and Sunset Blvd.

TO LET—3046 DALTON AVE. Four 4-room new modern stucco flats. Garages. $60. Best for price in city. 768900.

TO LET—Upper 5 rooms and closed in sleep. porch, garage, beautiful W. Adams dist. Only $60. PHONE 30664.

TO LET—Close in, sunny, 4-rm. upper flat. 1156 SO. BURLINGTON. $40. Phone 51234.

TO LET—5-room flat. Adults. $45. 821 S. Catalina St. PHONE 567274.

TO LET—Beautiful 5-room flat, north of Hollywood Blvd. on Highland Ave. 57616.

TO LET—3 rooms, bath, $35. adults. 1373 IONIA ST. Holly 8656.

TO LET—4-ROOM FLAT, WEST 2565. 3028½ KENWOOD.

TO LET—Sunny 5-room flat, garage, $55. 1307 CATALINA, near Pico. West 5744.

TO LET—Unfurnished new 5-room flat and garage. $75. 1838 S. UNION AVE. 22163.

TO LET—1830 W. 8th st. 3 rms. $60-$40. S. Union, 4 rms. new mod. PH. 51857.

TO LET—Lower duplex, 5 outside, sunny rms., gar. 809 S. HOOVER. Open 1-4.

TO LET—5-room front flat, piano, 3 adults, $50, walking distance. 23708.

TO LET—$37.50, 4-room sunny lower flat, high ground. 734 KENSINGTON ROAD.

TO LET—5 rooms new building. Wilshire district; high-class. 432 S. NORTON.

TO LET—Complete 3-rm. hskpg. suite; adults; reasonable; garage. 860 S. UNION.

TO LET—A modern 4-room flat, 2 beds, garage, $40. 556986, mornings.

TO LET—4-room furnished, kitchen and bath. 420 N. HILL. Main 3611.

TO LET—Lower 5-room flat. 3956 S. MAIN STREET.

TO LET—4-rm. flat, nr. Westlake, $40. Adults. 407, 409½ S. BONNIE BRAE ST.

TO LET—Beautiful 5 and 6-room duplex. 1148 N. NEW HAMPSHIRE. 595644.

TO LET—Upper or lower 4-rm. flat, garage, $50. 1814 VIRGIL AVE. 596044.

TO LET—4 rms., bath, phone; good street. 1 mo. rent free. $30. WIL 7382. Act quick.

TO LET—4-ROOM UPPER UNFURNISHED flat, $50. 339 BOYLSTON. 564182.

TO LET—1141½ S. VERMONT, upper 4-rm. flat, $45, near 3 car lines.

TO LET—1476 W. 23RD ST. Nice sunny rooms, $37 a mo. Nr. 2 car lines. W. 6767.

TO LET—5-room flat, newly renovated; adults. 1550 N. VERMONT. Holly 8956.

TO LET—5-rm. upper, bath, din. bed; 4 cartines. $30. 1915 ORCHARD AVE.

TO LET—5-rm. flat, $45, 1219 W. 22ND ST. 767028.

TO LET—4-rm. flat, garage, ½ blk. car line. $50. 4225 BURNS AVE.

TO LET—6 rooms, oak floors, with garage, only $30. McGARRY. 11268.

TO LET—BEAUTIFUL 5 ROOM LOWER FLAT, IN THE BEST OF WILSHIRE DISTRICT. 730 S. BERENDO ST.

South and Southwest.

TO LET—Beautiful new modern bungalow 5 rooms, hardwood floors, breakfast nook, garage. See owner at place. 1201 W. 37TH ST. from 10 a.m.-5 p.m.

TO LET—3 rooms and screened sleeping porch, 2 built-in beds, gas range and garage. 4001½ S. NORMANDIE. $44. 580774.

TO LET—$35 per month. 4865 WESLEY at Vernon and Hoover. Lovely and modern. Worth $45. Call 3413 SO. HOOVER.

TO LET—Nice flat, 4 rooms and sleeping porch, garage. Grand ave. car. $50. Key 4227 S. VERMONT.

TO LET—4-rm. new lower flat, ½ price. 2720 38TH AVE.

East and Southeast

TO LET—Unfurn. 4-rm. flat; sleeping porch, built-in bed, private entrance, near main 2 auto. car service. Call 1074 E. 31ST ST. $37.50. Adults only.

TO LET—4-room upper flat, strictly modern, built-in bed, bedroom, storeroom. $45. 804½ E. 23RD ST.

TO LET—Myrtle ave. 1814, large 5-room flat, built-in feat., polished fls. adults. 2 blks. from Maple at 15th st.

TO LET—Up-to-date modern, 2 built-in beds, all built-in features. 720 E. 29TH. Features. 720 E. 29TH ST.

TO LET—Unfurnished 4-rm. modern flat, rent $45 month. 258 E. VERNON.

TO LET—4-rm. flat. 1520 MYRTLE AVE. adults, 2 blocks from Maple at 15th st.

North and Northeast

TO LET—Sunny airy upper corner, mod. 5-rm. flat, fine location, hwd. floors, porches, phone incl. garage extra. $32. GARV. 1051. 5699 ALDAMA.

TO LET—4-room modern flat, hdw. floors, refinished throughout. Two 5-unit car lines. $45. At 116 SYCAMORE PARK DR. Phone Garvanza 4362.

TO LET—$35; airy upper front 5-room flat, with sleeping porch and phone; garage extra. GARVANZA 1051.

TO LET—Sunny 4-rm. upper flat, $37.50. PASADENA AVE. Lin. 3048.

TO LET—6 rooms, bath, sleeping porch, $45. LINCOLN 309. 4411 ESMERALDA.

TO LET—Bungalow flat, modern, garage. Reasonable. 1135 COURT ST. Bdwy. 4342.

MOVING, TRANSFER— Storage.

SAN FRANCISCO AND WAY POINTS
CALIFORNIA HIGHWAY EXPRESS.
2 inclosed vans. Semi-weekly. Licensed carriers. No crating, house-to-house delivery. Household goods, Pianos and Baggage. 750 WEST PICO. Phone 20990.

TO LET—A. E. F. Transfer, 851 S. Figueroa, owned and operated by Vets of the World War. Best rates the city. BD. [illegible]

TO LET—[illegible]

West and [illegible]

[illegible]

TO LET—HOUSES— Furnished.

West and Northwest

TO LET—FREE RENTAL INFORMATION. FREE AUTO SERVICE. WE HANDLE RENTALS EXCLUSIVELY. HOUSES—FLATS—BUNGALOWS. Our listings are of the best. [illegible] RUSH & RICE, 383 S. WESTERN.

TO LET—Close to Wilshire and Western, newly furnished home of 9 rooms, 5 bedrooms, large sleeping porch, [illegible] oriental rugs and mahogany. [illegible] RUSH & RICE, 383 S. Western.

TO LET—Spacious private home. West Adams district, to responsible people; 8 rms., sleeping porch, completely furnished, also garage. Gardener. 1636 WEST 29TH ST.

TO LET—One 7-rm. furn. bung., and one 4-rm. unfurn. bung. 557 N. KINGSLEY. Open for inspection Sunday, Mon.

TO LET—Beautiful furnished apartment or room in new bungalow court. Inquire 12 LEEWARD AVE., bet. 7th and 8th, west of Hoover. Adults.

TO LET—Completely furnished 4 and 5 rm. bungalows, sleeping porches, phones. 1230 SUNSET BLVD. FIRENZE [illegible]

TO LET—HOLLYWOOD RENTALS—BUYS. TAFT REALTY CO. We've Been Here Thirty Years. Holly. Blvd. Taft ave. Holly 7190.

TO LET—Free list furnished, unfurnished houses, flats, stores. Call RUTH VAUGHT, GIBSON-HEPTON-GUERTIN. 544. 6409 Hollywood blvd. 57393.

TO LET—Beautifully, newly furnished, 4 rooms, piano included. Leaving town on [illegible] Address 836 N. WILTON PL.

TO LET—Choice West Adams, artistic upper duplex flat, 2 bedrooms, garage, real home, summer rates. 2812 MENLO AVE. West 4243.

TO LET—Hollywood, 4-room court, bungalow, one bedroom, also wall beds features, garage. 5713 LEXINGTON.

TO LET—CT. BUNG. FURN. $45. 4 RMS. ONLY PERM. MARRIED COUPLE WITH CHILD TO 6 MOS. WATER NICE, CLEAN. 1034 ARAPAHOE.

TO LET—Furn. 5-rm. cottage, clean, nice [illegible] adults. Inquire 1316 S. WESTMORELAND AVE. Pico car.

TO LET—1261 S. BRONSON AVE., 4-rm. furn. bungalow, modern, rent $65.

TO LET—Bung. 3 rms., adults, 3 months, $125 per mo. 516 LARCHMONT.

TO LET—Beautifully furn. 4-rm. bung. with [illegible] 1 blk. north of Hollywood Hotel. [illegible] Ph. 577066, bet. 9-11 a.m.

TO LET—3-room modern cottage, close in, partly furnished, rear. Adults. 55119.

TO LET—Hollywood way, completely furnished 5-room bungalow, garage. Fine view. CORONADO. Wil. 1442.

TO LET—4 rooms including 2 bedrooms, sleeping porch. 1263 N. KINGSLEY.

TO LET—Furnished, 263 S. CORONADO, sleeping porch. Every convenience. $150 mo. on lease. 51058.

TO LET—Furnished Hollywood foothill garage; beautiful view; $65 per mo. 2800 VIENNA DRIVE. Holly. 6863.

TO LET—Nicely furn. 5-room bungalow; [illegible] nice neighborhood. $70. [illegible] 29TH ST.

TO LET—$50, newly finished cottage apt., hardwood floors, garage. 748½ [illegible]

TO LET—4-room furnished single bungalow, fruit trees, lawn. 1558 ECHO PARK AVE. Wilshire 1462.

TO LET—Attractive 8-rm. house for summer. 1691 W. ADAMS ST. 72292.

TO LET—3 rms., phone, garage; reas. Adults. 5003 BELLA VISTA WAY. Holly 8641.

TO LET—Completely furn. 5-room bungalow, adults, $55. 234 S. UNION.

TO LET—4-rm. duplex. 2365 W. 20TH ST. Phone 71668.

TO LET—Half double house, 3 rms. and screen porch. 1268 N. KINGSLEY DR.

TO LET—Lly furn. home, story and ½ [illegible] rooms; will give lease. 74798.

TO LET—1409 W. 11th, furnished 6 rms. [illegible]

TO LET—Furnished bungalow in court. [illegible] $65. WIL. 8625.

TO LET—[illegible] modern, $80, garage. 4856 [illegible]

TO LET—Duplex bungalette, 2 adults. 310 Loyola Ter., Hollywood car.

South and Southwest

TO LET—Nicely furnished 6-room home and garage June 21 to Sept. 10. Reasonable to family of adults. References. 1129 W. 37TH ST. Phone [illegible]

TO LET—FURNISHED BUNGALOW. 3 rms. [illegible] bungalow court, new and reasonable. 1246 W. 39TH [illegible]

TO LET—Bungalow, 7 rooms, sleeping [illegible] furn., in mahg. and [illegible] sweeper and sewing machine, tile bath. Adults. 3464 [illegible]

TO LET—Bungalow nicely furnished court [illegible] yard space. $50. 2629½ [illegible] Arlington. See "MER-[illegible]"

TO LET—[illegible] bungalow, 4 rooms, furnished [illegible] and small amount [illegible] W. 43RD PLACE.

TO LET—Furnished 6-room bungalow [illegible] are paid. Adults [illegible] $65. 908 W. [illegible]

TO LET—Furnished 6-room bungalow [illegible] nothing new. Adults [illegible]

TO LET—[illegible] modern bungalow [illegible] 3425 TALLMAN [illegible]

TO LET—[illegible] seven-room bungalow. [illegible] Good car service. [illegible] DRIVE. 292435.

TO LET—[illegible] share home for [illegible] $100. 2 bedrooms. [illegible] W. 59TH PLACE.

TO LET—[illegible] house, partly furn., no [illegible] 3823 PALOMA ST.

TO LET—[illegible] furnished bungalow, janitor [illegible] $60. 77152. 1627 [illegible]

TO LET—[illegible] bungalow; phone, garage, adults only; 2 blks. from Grand Ave. [illegible] W. 38TH ST.

TO LET—5-room house, partly furnished; garage. $22.50. Call at 822 W. [illegible] ST.

TO LET—Completely furnished 5-room [illegible] and garage. Vermont 3038. [illegible] W. 50TH PLACE.

TO LET—5-room bungalow, completely furnished, lawn cared for, water paid. [illegible] 33RD AVE.

TO LET—Lower flat, new duplex, 5 rms., [illegible] garage, hardwood floors, tile [illegible] S. HOBART.

TO LET—4-rm. furn. bungalow, garage, no [illegible] 421 W. 54TH ST.

TO LET—4-room house, finely furnished. [illegible] 33RD AVE. 61208.

TO LET—4-rm. bung., $75 mo., on 6-mo. [illegible] W. 45TH. Ver. 4692.

TO LET—Exceptional 4-rm. doll bungalow. [illegible] W. 47TH PL.

TO LET—4-r. house; also 5-r. flat, close [illegible] rent, adults. 227 W. 40TH PL.

TO LET—Completely furn. bungalow. Garage. [illegible] W. 52ND ST.

TO LET—Furnished bungalow. 705 W. [illegible] PLACE. South 2020-J.

TO LET—HOLLYWOOD RENTALS. MRS. [illegible] 6533 HOLLY. BLVD. HOLLY 4220.

TO LET—Partly furn. 2-room cottage, rear. 4821 GRAMERCY PLACE.

TO LET—5-rm. bungalow, completely furnished, with garage. 130 W. 51ST ST.

East and Southeast

TO LET—Charming court bungalow. 127 W. [illegible] $42.50 with linen. Chalet [illegible] Adams, fine neighborhood. [illegible] Owner 242 E. [illegible] South 6694-W.

TO LET—Pleasantly located bung. 3 rms. [illegible] Furnished except linen [illegible] Lawn and flowers; garage. $45. [illegible] 122 E. 57TH ST.

TO LET—4-room furnished bungalow in [illegible] 451 S. MATTHEWS ST.

TO LET—5-room furn. house, garage. $50 [illegible] Brooklyn ave. car to 2700 WINFIELD.

TO LET—3 rooms partly furnished, adults, [illegible] a month. 1909 E. 2ND ST.

TO LET—New bung. 3 rms. Breakfast nk. [illegible] Furn. $35. Unfurn. [illegible] 52ND ST.

TO LET—Furnished bung., two rooms and [illegible] light, phone furnished. [illegible] E. 57TH ST. South 7186-J.

TO LET—4-rm. modern, improved. Call at [illegible] AVE. $45 per mo.

TO LET—4-room furn. bung. in court. [illegible] MATHEWS ST.

TO LET—4-rm. bung., garage, lawn; adults [illegible] 225 E. 47TH ST.

TO LET—3-rm. and 4-rm. furn. bung. in [illegible] 311 S. MATHEWS.

North and Northeast

TO LET—Wanted couple or lady with girl 6 to share house, in exchange for [illegible] 4-rm. apt. $10 mo., light, phone. GARV. 240.

TO LET—4694 FERN PL., 5-rm. bung., [illegible] Sewers, water pd. Sierra [illegible]

TO LET—Furn. bung. of 3 rooms. Near [illegible] BLVD. $45 month. Apply 6038 [illegible]

TO LET—Furnished, beautiful new 6-rm. [illegible] splendid view and all conveniences. [illegible] 1172 LINDA [illegible] TERRACE. Garvanza 62.

TO LET—Mt. Washington dist., lady can [illegible] share bungalow; 1 or 2 bedrooms; reasonable; adults. GARV. 4294.

TO LET—6-rm. nr. house. 3836 HOMER. MAIN 1578.

TO LET—5-room partly furnished house. 187 S. AVE. 19. Lincoln 1547.

TO LET—5 rooms, 2 bedrooms, large yard, [illegible] gas, garden, phone, $50. 776519.

[illegible]

TO LET—HOUSES— Unfurnished.

West and Northwest

TO LET—Or Lease: WESTLAKE PARK. 4-rm. unit, unusually large living-room, perfectly appointed, which will appeal to the exclusive. In a bungalow court, where bedrooms, 2 baths, $225 per mo. Miss references are required. Apply 522 CARONDELET.

TO LET— $40 each. NEW BUNGALOW COURT. N.E. cor. 10th and Irolo. 4 rooms, 2 bedrooms, built-in features. OPEN FOR INSPECTION. Wils. 165. KELLS & GRANT. Wils. 165. WILSHIRE BLVD. AT WESTERN AVE.

TO LET—ATTRACTIVE HOME, REASONABLE PRICED, EXCLUSIVE WEST ADAMS LOCATION, GOOD ELEVATION, LIGHT, AIRY, PORCHES, LANDSCAPE EFFECT, GARAGE. OPEN 1 TO 5. APPLY 2535 FOURTH AVE. FOR APPT. PHONE 768255.

TO LET—In Hollywood, 5-rm. house, just completed, 2 bedrooms upstairs, tile sink, bath and showers; finished in light ivory and mahogany. 1501 N. NEW HAMPSHIRE, corner of Franklin ave.

TO LET— Houses, flats, apts. Furnished and unfurnished. THE WILLIAM WILSON COMPANY, 429 Pac. Mutual Bldg., Pico 5842-13168.

TO LET—New stucco, modern, up-to-date 4-room flat; garage; No. 2507 W. 25TH ST., cor. 3rd Ave., in beautiful Arlington Heights. Rent reduced from $100 to $85. Inquire at 2501 3rd Ave. Vacated June 15. Owner at home from 1 to 4.

TO LET—New unfurnished 3-room modern bungalow. Built in features. Hardwood floors, walking distance. Red and yellow car line, $40. Adults. 131 DOUGLAS ST. Call Sun. p.m. or Mon.

TO LET—420 N. ARDMORE. Vacant June 15. New court bungalow, 4 large rooms. Breakfast room, 2 bedrooms, tile sink and bath, with shower. Garage. $65. Owner, Wil. 8166.

TO LET—NEW BUNGALOWS JUST COMPLETED. 3 rooms in court, close in. Block West Pico car line. Latest built-in features. Attractive location. Open for inspection. 1321 GIRARD AVE.

TO LET—4-room double bungalow, never occupied; tile bath and sink, shower; b. nook, built-in bed, automatic heater; high ground. 1926 WEST BLVD., Lafayette Square sec. PHONE 767976. Rent $55.

TO LET—New 6-room adobe duplex house; playground for children; garage. In one of most desirable courts in city. Possession June 15. $75. Tel. HOLLYWOOD 4909 or 64029.

TO LET—149 S. Catalina st., Ambassador Heights. Beautiful Wilshire 5-room upper flat, new, modern, very attractive. Rent reasonable. Near stores, tans and 3 car lines. Call WILSHIRE 9110.

TO LET—Avoid a tiresome, nerve-racking fruitless search for a suitable place to live by coming direct to BARKER BROS. for reliable free rental information, 724 S. Broadway. Phone 10423 or Pico 1840.

TO LET—An unusual opportunity to obtain a front bungalow in bungalow court of 4 rooms. $65 per month. ERNEST A. BECKER, 709 S. VERMONT AVE.

TO LET—Cozy, clean, 3-room cottage, very close in, private yard, suitable for 2 apartments, separate entrances. Adults. Call bet. 8 and 11 a.m. 713½ Temple st. After 11, 250 S. Main.

TO LET—½ double bungalow, new, just completed; 4 large rms., extra bed, breakfast nook, tile bath and sink; everything modern. 603 N. KINGSLEY DR. Phone owner, Holly 556.

TO LET—New, 5-room bungalow, with tile bath and sink. Very desirable neighborhood. Rent reasonable. Call at 4461 OAKWOOD.

TO LET—My beautiful modern 8-room 2-story Wilshire house, with double garage, vacancy July 1. Phone owner. MRS. SAVAGE, Pico 3302.

TO LET—6-room new modern house, large porch, garage, etc. Never occupied, $75. No children. 4070 W. 17TH ST. Owner W. 1418. 1826 W. 22ND ST.

TO LET—Attractive 3-rm. front court bung. Built in effects. $60 on lease. Adults. 2564 SUNSET PL. near Wilshire and Hoover. WIL. 2668.

TO LET—A 6-room bungalow, newly furnished, inside, wall papered and painted. Telephone, gas and electric, lawn, flowers, water paid. $50. LIN. 8198.

TO LET—In Hollywood, 4-room court, front bungalow, one bedroom, also wall bed, built-in features, garage. 5715 LEXINGTON. 62605.

TO LET—HOLLYWOOD, unfurn. large 2-story house, 9 rms, newly decorated throughout. Open for inspection from 10:30 to 2. 1750 N. WESTERN AVE.

TO LET—HOLLYWOOD, brand new 2-story, 6-unit court, each 5 rooms, tile bath, sink, complete in all details. Open for inspection 10:30 to 2. 1755 N. WESTERN AVE.

TO LET—Holly. Beautiful high location. Large 6-rm. bung. Phone, gar. $160. 4-rm. mod., $85. 1749 N. ALEXANDRIA. 597838 or Holly. 8758.

TO LET—Houses, bungalows and flats. Furnished or unfurnished. 3 to 6 rooms. $30 to $60. Call at my office, I will suit you. PINNEY, 1829 S. Vermont.

TO LET—3, 4 and 6-room new stucco duplex bungalows, near L. A. High, cor. West Blvd. and 17th st. Washington or 16th car. 75894.

TO LET—283 S. Coronado, 4-room 2-story, sleeping porch, every convenience, lease $100 month. Unfurnished to responsible tenants. 51058.

TO LET—4-room modern bungalow, choice Wilshire location, between Wilton and Western. Phone installed. Garage. 4345 ELMWOOD.

TO LET—6-room modern bungalow, lot 50x196. Fruit trees, chicken yard, garage, etc. Reasonable. 1823 GARDENA AVE., Glendale. Call owner 63077.

TO LET—LONDON ST., 2311—Classy 5-room bungalow, just completed, brkfst. nook, garage. Take Temple through car. WIL. 665.

TO LET—New, modern 2 and 4-room bungalows, all built-in features, garage. Wilshire district. 956½ S. HARVARD. Wil. 4316.

TO LET—We have two beautiful bungalows now vacant. Phone or see HOUSE DEPT., HARRY H. CULVER & CO., Culver City. Phone 761246.

TO LET—Hollywood. New mod. 5-rm. bung. Garage. Adults. Reduction on lease. 7529 HAMPTON AVE. Holly. 962.

TO LET—In Wilshire. ½ double bungalow, 4 large rooms. Garage. 4568 OAKWOOD AVE., near Western.

TO LET—Hollywood, 4-room bung., new, built-in features, garage; block from car. 1238 SPAULDING, near Fountain. 578251.

TO LET—New 5-room bungalow. Adults only. $40 per month by year. See MRS. FREY, 430 South Burlington.

TO LET—4-room bung. court. Gentiles only. 53721. Phone. No children.

TO LET—Part of new double bungalow. Phone and every modern convenience. Adults. $40. 982 W. 65TH ST.

TO LET—4 rms. furn. or unfurn. Call in rear. Reasonable. 2001A BUDLONG. Holly. 8478.

TO LET—5-room modern bungalow, unfurnished. 3040 VALENTINE ST. Corner Baxter. WIL. 6489.

TO LET—5 large rooms, newly papered, reasonable. Call in rear, 2001 BUDLONG. Holly. 8478.

TO LET—6-room duplex, three sleeping rooms on second floor. 1390 W. 22ND. Block from Vermont. 10 to 2.

TO LET—$45 without garage, $50 with. 4-rm. double bung. 1160 N. NORMANDIE. Tile sink. Water paid. So. 1619W.

TO LET—NEW 2 ROOMS AND BATH. PARTLY FURNISHED. 501 N. BONNIE BRAE. ADULTS. OWNER. BOYLE 723.

TO LET—1112 S. OXFORD, 4 rooms and garage, strictly modern, ½ of double bungalow, $50 a month. PHONE 65563.

TO LET—Beautiful 9-room bungalow. Adults. 2370 W. 21ST ST. Call between 10-12.

TO LET—8-room house, Windsor Square, yellow car. 429 N. EL CENTRO. Holly. 3666.

TO LET—8-room cottage, $50, close in. 1112 TRENTON ST., just papered and painted inside and out. BDWY. 2584.

TO LET—House five rooms, newly painted and decorated; garage. No small children. 1615 TOBERMAN ST.

TO LET—5-room bungalow, disappearing bed, $47.50. 5425 CARLETON WAY, near Western and Hollywood Blvd.

TO LET—Beautiful 3-room front bungalow in new court, with garage; close in. $55 per mo. Adults. 1367 W. 20TH ST.

TO LET—4-room duplex with garage. West Adams dist. Rent $50. 2232 W. 27TH ST. West 1481.

TO LET—New duplex bungalow; excellent location; see owner on premises. 2247 S. BRONSON AVE.

TO LET—5 rooms, garage, $30 per month, 4 blks. from Golden Studio. 7357 VISTON, Palms. Phone WIL. 8408.

TO LET—Modern 5-room bungalow and garage. Only $65 a mo. Call at 5114 SUNSET BLVD. Holly 172 or 597191.

TO LET—Don't wait till fall to rent. We anticipate winter raise. New 4-room house, $45. 128 WEST 22ND ST.

TO LET—New 5-rm. house, $20, 4-rm., $30. 5-rm. bung., $50. WIL. 7518.

TO LET—7-room new colonial bungalow, everything complete. 1001 Crenshaw Blvd.

TO LET—½ duplex bung., mod., rent reas. East Hollywood. 4345 PROSPECT AVE.

TO LET—New 4-room mod. bung., garage, $35. 284 WEST 58TH ST.

TO LET—Cozy 4-room bungalow, Wilshire dist., desirable price. 4278 W. 1ST ST.

TO LET—5-room cottage, 1620 S. BERENDO, near 16th st.

TO LET—6-rm. duplex, 420 N. ST. ANDREWS, $80 per month by year.

TO LET—5-rm. bungalow and garage. $42. 2 LORRAINE. North Glendale.

TO LET—Bungalow, $40, new 6-rm. duplex; phone; N. of Blvd. HOLLY 4866.

TO LET—5-rm. cottage, close in, good repair. WEST 4799.

TO LET—New 4-rm. modern bungalow; garage, $40. 256 W. 31ST ST.

TO LET—Strictly modern new bung., fur. or unf. 3-rm. bung. 1421 N. Catalina. 590 Hollywood Blvd.

TO LET—4 rm. bungalows, N.E. cor. 62nd ave. and 31st st. 1 blk S. Wash.

TO LET—5-rm. house, 2 bedrms. Garage. $45. 2000 W. 30TH ST.

TO LET—5-room bungalow at 946 FEDORA.

TO LET—HOUSES— Unfurnished.

South and Southwest

TO LET—2 UNFURNISHED HOUSES. 6181 MESA AVENUE, near York Blvd. New house, 5 rooms and breakfast nook. $50 month. Fine new house. 6042 YORK BLVD. New house, 5 rooms; suitable for doctor or dentist; $50 month. Apply 210 DOUGLAS BLDG. Pico 4379.

TO LET—½ double bungalow, newly decorated, four rooms and bath, hardwood floors, garage. $45. Choice location. 4056 BRIGHTON AVE.

TO LET—Half new double stucco, 4 rms., hdw. floors, built-in bath, finished gray and ivory, garage. Adults. Hoover or 54th st. car. 532 W. 52ND ST. West 7986.

TO LET—New modern 6-room bungalow, breakfast nook, all hardwood floors, garage. $60. responsible tenants. 4156 SECOND AVE.

TO LET—$30 month, 3-room modern bungalow, garage, cement cellar, Holmes bed, laundry trays. Couple only. 8630 DATE ST., Graham Station. Phone Vermont 8700.

TO LET—Unfurnished, new bungalow court, 4 rooms and bath, hdw. floors, all conveniences; reasonable rent. Apply 1921 8TH AVE. W. Washington st. car.

TO LET—New up-to-date 4-room double bungalow, all built-in features, shower, tile sink, H.W. floors, $55 a side. Open 10 to 5:30 daily. 8727 S. MANHATTAN.

TO LET—Modern sunny 5-rm. bungalow, garage, $55; adults. 6707 S. FIGUEROA. Owner, 126 N. Sunset Court, Redondo.

TO LET—Modern 5-room house, garage, $60 per mo. Month free to permanent party. 5452 6TH AVE. Mesa car.

TO LET—Two rooms and bath, wall bed and gas range, in court. Rent only $30. For information, Tel WEST 6085.

TO LET—Unfurnished, mod., 7 rooms. Manual Arts dist. 2 toilets, bkfst. room. Adults. $65. 842 W. 43RD PLACE.

TO LET—6921 Denver ave., unfurn., 5-room bung., garage, water paid. Rent $45. VERMONT 7318.

TO LET—Elegant 9-room house at 4025 BRIGHTON AVE. Vermont 130.

TO LET—6-rm. bung., mod., clean, garage, $45. 6809 HOLMES AVE. South 6251-W.

TO LET—6-rm. 2-story duplex house, Francis and Plymouth. PHONE 767698.

TO LET—½ of double bungalow, 3 rooms, bath. 5222 MONETA. South 1860.

TO LET—½ Double bung. 5 big rooms, bath, garage, basement. 1576 E. 48TH STREET.

TO LET—Beautiful 6-room bungalow, garage, all modern. 1109 M. 56TH ST. Phone 766424.

TO LET—6-rm. modern bungalow, every convenience. Owner on property. 1264 W. 51ST PLACE.

TO LET—ATTRACTIVE DOUBLE BUNGALOW, 4 beautiful rooms, garage, strictly modern, lease $50. 4331 RAYMOND AVE.

TO LET—½ modern bungalow, newly decorated, 4 rooms, bath, wall bed, garage. Rent reasonable. 130 W. 63RD ST.

TO LET—Beautiful 4-rm. bungalow and garage. New. $40. Adults only. Near Moneta. Inquire 343 W. 74TH ST.

TO LET—Week free rent, new four-room double bungalow, garage, $50. 38th st. car. 1800 WEST 38TH PLACE.

TO LET—One-half double, 4 rooms and bath, hardwood floors, built-in bed; $42. Call 2959 S. HARVARD.

TO LET—4-room cottage, up-to-date. Reasonable rent. 519 W. 74TH ST.

TO LET—New 5-rm. bung., hdw. firs., automatic heater, garage. 414 W. 70TH.

TO LET—Bungalow, 4 rms. and bath. Adults only. 3785 SO. BUDLONG.

TO LET—Modern 5-room bungalow and garage, $45. Apply at 607 W. 50TH ST.

TO LET—New mod. 4-room cottage, $35. Write 616 ARBOR VITAE ST., Inglewood.

East and Southeast

TO LET—Nice, dandy, modern 5-rm. bungalow, located 1251 W. 39th st. $50 monthly with garage. No objection to children. Call 619 E. 28TH ST. South 2195 W.

TO LET—6 rms. modern. 683 S. COMPTON AVE. Owner, 789 E. 39TH ST.

TO LET—4-room rear cottage, modern, 1 disappearing bed. Adults preferred. Near 10th and Vermont. WIL. 8766.

TO LET—3-rm. unfurn. house newly painted interior and exterior. Call at 437 E. 47TH ST. Also 2 rms. and bath partly furn. house at 844 W. 82ND ST., $15.

TO LET—3-room duplex, $20 mo., 3-rm. flat, oak floors, $25. See owner, South 597. 21379. 271058, evenings 72532.

TO LET—4-room bungalow, with garage, half block from Stephenson car. 939 BERNAL ST., off Whittier Blvd.

TO LET—House at 448 East 37th st. 7 rooms. Fine condition. Call owner, SOUTH 3713.

TO LET—Unusual modern 7-room bungalow. Freshly decorated. $60. Inquire 419 S. Evergreen Ave. Boyle 8274.

TO LET—Brand new 4 rms., modern house, garage; near school, children welcome. $40. 150 E. 84TH PLACE.

TO LET—Beautiful 5-rm. house. 635 E. 42ND. South 6396.

TO LET—Four-rm. unfurn. bung., in court. 451 S. MATHEWS.

TO LET—Nice 5-room house, walking distance, $37.50. 1155 TOWNE AVE.

North and Northeast

TO LET—Unfurnished 5-room cottage, good location. Close to stores and cars. Adults, $35. 119 NORTH AVENUE 22.

TO LET—Furnished 6-room bungalow. Garvanza 3076. 5015 HUNTINGTON DRIVE.

TO LET— Country and Suburban.

TO LET—Housekeeping bungalows, 2 and 3 rooms; completely furnished; spring water, overlooking San Dimas Canyon, 35 min. from Los Angeles. Address MOUNTAIN SPRING RANCH, La Verne, Cal. Phone La Verne 665.

TO LET— Beach Property.

TO LET—BALBOA BEACH for season, 8-room 2-story modern furnished house, 4 bedrooms. See owner, North Island, Balboa. Private beach and boat landing. Owner on premises Sunday afternoon or address BOX 144, Sherman, Cal. Reasonable.

TO LET—AT CATALINA ISLAND. Seven-room, two-story plastered house, with large sitting porch, two baths, maid's room with additional bath, modern in every way. Excellent location, well furnished and never been rented. Address P.O. BOX 1002. AVALON, CAL.

TO LET—CATALINA ISLAND—Modern furnished cottage, electricity, gas, fresh and salt water piped to bath and shower. Will rent for June, July and August to desirable tenants. PHONE 567179.

TO LET—New 4-room bungalow, elegantly furnished, ready to move in. All brand new. Rent or lease. 123 20TH ST., Manhattan Beach. Phone Manhattan 4894 or call 248 So. Broadway, City.

TO LET—New bungalow, completely furn. 3 rms. and bath, garage, boat. Bet. bay and ocean. For season only $50 mo. 12 AVE. 5, Alamitas Bay, L. A. Phone 768898.

TO LET—Going East, will rent richly furnished 5-room house, 2 or 3 months at $150, best location, half block from East Ocean, Long Beach. Box 756, TIMES BRANCH, Long Beach.

TO LET—For summer season, near ocean, some good homes. Furnished and unfurnished, at very reasonable rates. Phone 21627. A. E. FLAVELL, Fourth and Wilshire Blvd.

TO LET—Hermosa Beach, July and August. Modern bungalow and garage. Nice home. Good location. Owner, BDWY. 753.

TO LET—5-room upper flat at 121½ TENTH ST., Manhattan Beach.

TO LET—Catalina Island, completely furn. cottage, all conveniences. Ph. WIL. 8065.

TO LET—Write 'Long Beach Tent City' for prices. Cozy, clean housekeeping tents.

TO LET— Or Lease.

Miscellaneous.

TO LET— WILSHIRE AND WESTERN MARKET CONCESSIONS.

Make your application today for space in this new market.

Florist, fruits, cigar and news stand, creameries, lunch counters, meats, soft drinks, hardware, delicatessen, confectionery groceries, souvenirs, art goods, etc.

This is one of livest corners on Western. Act quick. We are exclusive agents.

W. A. HEITMAN CO. Entire Ninth Floor Merritt Bldg. Pico 1156. 8th & Bdwy.

TO LEASE— !!! QUICK !!! 14,000 sq. ft., 100'x140'. Fine light 2nd-floor loft, S. E. corner, 9th and Santee, 1 blk. from L. A. St. New fireproof mfg. bldg. Ready for occupancy Jan. 1st, 1923. Also ground floor storeroom in connection. 3 floors already leased! Start building at once!!! Act quick!! See Mr. Murray, MURRAY-GERBER CO., 631 S. Spring st. Pico 2818; 823-735.

FOR LEASE— WAREHOUSE & STORAGE. Will build, Class "B" construction, 80x240 with trackage, four stories high. Total 76,800 sq. ft., and make you a long lease. Necessary security required. If interested, Let's talk it over. R. C. MITCHELL COMPANY, 60817. Suite 618 Van Nuys Bldg. 60817.

TO LET—Summer resort, 20 minutes from downtown. Beautifully furnished and equipped. Including 40 rooms, large kitchen, dining-room, dance floor, tennis courts, garages. C, box 20, TIMES OFFICE.

TO LET—Front section of garage building, suitable for automobile work, battery or top shop. Fine location. Reasonable rent. 1330 W. 16TH.

TO LET— Or Lease.

Miscellaneous.

FOR LEASE— ! ! ATTENTION ! ! Will build to suit you. 5 or 10-year lease. 50 or 160'x135', alley. On Los Angeles St. South of Pico. See us at once. MURRAY-GERBER CO., Pico 2818. 631 S. Spring St. 823735.

TO LET—Western ave., north, 607. Store, office room, rent reasonable. 70569.

Stores and Shops.

TO LET— PROPOSED NEW CLASS A BUILDING TO BE ERECTED S.W. COR. E. 7TH AND S. LOS ANGELES. AREA 8600 SQ. FT. DAY LIGHT FLOOR DESIRABLE STORES MAKE RESERVATIONS thru P. F. ANDREWS with GILBERT & WRIGHT, Wright-Callender Bldg. 405 S. Hill st. 821166.

FOR LEASE— Corner in center of town. 99-year lease. Very reasonable terms. Stores between 7th & 9th Sts. on Olive. Lofts on East Ninth St. and E. Seventh St. LOWENSTEIN-FREIBERG CO., 238 H. W. HELLMAN BLDG. 820702—823243.

TO LET—Cement basement 20x140 under TIMES BRANCH OFFICE, 621 S. SPRING ST. Alley in rear. Desirable for storeroom or light repair shop. Inquire of TIMES BRANCH OFFICE manager at above address.

FOR LEASE— PART OF GROUND FLOOR AND ALL OF 2ND FLOOR IN NEW BUILDING, TO BE ERECTED ON SPRING ST., NEAR 6TH. 10-YEAR LEASE. THE ONLY SPACE AVAILABLE IN THIS VICINITY. FOR FULL INFORMATION WRITE LC, BOX 478, TIMES BRANCH. MY REPRESENTATIVE WILL CALL ON YOU.

TO LET— HARDWARE OR PUBLIC MARKET. Rare opportunity to locate a HARDWARE or PUBLIC MARKET in one of the fastest growing districts on THE main business street. About five thousand people located here in last twelve months. New building. Come in and talk it over. CHAS. H. TANNER, 405 S. Hill St. Phone 13047.

FOR LEASE for a term of years, in Fresno, in the heart of the San Joaquin Valley, in Class A building, storeroom 90x90 with basement, 9-ft. ceiling and cement floor. Ideal store for furniture, hardware, machinery, automobiles, tires, or any other similar line of business. For further information communicate with THE WONDER, Fresno, Cal.

TO LEASE, WESTERN AVE., N., 323 OR 329, BET. BEVERLY PUBLIC MARKET AND RALPH'S GROCERY. BEST BLOCK FOR BUSINESS ON WESTERN. VERY ATTRACTIVE STORES, LONG LEASE, LOW RENT. SEE STORES, THEN OWNER, AFTERNOONS, 4823 BEVERLY BLVD.

TO LET—Store room, 30x30, cement floor; lease. Store, 22x18, fronting on Grand ave. Loft space, 40x40; light, airy; lease. Store, 30x50, fronting on 10th st. In garage building, cor. 10th and Grand. 955 S. GRAND AVE. Mr. Gragg.

TO LET—DRUG STORE FOR LEASE. Under construction now, in a desirable location; no other drug store in immediate vicinity. Advisable for party to come to place in order to see its opportunity. PHONE WILSHIRE 8386.

TO LET— SPRING STREET STORE. 20x100 ft. 4 years' lease. Price reasonable. R. C. MITCHELL COMPANY, 60817. Suite 618 Van Nuys Bldg. 60817.

TO LEASE—For drug store. Best corner in city of 12,000. New 2-story building with eight stores. All occupied, but corner. 30 offices on second floor, being occupied by dentists and physicians. F. E. ALFORD, Alford Block, Ontario, Cal.

TO LET—Stores, 4563 Melrose Ave., to reliable party who can give satisfactory references, I will make attractive lease. Heliotrope Drive car to Normandie Ave. Stores 14x34 or 28x34. PHONE 598567.

TO LET—Druggists attention. We have a desirable corner available in our new business block at Beverly Hills. We will make a very attractive lease to a druggist to locate here. KENNEDY & CAMPFIELD, Owners.

TO LEASE— AUTOMOBILE SALESROOM. Figueroa location speaks for itself. R. C. MITCHELL COMPANY. 60817—618 Van Nuys Bldg.—60817.

TO LET—$125 mo., big store East Side, for grocery, meat and vegetable market and bakery; 2 wanted, long lease to right party. GRAHAM, 1561 W. Washington. W. 5362.

TO LET—Brick storeroom, corner of Moneta and 38 street, 40x110. Suitable for auto paint shop. See JOHN ZOBELEIN, 1920 NORTH MAIN STREET. Telephone Lincoln 820.

TO LET—3 stores in new building on Sunset Blvd., close to Sanborn Junction; also one small store on Hollywood Blvd., joins Selig Store, rent $40. Call 4510 HOLLYWOOD BLVD. 598017.

TO LET—On Washington Blvd. in Culver City, my attractive storeroom, suitable for tea room, confectionery or anything else. HOUSE DEPT., HARRY H. CULVER & CO. Phone 761246.

TO LET—New brick building, 961 W. 16TH ST. Plate glass and marble front; cheapest rent on 16th St. Phone Mr. Payne, Main 2080.

TO LET—2 new store rooms. Good location for grocery, meat market, etc. Special inducement to live merchant. OWNER, BOYLE 6866.

TO LET—Three-story and basement building on Hill Street. Will give five or ten-year lease to right party. W. J. PEARSON, Agent, 925 Stock Exchange Bldg.

FOR LEASE—Northwest corner Manchester and Main, 75x75, fine for oil station or fruit stand. Owner, PICO 5869.

TO LET—Store on Florence ave., suitable for any business. $25 per month. Apply upstairs. 1622 E. FLORENCE.

TO LET—Storeroom, 60x18, Union Square, for any retail or light mfg. bus. $40. 2218 S. UNION. 19182.

TO LET—Concessions for meat markets in Daley's store. THE FEDERAL GROCERY CO., 732 Terminal st., Los Angeles.

TO LET—2 storerooms 20x75, on Washington st. at Main. Inquire 104 EAST WASHINGTON. Phone 25733.

TO LET—Store suitable for meat market, with fixtures. $50 mo. 245 N. GRAND.

TO LET—4718 S. HOOVER, small store for shop or office. Rent $15.

TO LET—Store, living-rooms, bath, good location. 2302 WEST JEFFERSON.

TO LET—2 stores, 3318 Central ave., suitable for restaurant or fruit stores. $30 each. Phone 581701.

TO LET—Store building, 10th and Vermont. Suitable for market, barber, tailor, etc. 524 W. PICO.

TO LET—Size 40x20; reasonable rent; location 1035 S. L. A. ST. Apply at 1037 S. LOS ANGELES ST.

TO LET—Store and living-rooms, double window. $40 per month, good location. 5017 MONETA AVE.

TO LET—Store suitable for tailor, 13x40, living quarters. 4076 W. ADAMS.

TO LET—Any part of downtown, store with window. 319½ S. HILL.

TO LET—½ of store, rent reasonable. 906 SOUTH ALVARADO ST. Phone 53929.

TO LET—Modern store, 3411½ SO. ARLINGTON at W. Jefferson. Rent $35.

Offices and Desk Space.

TO LET—CAMPBELL'S OFFICE SERVICE. An office for your business at $10 per month. Downtown address for your mail and telephone calls. Courteous attention to customers. Public stenographer. 822 LOEW'S STATE BLDG. Tel. 820130.

TO LET—Nice large office, completely furn. in mahg., ground floor; one of the best locations on Hollywood Blvd. Light and airy. Phone in; janitor service, etc. Moderate rent. Suitable for real estate broker. 577041.

TO LET—Will rent Broadway front office, 14x17, with phone and joint use of reception room. Also joint use of stenographer and book-keeper if desired. Best location in city. Main 3754. 1111 LOEW'S STATE THEATER BLDG.

TO LET—Private office and reception room, also desk space; furnished; phone with attendant. Ideal. 523 PACIFIC MUTUAL BLDG., 6th and Grand.

TO LET—Roll-top desk, telephone, typewriter, $10. 536 CHAMBER OF COMMERCE BLDG.

TO LET—Completely furnished outside office, private phone, $50. 428 DOUGLAS BLDG.

TO LET—Doctor, dentist office, 10th and Vermont, over drug store; also living apts. Apply 524 W. PICO.

TO LET — PANTAGES BLDG. Attractive, large offices for rent, reasonable. Inquire General Office. PHONE 12496.

TO LET—Furnished outside office in beautiful Merritt Bldg. Telephone service. Reasonable. 406 MERRITT BLDG.

TO LET—Desk space in finely-appointed office. See MR. BARNES, 909 Garland Bldg., 740 S. Bdwy.

TO LET— Or Lease.

Offices and Desk Space.

TO LET—Half of store with show window and phone. Good for real estate, etc. 730 S. OLIVE ST.

TO LET—Part of office and store room, automobile district. 1714 S. FLOWER.

TO LET—Beautifully furnished front room. Studio or office. 1140 S. GRAND.

TO LET—Desk space. 226 Pac. Finance Bldg. Apply at location or PHONE 14939.

TO LET—Office space, mah. desk, phone, typewriter. 810 GARLAND BLDG.

TO LET—Desk, phone and steno. service. 434 MASON BLDG., 4th and Broadway.

TO LET—Desk space. Light, airy office. 502 MERCHANTS NAT. BANK BLDG.

Industrial and Business Pty.

TO LET— 99-year ground lease on 130 ft. by 686 ft. within one block of Westlake Park, with frontage on 8th St. and a side street. Rent amounts to interest on value of land. Mortgage allowed. Improved the property will yield a tremendous income. Mr. Shaw, SHAW & MERNIN, 15828 or 13132. 429 Mer. Nat. Bk. Bldg.

FOR LEASE— 25-year ground lease, suitable for large wholesale or manufacturing house, on desirable lot 125x165, in the wholesale district, close in. P. B. Anspacher, W. M. GARLAND & COMPANY, Main 569. 749 South Spring. 10869.

FOR LEASE— ONE-STORY FACTORY OR WAREHOUSE BUILDING WITH YARD. Building 17,400 sq. ft.; yard 30,700 sq. ft. S. P. U. P. and Santa Fe spurs. Centrally located; possession to suit; extremely low rental. J. W. LEWIS CO., 518-519 Security Bldg. Phone 13841.

FOR LEASE— 1-STORY BRICK WAREHOUSE, 6750 sq. ft. spur track. To be built at once near Sixth and Alameda Streets. J. W. LEWIS CO., Sole Agents, 518-519 Security Bldg. Phone 13841.

TO LET—STORES, FLOORS, BUILDINGS For mercantile or manufacturing. CENTRAL REALTY COMPANY, Pico 653. 1207-8 Loew Bldg. 820830.

TO LET—Garage nearly completed, 50x128 near Southwest corner Moneta and 38th Street. See JOHN ZOBELEIN, 1920 North Main Street. Telephone Lincoln 820.

TO LEASE—Lofts to suit, new building, L. A., between Sixth and Ninth. Address F, box 331, TIMES BRANCH.

TO LET—Manufacturing space, 90x140 to R.R. siding; reasonable. 2430 SANTA FE AVE.

TO LEASE—One acre with bldgs., R.R. side track on property. McGARRY, 11282.

Farming and Ranch Lands.

TO LET—A most favorable lease for improvements, fencing, etc. Sub-irrigated, rich valley land. 247 acres. Suitable for alfalfa, chickens, truck gardening, etc. A fortune in this proposition. Splendid market. Big prices. Near Ensenada, Lower California. Apply JOHN WILSON, Natalie Apts., Long Beach, Cal.

TO LET—FLATS, HOUSES, APTS.—With Furniture for Sale.

TO LET—3 furnished flats, 3 garages, on Estrella near Washington. $5000 cash will handle. See C. S. LAHANIER, with A. L. HAMELL CO., 917 W. 6th St. Main 5567.

TO LET—Splendid 7-rm. flat, 4 bedrms. Ideal location. New furniture. Price very reasonable. Best of reasons for selling. Wil. 7929. 2628 W. 8TH ST.

TO LET—5 rooms, elegant furniture, 2 years' lease. Price very reasonable. Owner. 1452 WRIGHT ST., cor. 16th st.

TO LET—New 4-room bungalow, garden; new furniture, for sale. Call after 2 p.m. this week. 876 E. 45TH.

FOR SALE—Furniture of 5-room house. 1332 CHERRY, nr. Fig. and Georgia.

TO LET—Good furniture and lease, 5-rm. flat, good income. $500. 119½ E. 21ST.

TO LET—Furniture for sale, 4 rooms, 1124 RICHMOND ST., near County Hospital.

FURNITURE—HOUSEHOLD GOODS—For Sale, Exchange.

FOR SALE— PIANOS—GOOD—PIANOS SOLD ON EASY TERMS. NO INTEREST. YOUR OLD PIANO TAKEN IN TRADE FOR A NEW ONE, OR HOME FURNISHINGS. CALL OR PHONE MAIN 2788. EASTERN OUTFITTING CO. 620 S. MAIN ST.

FOR SALE— FURNITURE BARGAINS.

Silk mch. overstfd. daven., pil. arm.	$140
Overstuffed chair or rocker in velour	$45
Cane rocker and chairs, mahg.	$20
Lamps complete	$28
Rugs, 9x12	$28 & $100
9-pc. din. sets, solid wal. & mah.	$290-$500
Separate oblong table and 6 chairs	$65
4-pc. wal. bedroom set	
Bow foot bed, chifforobe, dresser, van.	$175
3-pc. ivory set	$95
Sun room and porch pillow arm dav.	$38
Bed davenport, day beds, mirrors, ferneries, end tables, davenport tables, telephone sets.	
5-pc. ivory breakfast set	$35

Ice boxes, Detroit and Buck gas ranges. THREE LARGE FLOORS OF FURNITURE. MOODY FURN. CO., 1507 W. 6th. 53519.

FOR SALE—Special sale of discontinued pattern 3 piece highest grade overstuffed tapestry set, regular value $325. Special $225. 3 piece mahogany and cane blue mohair set, regular value $450, special $275. 7 piece walnut bedroom set, reg. value $650, special $425. 3 piece mahogany Chippendale living-room set, reg. $325, special $150. Mahogany desks, reg. value $85 special $60. Many other pieces at special prices. REAL ART STUDIO, 925 S. Grand ave. 61102.

FOR SALE—CLOCK, TUBULAR, SOLID CROCH MAHOGANY, 8-FT. 6-IN. HEIGHT. 2 SETS OF CHIMES. FOREIGN WORKS, HAND-CARVED FACE; MOST MAGNIFICENT CLOCK AVAILABLE. APPRAISED $1500. WILL SACRIFICE. IN PERFECT CONDITION. OWNER, 767895.

FOR SALE—1 solid mahog. dressing table and bench; 1 ivory chiffonier and 1 carved ivory ladies desk; day bed; chair and table for sun room; reed breakfast set and rug; 1 Wilton velvet rug in rose. Moving. Must sell. Call mornings. 672 S. OXFORD.

FOR SALE—Rugs, drapes, gas range, Lawson heater; elec. fan, mah. dresser, writing desk, wal. dining set, fire basket, velour living set, rockers, Victrola. Must sell by Thurs. 1447 W. 22ND ST.

FOR SALE—Refrigerators, new, $13.75; 3-burner gas range, new, $18; 2-in. post bed, steel and spring, new, $19.75; writing desk, oak, $7.50. 727 W. 3RD ST.

FOR SALE—Gas range, high oven, white enamel, Garland, brand new, never used, cost $72.50; cheap for cash. 1283 WEST 22ND ST.

FOR SALE—Bedrm., dining-rm., living-rm. and kitchen, complete, with rugs, $250, $50 down, $12.50 per mo. Call 4333 MONETA AVE. Open evenings. Dealers.

FOR SALE—New brown velour overstuffed Davenport and chair to match. Beautiful set. Inquire Apartment 300, WINDSOR APARTMENTS.

FOR SALE—6-piece genuine satin finish reproduction colonial bedroom suite, $275, $65 down, 10 months for balance. Call 4333 MONETA AVE.

FOR SALE—New furniture for four rooms, complete. Terms, $27.50 down, $3.50 per week; total cost $357.50. Inquire 737-41 S. HILL ST. Dealer.

FOR SALE—Walnut dining set and high-back chairs, genuine leather seats, $50. Ivory bedroom set, $45. Call 608 NORTH WESTERN.

FOR SALE—Furniture of 15 rooms, 10 a.m. today. 6677 WILSHIRE BLVD. STROUSE & BRADLEY, 62705.

FOR SALE — Ivo. vanity dresser, night stand, bench, elegantly decorated; springs and mattress, $95. 549 S. VERMONT.

FOR SALE—Gas range, high oven, porcelain splashers. Call Wednesday. 217 W. 47TH PL. Phone So. 6069-J.

FOR SALE—Have to sacrifice on account of illness. Come and make offer. 554659. 2326 W. 8TH ST.

FOR SALE—50 DETROIT JEWEL GAS RANGES. MUST BE SOLD THIS WK. SACRIFICE. 1827 CENTRAL. SO. 1765-W.

FOR SALE—2 DOUBLE BEDS, 1 SINGLE. LIKE NEW. PRIVATE PARTY. 894 S. HARVARD. WIL. 8011.

FOR SALE—Oriental rugs, will sell at cost for immediate cash. ROUPEN & CO., 529 W. Washington.

FOR SALE—Bedroom set, elegant 5-piece, French gray, $55; bow-foot bed, $20; wal. obl. din. set, $65. 922 W. 16TH ST.

FOR SALE—Bedroom set, eleg. 4-pc. ivory, $42.50. W. & M. dining set, like new, $37.50. Gas range, $22.50. 922 W. 16TH.

FOR SALE—Beautiful 5-piece mahogany bedroom suite, $185. PICO 372.

FOR SALE—King Charles period dining table, six chairs. 1336 WEST 30TH.

FOR SALE—Seriban pattern Widdall Wilton rug 15x20. Bargain. 922 W. 16TH.

FOR SALE—Oblong dining-room set, leather seat chairs. 1619 SUNSET BLVD.

FOR SALE—Ice box, bed, rugs, dresser, Singer sewing mach. 8422 S. VERMONT.

FOR SALE — High-oven gas range, white doors and splashers, $35. 1619 SUNSET.

FOR SALE—Reed and grass furniture. Lowest prices. 800 ALISO ST. Boyle 2781.

FOR SALE—Genuine leather rocker, $19.50. Grass rocker, $7.50. 5855 S. VERMONT.

FOR SALE—Quick meal, gas range, $50. Call Monday, 425 N. HARVARD.

FOR SALE—Brass bed, box springs, mattress, $22. 2870 W. 12TH ST. West 6327.

FOR SALE—Household furnishings. Apply 1033 E. 41ST ST. Phone South 6698.

FURNITURE—HOUSEHOLD GOODS—For Sale, Exchange.

FOR SALE—BIG SPECIALS THIS WEEK ON ALL EASTERN FURNITURE. Everything for the home. Large selection of living-room furniture in newest designs, mohair, velour and tapestry coverings to select from. 7-ft. pillow-arm davenport, $100; best construction. Library console, davenport and gate-leg tables. Mirrors, lamps, day beds. Large selection of orientals, best grade Wilton and chenille rugs. Eastern bedroom suites in walnut and mahog., including large vanity, chifforobe, dresser and bow-end beds, 5-piece mahog. or wal. suites for $195; lovely French gray, parchment and old ivory. LATEST DESIGNS in Italian walnut dining-room furniture, complete suites, priced far below value. Walnut or mahog. oblong tables, 5 and 1 arm chairs, $85. We save you nearly half downtown prices. KEIM FURNITURE STUDIO, 627 S. WESTERN AVE. Open Evenings.

FOR SALE—Before buying see the I. C. Furniture Shop and showrooms for bargains. 3-piece overstuffed suite, first-class construction, velour or tap. $120. 7-pc. Queen Anne dining sets, $70; solid mahogany and walnut and ivory bedroom sets; big selection in overstuffed furn., velour, tap. and mohair; davenport and end tables, mirrors; special prices on gas ranges and ice boxes, rugs lamps and shades. Special furniture made to order. 3222 WEST WASHINGTON. Open eves.

FOR SALE—Rugs of all sizes and makes. New 9x12 Velvets, $21.00 up. New 9x12 Brussels, $21.00 up. New 9x12 Axminsters, $29.50 up. Used rugs in good condition from $10 to $120. NATIONAL CARPET CLEANING WORKS, 1744 W. Washington.

FOR SALE—Circumstances compel professional man to dispose of his rare and valuable furnishings. Among these are oil painting, oriental rugs, a grand piano, elegant Victrola, a rare violin, bric-a-brac, other things too numerous to mention. 5314 SUNSET BLVD.

FOR SALE—Private party has some very elegant oriental rugs, among them are some unusual small gems, also a few large sizes and some very fine furnishings, such as grand piano, hand-painted Victrola, also valuable oil painting, etc. All these can be seen at 5314 SUNSET BLVD.

FOR SALE—Att. walnut bed box springs, mattress, dresser, vanity, writing desk and upholstered rocker. Purchased two mos. ago. Will show original bill and make substantial reduction. Call Sunday, 303 S. BERENDO.

FOR SALE—Solid mahogany Colonial antique davenports; 54-in. Colonial mahogany round library table; Persian and Navajo rugs. Old paintings and prints, water colors, engravings, old silverware, cut glass, bric-a-brac, etc. 7060 HOLLYWOOD BLVD.

FOR SALE—Let us figure your bill and save you money. See our factory samples, elegant French gray, ivory, walnut, mahogany, dining, living-room furniture. Complete home furnishers, lowest possible prices. Open evenings. 922 W. 16TH.

FOR SALE — ALL COTTON, 40-LB. ROLL EDGE MATTRESSES, $5.50; STEEL LINK SPRINGS, $4.25; STEEL BEDS, 2-IN. POST, $8.95; REFRIGERATOR, RUGS, DINING-ROOM SETS, LIVING-ROOM SETS AND GAS RANGES. NEW FURNITURE ONLY. LOWEST CASH PRICES. HERBERT COHEN, 137-139 S. SPRING.

FOR SALE—By private party, used less than month baby grand piano, wicker breakfast set, gas range, library lamp, wicker lamp, 5 piece bedroom suite, French gray, also miscellaneous articles. No dealers. 823864. Monday.

FOR SALE—Beautiful walnut and ivory bedroom suites, walnut dining set, mahog. cane parlor set, odd chairs, tables, floor lamp, phonograph, breakfast set. Extra good rugs. Dealers. 242 W. 58TH ST.

FOR SALE—FURNITURE, THE KIND YOU CAN USE AND BE GLAD TO OWN. YOUR JUDGMENT WILL RECOGNIZE IN OUR PRODUCTS QUALITY FOUND IN GOODS SELLING FOR A GREAT DEAL MORE. FACTORY, 4110 MONETA AVE.

FOR SALE— BUY MATTRESSES DIRECT FROM FACTORY. 40-LB. ALL-COTTON MATTRESS, $6.50. 35-LB. PURE SILK FLOSS, $17.50. ANGELUS MATTRESS CO., 3000 S. SAN PEDRO ST. SOUTH 3280.

FOR SALE—Beautiful 6-piece walnut bedroom set, including large vanity, $210; worth $350, or will sell by piece. 3-piece velour, overstuffed parlor suite, $105. Call 508 N. WESTERN.

FOR SALE—R. H. HOAG, 2417 Juliet st., manufacturers' dealer. Davenports, upholstered pieces, reed bkfst. sets; carry full line furn., rugs; save nearly half downtown prices. Call, judge for yourself. W. 3206.

FOR SALE—Sacrifice. Seamless velvet rug, $25. Ivory bed, dresser, chiffonier, $42.50. A. B. range, white enameled, $18.50; and other furniture. Must be seen to appreciate. 3875 S. WESTERN AVE.

FOR SALE—Furniture uph. Save middleman's profit. We can build to your order. Davenports, chairs, rockers, with guaranteed workmanship, tapestry velour, $120. 803 W. JEFFERSON. 271919.

FOR SALE—Sacrifice sale of high-grade reed furniture, chairs, rockers, chaise longue, breakfast sets, fern stands. Less than cost of manufacturing. 5803 MONETA.

FOR SALE—5-piece walnut bedroom suite, $118. Queen Anne dining suite, $82. 3-piece overstuffed suite, $115. ROBB & PHILLIPS, 128 N. Spring.

FOR SALE—Ice box, $12.50. Bed, $7.50. High oven gas range, white enamel washer, $22. Mahogany standard and shade, $17. Call 603 N. WESTERN.

FOR SALE—Made to order. Chair, $20. Davenports, $52.50. In tap. or vel. Home Upholstering Co., 2025 W. PICO., nr. Alvarado.

FOR SALE—A bargain; Majestic range, combination gas and coal. Good condition. 54557.

FOR SALE—Ice box, range, Victrola, dresser, rugs, beds, etc. Also grocery, ice box, cheap. 22988. 1904 S. UNION.

FOR SALE—Genuine leather spanish couch, large leather rockers, like new. Reasonable. 436 W. 81ST ST.

FOR SALE—Oak dining set, $25; library table, $10; other furniture, cheap. $128 S. MAIN.

FOR SALE—Davenport, rocker and chair, upholstered in fine velour. Never used, $100. Refrigerator, $12. 549 S. VERMONT.

FOR SALE—Comp. line new liv., din. and bedr. fur. Sold from my home at 2nd hand prices. Open eve. 4911 S. Normandie.

FOR SALE—White enamel single Simmons bed, white enamel dresser, almost new, reasonable. 1157 E. 20TH ST. S. 5611-J.

FOR SALE—7-piece mah. den set, also 1 bed complete. Few other odd pieces. 1107 CORNWELL. Boyle 2882.

FOR SALE—Large white dresser, gas heater, electric heater and large traveling bag. Reasonable. W. 998.

FOR SALE — HAVE 4 9x12 TURKISTAN WILTON RUGS FOR QUICK SALE, $47.50. CALL 4333 MONETA AVE.

FOR SALE—3-piece Baker velour overstuffed set, like new, $125; ice box, $12.50. Call 5079 HOLLYWOOD BLVD.

FOR SALE—Century ice box, side icer, $27. William & Mary dining set, genuine leather seats, $45. 1619 SUNSET.

FOR SALE—Beaut. ivory bed, coil springs, dresser, chiffonier, etc. $50. 9x12 Wilton velvet rug, $35. 5079 HOLLYWOOD BLVD.

FOR SALE—3 11.3x12 BEACON VELVET RUGS NEVER BEEN USED. WILL SELL FOR $28. CALL 4333 MONETA AVE.

FOR SALE—High-oven gas range, white doors and sides, $35; floor lamp, complete, $15. 5079 HOLLYWOOD BLVD.

FOR SALE—Walnut oblong table, cane back chairs, only $60; mahogany day-bed, $30. 5079 HOLLYWOOD BLVD.

FOR SALE—Beautiful 9x12 Axminster rug, $27.50. 3-piece overstuffed living-room set, velour, $110. 1619 SUNSET.

FOR SALE—BEAUTIFUL IVORY BEDROOM SUITE, WITH SPRINGS AND MATTRESS, $55. CALL 4333 MONETA AVE.

FOR SALE—3 rms. furniture, dishes, bedding, $150; apt. to let, $27.50 mo. 3108 GRIFFITH AVE.

FOR SALE—Complete walnut 9-pce. dining-room set, value $400, $240. 9x12 Axminster rugs. 5102 MONETA AVE.

FOR SALE—Reed furn., manufacturer direct to you. REED ART CO., 3614 W. Pico.

FOR SALE — Library table, dining set, couch, rugs, typewriter. 1604 6TH AVE.

FOR SALE—9 rooms good furniture. Fine buy. OWNER, 308 W. 11TH ST.

FOR SALE—Velvet Brussels rug, 12x14; reasonable. Call WEST 7766.

FURNITURE—HOUSEHOLD GOODS—Wanted.

WANTED—Furniture and house furnishings, 1 piece or 100 rooms. I buy the HIGHEST GRADE OR MEDIUM PRICE FURNISHINGS FOR SPOT cash. You will find my dealings gentlemanly and courteous. I shall be glad to call without obligation to you. Call MR. BLANK, So. 1873-W.

WANTED—Privately, the furniture and furnishings of a complete home, including linens, drapes and silverware. Will pay all cash. SOUTH 3346.

WANTED—You want to sell your furniture, we want to buy; give us a chance to figure it. We pay top market prices. VER. 481.

WANTED—Fine Wilton or Oriental rugs, large paintings, fine furs for clear lots or clear land for fruit or vineyards. Phone after Sunday, WILSHIRE 7478.

WANTED—Do not give your furniture away. I need it to furnish my apartments and bungalows. Phone me and I will pay you the price you ask. 21540.

WANTED— BRASS BEDS rebuilt and refinished like new. Auto parts renickeled. 271544.

WANTED—Furniture for my apt. Will buy separate pieces or whole house, pay cash. SOUTH 7169-W.

WANTED—Furniture, rugs, linen. Will pay all it's worth. SOUTHWEST AUCTION HOUSE. South 199; eves., Boyle 5777.

WANTED—C. F. CALHOUN & CO., AUCTIONEERS, PAYS TOP PRICES FOR YOUR USED FURNITURE. SO. 4565-W.

WANTED—Will buy your furniture for cash or sell it for you on commission in 24 hours. CLARK. 821821.

WANTED— BRASS BEDS rebuilt and refinished like new. Auto parts renickeled. 271544.

WANTED—To buy antique furniture, rugs, bric-a-brac, etc. Call 577874.

WANTED—6 rooms furniture, buy complete or separately. 75550, evenings, 554563.

WANTED—Home furnishings at once; will buy complete or separate. VER. 7018.

WANTED—Furniture, rugs, dishes, for 5-room bungalow. SOUTH 3659-J.

FURNITURE—HOUSEHOLD GOODS—Wanted.

WANTED—FURNITURE & FURNISHINGS of every description, rugs, musical instruments, linens, bric-a-brac, "DOMESTIC, ORIENTAL or ANTIQUE," $1 to $25,000. No quality TOO GOOD or TOO CHEAP. No quantity TOO LARGE or TOO SMALL. I pay SPOT CASH and take possession at your convenience. YOU WILL BE PLEASED WITH MY METHODS OF DOING BUSINESS. LEWIS S. HART, 63196 or 61534.

WANTED—Furniture, do not sacrifice your home, we take furniture of the better grade to be sold on consignment or will buy it for spot cash; we will get you more money for your complete home or single pieces; liberal cash advancement if necessary. Professional appraisement made. Phone today, 12168. KEMP & BALL, Auctioneers, 162-164 W. Pico.

WANTED—Furniture, piano, phonogr., best cash price. PH. 25430 or eve. 71726.

MUSICAL INSTRUMENTS— For Sale and Exchange.

FOR SALE—Stringed instruments—Clearance sale: $35 violins, $22.50; $50 violins, $33.50; $25 violins, $17.50; $15 guitars, $10; $20 guitars, $15; $45 tenor banjo, $20. All fine new instruments. Many other wonderful bargains. Easy terms. Free lessons. PLATT MUSIC CO., 622 S. Bdwy. Open evenings.

FOR RENT—RENT—RENT.

Pianos $1 per month and up.
Players $5 per month and up.
Grands $8 per month and up.
All in good condition.
Rent can be applied against purchase within 6 months. Open nights till 9. PLATT MUSIC CO., 622 S. Broadway.

FOR SALE— 25% Off. 25% Off. NEW COLUMBIA PHONOGRAPHS. MONDAY, TUESDAY, WEDNESDAY ONLY. At last you have the chance to buy a splendid Columbia for your home entertainment at a price you can well afford. Pay a little down—and the balance arranged to suit you. 607 WEST 7TH STREET.

FOR SALE— WANT A GOOD PHONOGRAPH? $100 COLUMBIA FOR $47.50. Come on down, we've got a Columbia that has had very little use as a demonstrator, good as new, and fully guaranteed. Pay a small amount down—balance like rent. 607 WEST 7TH STREET.

FOR SALE—Dainty little bungalow style used Knabe upright, a perfect little jewel for purity of tone, upholstered bench to match; an exceptional buy at $275, or will rent whole outfit for $4 per month, all rent to apply on purchase later. PLATT MUSIC CO., 622 S. Broadway. Open till 9 p.m.

FOR SALE—Saxophone, $105 will now buy a brand-new Holton improved C Melody saxophone, the finest made. Unlimited number of private lessons free with instrument. Easy terms. PLATT MUSIC CO., 622 S. Broadway. Headquarters for the celebrated Holton band instruments. Open evenings.

FOR SALE—Beautiful used Weber piano and almost like new for $345. Pay $10 a month and it is yours. Will be a credit to any home. Eighth floor, Music Auditorium Sales Room. THE BROADWAY DEPARTMENT STORE, 4th and Broadway.

FOR SALE—Bungalow upright, used, $125. Terms $6 per month, will rent for $2 per month. Rent can apply on purchase. PACIFIC COAST PIANO CO., 730 W. 6th St.

FOR SALE—A wonderfully good used, reliable, make, mahogany case, player piano for $335. Pay $10 a month. Eighth floor, Music Auditorium Sales Room, THE BROADWAY DEPARTMENT STORE, 4th and Broadway.

FOR SALE—Art Model used Aeolian player piano, made by the manufacturers of the Steinway Duo-Art Reproducing piano, will be sold at a mere fraction of its real worth. $225 will take it. 2½ years to pay. PLATT MUSIC CO., 622 S. Bdwy. Open until 9 p.m.

FOR SALE—$27 cash will swing the best piano bargains in Los Angeles, small balance easy terms, no cartage or storage on this fine used Ludwig upright. CROCKER STORAGE CO., 655 Crocker St. 1 block east 7th and San Pedro.

FOR SALE—Autopiano in fine condition, although used, it plays like new. $287. Pay $8 a month. Eighth floor, Music Auditorium Sales Room. THE BROADWAY DEPARTMENT STORE, 4th and Broadway.

FOR SALE—Used Knabe, 88-note player piano, as good as new, $438. Also Kranich & Bach, Cir. Wal. 88-note player piano, fine condition, $376. $6 per mo. PLATT MUSIC CO., 622 S. Broadway. Open until 9 p.m.

FOR SALE—Used, fumed oak, Kingsbury, 88-note player piano, at a remarkably low figure, only $282. Pay $8 a month. Eighth floor, Music Auditorium Sales Room. THE BROADWAY DEPARTMENT STORE, 4th and Broadway.

FOR SALE—Grand new bungalow 88-note, full scale player pianos. Carload samples just received, only $255. Many different cases. $10 a month will buy them. CROCKER STORAGE CO., 655 Crocker St. 1 block east 7th and San Pedro.

FOR SALE—Do you want a Steinway grand piano at a much lowered price? Used some. Easy monthly payments will be accepted. Eighth floor, Music Auditorium Sales Room. THE BROADWAY DEPARTMENT STORE, 4th and Broadway.

FOR SALE—Magnif. mah. Steinway Baby Grand used, in perfect cond. Will sacrifice this gem for less than half its retail price, $745. $8 per month. PLATT MUSIC CO., 622 S. Broadway. Open until 9 p.m.

FOR SALE—Chickering, $125. Steinway, $275. Weber with bench, $275. Terms, 2 years. Circumstances compel immediate disposal of these used pianos. 736 S. SPRING.

FOR SALE—Just received a carload of good rental pianos. Uprights as low as $2 per month. Grands $8 per month. Players $6 per month. PACIFIC COAST PIANO CO., 730 W. 6th St.

FOR SALE—Victrolas at Eastern prices, $25 and up, terms. Large assortment to choose from. PLATT MUSIC CO., 622 S. Broadway, next to Orpheum. Open till 9 o'clock.

FOR SALE—A fine walnut used piano for $175. Pay $6 a month. Eighth floor, Music Auditorium Sales Room. THE BROADWAY DEPARTMENT STORE. 4th and Broadway.

FOR SALE—Used player with bench and 75 music rolls, $225. Terms $2 per week. Will rent for $6 per month. PACIFIC COAST PIANO CO., 730 W. 6th Street.

FOR SALE—PIANO. Splendid used upright, just the thing for student or practice piano; wonderful tone and fully guaranteed, price $162. Terms to suit. 607 WEST 7TH STREET.

FOR SALE—Phonographs. Save from $10 to $25. Get your name on our list of repossessed machines. PLATT MUSIC CO., 622 S. Broadway, next to Orpheum. Open until 9 o'clock.

FOR SALE—A large variety of good upright pianos for rent, $1 a month and up. CROCKER STORAGE CO., 655 Crocker St. 1 block east 7th and San Pedro.

FOR SALE—Genuine Chickering upright. Used, $135. Will rent at $2.50 per month for six months and apply rent on purchase. PLATT MUSIC CO., 622 S. Bdwy. Open until 9 p.m.

FOR SALE—A beautiful cabinet phonograph, 1000 needles, 20 record selections and record brush, on easy terms. Price $93.75. BLUE BIRD SHOP, Ville de Paris 7th and Olive.

FOR SALE—Good USED phonographs, $10 and up for the camping trip. PLATT MUSIC CO., 622 S. Broadway, next to Orpheum. Open till 9 o'clock.

FOR SALE—Used Mason & Hamlin upright, in perfect condition. Will sacrifice price $265, terms $8 per month. PLATT MUSIC CO., 622 S. Broadway. Open until 9 p.m.

FOR SALE—PLAYER PIANO. "The very latest style—cost new $450, will take $197 if sold this week, small payment down. 607 WEST 7TH STREET.

FOR RENT—Phonograph at $1 per month and up. Rentals can be applied on purchase price. VILLE DE PARIS, 7th and Olive.

FOR SALE—Used Steinway, mah. upright, bungalow model, $95, $1 per week. PLATT MUSIC CO., 622 S. Broadway. Open until 9 p.m.

FOR SALE—Small used Chickering for apartment, $195, $5 per month, or will rent for $2 per month. PACIFIC COAST PIANO CO., 730 W. 6th st.

TO LET—Phonographs rented from $1 per month and up. Victors, Pickwick, Edison, Blue Bird and several other makes. PACIFIC COAST PIANO CO., 730 W. 6th st.

FOR SALE—New, finest grade drum outfits, $50 up. Free lessons. Easy terms. PLATT MUSIC CO., 622 S. Broadway. Open evenings.

FOR SALE—Dainty little brown mah. grand piano. Will sell very cheap. Will rent to reliable party. Rent to apply on purchase. 730 W. 6TH ST.

FOR SALE—Victrola. New, full cabinet size. Style No. 80, mah. case, $6 per month. PLATT MUSIC CO., 622 S. Bdwy. Next to Orpheum. Open until 9 o'clock.

FOR SALE—Beautiful mahogany parlor grand Knabe, 10 months old, cost $1600. Going East, will sacrifice for $900. Address A, box 340, TIMES BRANCH.

FOR SALE—Nearly new Gilbert, $225. Bungalow size, fine little piano. 221 SO. SPRING ST.

FOR SALE—$1700 electric player piano, with pipe organ attachment; $550. 118 W. PICO ST. 64021.

FOR SALE—A splendid 88-note Player Piano, $350, with bench and music. THE PIANO EXCHANGE, 221 S. SPRING.

FOR SALE—Kingsberg grand, wonderful tone, cost $700, $150 cash; $200 Edison phonograph, bargain. 1339 E. 57TH ST.

FOR SALE—Mahogany reproducing player, $40 worth of music and bench. Absolute sacrifice. Long terms. 736 S. SPRING.

FOR SALE—Used Fischer, $175, walnut case. THE PIANO EXCHANGE, 221 S. SPRING ST.

FOR SALE—Brunswick, large cabinet, new, 60 records, $85. Storage, 437 S. HILL.

FOR SALE—Sacrifice, mah. piano, nearly new; cash or terms. Priv. party. Wil. 1136.

FOR SALE—Used Geo. Steck, $145. A splendid little piano. 221 SO. SPRING ST.

TO LET—Piano in good condition to responsible people. VER. 7210.

MUSICAL INSTRUMENTS— For Sale Exchange, Etc.

FOR SALE— THREE DAY SALE OF PIANOS AND PLAYER PIANOS. Come in and inspect these values. Obtain at bargain prices exceptional musical qualities. These Pianos and Player-Pianos have been in careful hands, and include the very latest styles. We offer you these bargains at less than half of what a new instrument would cost you—pay little or nothing down—the balance, we can arrange to suit your convenience.

1 Behr Bros.' Upright, splendid condition	$118.00
1 Story & Clark Upright, a beauty	$232.00
1 Autopiano, full 88-note player	$194.00
1 Playola, 88-note player, exceptional value	$217.00

And many other bargains equally as wonderful. 607 WEST 7TH STREET.

FOR SALE—Band instruments, clearance sale; $50 silver slide trombone, $37.50; $38 trumpets and cornets, $29.50; $55 silver trumpets and cornets, $45. All new instruments. Equally great bargains in all other band instruments, including saxophones. Easy terms. Free lessons. PLATT MUSIC CO., 622 S. Bdwy. Open eves.

TO LET— PHONOGRAPH FOR RENT. Some models $2 mo. All rental applied if later purchased. Now have several very desirable "renters" available, but these won't last long. "First come—first served." LOS ANGELES FURN. CO., 720 S. Hill St.

FOR SALE— REAL VALUES IN PHONOGRAPHS. New Machines, Fully Guaranteed. Regular price $175; now $100; also $150 models, $90. Only a limited number at this price. Come early if you want a real buy. GREENS ART STORE, 828 S. Hill St.

FOR SALE—Chickering used upright, $100. Good used German made upright, $108; mah. 88-note player piano, used, $245; and many others. 655 CROCKER ST., 1 block east 7th and San Pedro.

FOR SALE—Steger & Sons, mah. player piano, bench and 55 rolls, used, $179; $5 per month. PLATT MUSIC CO., 622 S. Broadway. Open until 9 p.m.

FOR SALE—Baby grand player piano. First-class condition. Exceedingly fine instrument. Inquire WINDSOR APARTMENTS, 970 Orange street, Apartment 309.

TO LET—Phonographs. PLATT MUSIC CO., 622 S. Broadway, next to Orpheum. Open till 9 o'clock.

FOR SALE—Very handsome piano in walnut. Owner leaving. 1047 E. 42ND ST. South 2911.

FOR SALE—Used Behning piano, $175. THE PIANO EXCHANGE, 221 S. SPRING.

FOR SALE—Old master violin. 3666 S. FIGUEROA ST.

FOR SALE—Used Victrola and 60 records. $95. Call at STORAGE, 437 S. Hill st.

TO LET—Good piano, $4 per month. TAYLOR PIANO CO., 912 S. Hill, Bdwy. 800.

FOR SALE—Good used pianos, $2 per week. Lester, Milton, etc. 105 N. SPRING.

FOR SALE—88-note player piano, $250. Cost new $900. STORAGE, 437 S. Hill.

FOR SALE—2 Conn Cornets. Like new. Cheap. 1012 STORY BLDG., 821-618.

TO LET—OR SALE—Piano, $200. 1810 N. HARVARD BLVD., between Franklin and Hollywood Blvd. 10-5 daily.

TO LET— PIANOS. PARKINSON BROS., 725 W. 8TH ST. PHONE 15586.

TO LET—Pianos in trun, new and used, good makes, one month or longer. MUSICAL INSTRUMENT STORAGE, 437 S. Hill.

FOR SALE—New Pathe phonographs. $2 per week buys large cabinet model with records. PATHE SHOP, 105 N. Spring.

TO LET—Phonograph, slightly used, $2 to $5 monthly. MUSICAL INSTRUMENT STORAGE, 437 S. Hill.

FOR EXCHANGE—Large Pathe phonograph for your old piano. What have you? PATHE SHOP, 105 N. Spring. Open eve.

FOR SALE—WE RENT PIANOS, $2, $3, $4 A MONTH. RENT ALLOWED ON PURCHASE PRICE. N. W. FISHER, 606 W. 9.

FOR SALE—Used Victrola and records, cost $350. Call at Storage, 437 S. HILL.

FOR SALE—First-class piano. Act quick. Call, 768368.

FOR SALE—One Conn cornet, gold-plated. Inquire 942 W. 60TH ST.

FOR SALE—Sonora cabinet phonograph and forty records. $75. 437 S. HILL.

FOR SALE—Steinway piano, nearly new, cash or terms. Storage, 437 S. HILL.

FOR SALE—Steinway piano, quick sale, $250. MUSICAL STORAGE, 437 S. Hill.

FOR SALE—Piano, brand new, only $295. Save $160 at 105 N. SPRING. Open eve.

FOR SALE—Fine mahog. piano with bench, like new. 1109 UNION AVE.

FOR SALE—$260 Vitanola, new, and 50 records, $160. Storage. 437 S. HILL.

FOR SALE—Player piano, new, $485. $50 down, bal. $4 per week. 105 N. SPRING.

FOR RENT—Chickering piano, $4; Steinway, $6. Storage. 437 S. HILL.

MUSICAL INSTRUMENTS— Wanted.

WANTED—WILL PAY CASH FOR USED PIANO. NO DEALERS. ADDRESS M, TIMES OFFICE, GLENDALE.

WANTED—We pay highest prices for fine old violins and 'cellos, also bows. SOUTHERN CAL. MUSIC CO. 332 S. Bdwy.

WANTED—Several pianos, will pay cash, best market prices. PHONE 554015.

WANTED—To store nice piano free. Adults, excellent care. VER. 2966.

WANTED—Cash paid for your piano or phonograph. 606 W. 9TH ST. Main 5921.

MACHINERY, ALL KINDS— For Sale and Exchange.

FOR SALE— NEW MONEY MAKING MACHINERY.

16"x6'	Monarch CH lathe	$680
16"x8'	Axelson piston lathe	750
14"x8'	Porter QC lathe	570
14"x6'	Porter standard lathe	480
14"x6'	Worcester semi-QC lathe	520
15"x6'	Worcester QC lathe	570
15"x8'	South Bend standard lathe	475
13"x6'	Willard semi-QC lathe	575
16"	Canedy-Otto drill press	115
	Hibbard hand press	75
No. 4	Greenwood arbor press	220

SMITH-BOOTH-USHER CO., 10061. 228 Central Ave. Main 2695.

FOR SALE—Four stationary engines ranging from ten to fifteen horse-power, all in A-1 condition and at rock bottom prices—prices that cannot be beaten. Also Cletrac tractor almost new with implements. For further information communicate with J. E. WILBER, Tractor Manager, E. M. FILLMORE, Ford Dealer, Santa Barbara.

FOR SALE—The following 1-horse farm or garden tools: 1 8-in. plow, 5-tooth cultivator, 1 section harrow, 1 disc, Cyclone weed cutter, 2-horse, 10-foot spike tooth harrow. 8600 MESA DRIVE.

FOR SALE—Power hay balers, with tractor for power. Large lot of baling to go with balers. Phone 17, Alhambra. ALHAMBRA FEED AND FUEL CO.

FOR SALE—1 15-H.P. Fairbanks-Morse electric motor, starter and belt. 2 5" pumps, checkverb. 1 3" pump, checkverb and belt. 50' 8" suction pipe. 1 15-H.P. gas engine. 120' 6" irrigation pipe. U. S. AOKI, R.F.D., Box 54-A, Torrance, Cal.

FOR SALE—Combination rotary drilling rig, 700 feet rod, pumps, engines and tools, first class condition. Price $2000. Cost $4500. Call 150 S. MAIN.

FOR SALE—Carload new 2-in. line pipe, all or any part, 10c ft. ADAMS PIPE & SUPPLY CO., 1101 Hass Bldg. Phone Bdwy. 3994.

PRINTING-PRESS, Gordon, 8x12, with throw-off and motor. 3115 S. HARVARD. West 5075.

FOR SALE—No. 3 Austin crusher, manganese line 18-h.p. Western hoist, splendid cond. 1 skip. 1628 Cahuenga. Holly 2076.

FOR SALE—Used machinery of all kinds, bought, sold and exchanged. FRANK A. HICKS, 502 E. 3rd st. 65298.

FOR SALE—Air compressors, new and used, for oil stations, garages, vulcanizing, spraying, painting. 504 S. San Pedro. M. 1756.

FOR SALE—Used gasoline pump and air compressors, guaranteed. 212 W. PICO.

MISCELLANEOUS— For Sale.

FOR SALE— CASH REGISTERS NATIONALS, slightly used, all styles, guaranteed, at about half price; easy terms. Largest stock in the West. Electric coffee mills and meat choppers, adding machines. We buy, exchange or repair cash registers. CASH REGISTER EXCHANGE, Pico 3207. 408 S. Los Angeles St.

FOR SALE— GARAGE, COMPLETE, $35. NEW LUMBER—NEW PRICES. Plenty of new stock at $25 and $30. 9th ave. and Exposition, 2 blocks south of W. Jefferson car line. Phone W. 434. SOUTHWESTERN SELLS FOR LESS. Prompt and courteous delivery.

PAINT SALE—

	VALUE	SALE PRICE
Outside paint	$2.25	$1.50
Outside paint, lead and oil	3.00	1.90
Flat white	2.75	1.25
Enamels	3.50	2.00

PACIFIC PAINT & SUPPLY CO. 608 E. 7TH ST. 11589.

FOR SALE—HOSE HOSE— MOX SPECIAL 50 ft. garden hose with couplings, $3.75, $4.25, $5.50 complete. MOX LUMBER & WRECKING CO., 175 E. Jefferson.

FOR SALE—Have the plumbing trust skinned a mile. 5 ft., not sec., and water heater, installed, $300. New pipe, ¾-inch, 5c; ¾-inch, 6c. All sizes of pipe already threaded. 10c thread; baths, sinks, etc. Open evenings and Sundays. CAMPBELL PLUMBING CO., 431 E. 7th st. Pico 1084.

FOR SALE—GAS RANGES. Save middleman's profit on Detroit Jewels, Garlands, Acorns, Bucks and Superiors. New high ovens, $33.75. Ranges repaired. ANGELUS STOVE & RANGE WORKS, 2701 S. Vermont. Open eve. 72879.

FOR SALE—Steiner Electric Meat Choppers, coffee mills, butcher supplies, refrigerators. All makes refinished; scales, registers, slicers. McPHERSON, 212 E. 9th.

MISCELLANEOUS— For Sale.

FOR SALE—
$38 4-burner Jewel gas ranges, like new, guaranteed, delivered, connected, $18.50.
$65 side-oven gas ranges, splendid bakers, look and cook like new, guaranteed, delivered and connected, $32.50.
$23 3-burner Perfection oil stove, guaranteed good as new, $12.50.
$18 2-burner Perfection oil cook-stove, $10.
$18 double copper-coil water heater, tested, looks like new, good as new, last as long as new, $7.50.
$85 6-hole coal and wood ranges, warming closet, hot-water coil, absolutely guaranteed in every way, $32.50.
$9 fine-cutting, easy-running lawnmowers, like new, $4.50.
$85 Hot Point electric gas ranges, will demonstrate; used but little, $50.
$225 restaurant gas ranges, with hot plate or cake griddle attached, like new, $78. Terms.
$300 brand-new 6-ft. short-order plate, with waffle iron and broiler combined, $125, terms.
$200 double-oven New Process 6-burner gas ranges, $146.25. Terms.
Repair parts for every lawnmower and gas range made. Bring in the defective part or pieces like you want. We duplicate. Expert lawn-mower grinding, stove repairing our specialty. Estimates cheerfully given on your old stove for repair work or allowance on new stove. All work absolutely guaranteed.
See our line of new gas ranges, largest in America. DETROIT JEWEL, QUICK MEAL, NEW PROCESS, DIRECT ACTION, WEDGEWOOD, OCCIDENTAL, SUPERIOR, BUCK'S, DANGLER, MANY OTHERS. Terms to suit your convenience. FORREST STOVE, RANGE AND LAWNMOWER WORKS. LARGEST EXCLUSIVE STOVE STORE IN AMERICA. 3620-28 S. VERMONT AVE. Also branch corner Beverly and Western, where only new goods are on display. WEST 4881.

FOR SALE— DIAMONDS PURCHASED FROM PRIVATE INDIVIDUALS AND ESTATES DURING THE LAST MONTH. EACH WEEK I OFFER AT A SACRIFICE MERCHANDISE RELEASED FOR RESALE UNDER ORD. NO. 31623.

A ladies' beautiful solitaire, weighing approximately 2 carats, set in an all-platinum mounting, surrounded by sapphires, for $500.

A gents' beautiful solitaire diamond, weighing 2 7-100 carats, for $500.

A gents' beautiful solitaire diamond, weighing 2¾ carats, for $525.

A ladies' beautiful solitaire, weighing approximately 1 1-4 carats, set in an all-platinum mounting, with 15 small diamonds, for $375. Mounting alone worth the price.

A ¾ solitaire set in a ladies' beautiful white gold mounting for $150.

An all-platinum flexible bracelet set with diamonds and sapphires, for $500.

An all-platinum bar pin set with 28 beautiful diamonds and 14 sapphires, for $175.

An all solid platinum Princess ring, set with 12 diamonds and 5 sapphires, for $150.

An all solid platinum wedding ring, set with 24 diamonds, for $100.

An all solid platinum dinner ring, set with 12 small diamonds and one large diamond, for $125.

Dealers also take notice. M. WEINSTEIN, 601 Title Guarantee Bldg. 5th and Broadway.

FOR SALE—AUCTION RESTAURANT. THURSDAY, JUNE 15, 10 A.M. 925 S. Hill. New equipment, consisting of 35 feet sugar pine top lunch counter with back bar, 14 stools with backs, 7 tables, 24 chairs, cash register, white enamel, steam table, coffee urn, hotel range 160 yards new linoleum, other equipment, pertaining to first-class restaurant. GEO. FISHER, Auctioneer, 320 Central Bldg. South 27.

FOR SALE— Soda fountains, carbonators, tables, chairs, etc. We outfit complete. Cash or easy terms. WESTERN SHOWCASE & FIXTURE CO., 925-35 E. 21st st., near Central ave. Between Central and Griffith aves.

FOR SALE—Good empty piano boxes, $1.50 each or 5 or more delivered free, $1.00 each if you call for them. BEKIN'S VAN & STORAGE CO., 4th and Alameda st. Main 19; ask for Mr. Scarborough.

FOR SALE— BUTCHERS SUPPLIES. Refrigerators, Display Cases, Meat Blocks, Cutting Tables, etc. SOUTHWESTERN BUTCHERS SUPPLY CO., 810 E. 7th st.

FOR SALE—Used soda fountain, carbonators, showcases, counters, etc. Large stock, liberal terms if wanted. WESTERN SHOWCASE & FIXTURE CO., 925-35 E. 21st st., near Central ave.

FOR SALE— 12½ ft. Weber's partition for office, mahogany paneled, 4 ft. high, with door swinging two ways. Real cheap. 618 VAN NUYS BLDG.

FOR SALE—Refrigerator, all compartments seamless, moulded porcelain; new, slightly blemished; reduced for quick sale, $285. Factory Distributors, 722 STORY BLDG., 62234.

FOR SALE—NEW AND USED PLUMBING. WE INSTALL TOILET SEATS, GARBAGE CANS, GARDEN TOOLS AT BARGAIN. NOAH'S ARK, 609 E. FIRST ST.

FOR SALE— TENTS. TENTS. We sell them, we rent them; wall tents, auto tents, auto covers, camp equipment, best and cheapest in city. 520 E. 1ST.

FOR SALE—Plumbing material cheap; cast-iron bathtub, $25; sinks, $6; closet combination, $25.50. Apply at 530 CERES AVE. Phone 62581, Bdwy. 5254.

FOR SALE—Scales. Prices reduced on all makes of new, rebuilt and used scales. Easy terms. Repairing. ANGELUS AGCY., 600 S. Los Angeles st. Pico 3235.

FOR SALE—Large Creator, popcorn and peanut machine, model D, like new. A bargain for $1000; value $2200. CHAS. M. JONES, 2234 Young St., Selma, Cal.

FOR SALE—Best plumbing installed by competent plumbers at special prices. Phone 19750. 609 E. 1st. WHITMAN PLUMBING CO.

FOR SALE—Butcher's refg., display case, meat blocks; we mfg. 4915 LONG BEACH AVE.

FOR SALE—Bissel carpet sweeper, $1.50; also suction carpet sweeper, $2.50. 1108 SO. HILL.

FOR SALE—120 cords eucalyptus wood, stove length. Fairly dry. "JOHN T. DYE," 324 W. Pico.

FOR SALE—Used lumber; doors, windows, everything for building houses, at lowest prices. L. A. WRECKING CO. 1349 E. 7th.

FOR SALE—Scott's Roof Paints, 50c gal. (shingle and paper.) SCOTT, The Roofer, 3211 Central. South 46.

FOR SALE—TENTS AND CAMP EQUIPMENT AT LOW PRICES. NOAH'S ARK, 609 E. FIRST ST.

FOR SALE—Membership California Country Golf Club. What you want. Price right. Address CC, box 327, TIMES OFFICE.

FOR SALE—Diamonds, jewelry and other personal property, nothing but bargains. MARKWELL & CO., 302 Cit. Nat. Bk. Bg.

FOR SALE—French-gray wicker baby carriage; full length springs; slightly used, $25. 108 N. HOBART BLVD.

FOR SALE—Electric vacuum washing machine, cheap. 2415 WELLINGTON RD., phone West 7584.

FOR SALE—Oriental runner 3½x10½; beautiful wardrobe trunk, like new; sacrifice; other things. 6324 FOUNTAIN AVE.

FOR SALE—Restaurant equipment, new. Sacrifice. Cost $2500. Will take $500. 61059.

FOR SALE—Sample line bathing suits at wholesale. Sweater silks, all colors. D. M. C. yarn. 823 S. HILL ST.

FOR SALE—SLIGHTLY USED AUTOMATIC HOT WATER HEATER. 823539.

FOR SALE—Second-hand shop worn trunks, $4 to $12. Wardrobe, $15. 317 S. HILL.

FOR SALE—Feather pillows, factory prices. ACME FEATHER WORKS, Main 1194.

FOR SALE—Hemstitching mach. at sac. New, Monday, 1451 ECHO PARK AVE.

FOR SALE—Special Hotpoint irons, $4.95 with old iron. 613 S. SPRING.

FOR SALE—Real buy, 30-ft. lunch counter, marble top soda fntn. 1630 W. Wash.

FOR SALE—Or rent; invalid chairs. PROFESSIONAL SUP. CO., 415 W. 5th. 63122.

FOR SALE—Refrigerators at MODERN REFRIGERATOR WORKS, 710 E. 9th st.

FOR SALE — SEVERAL SECOND-HAND SAFES. 548 S. HILL ST. 60091.

FOR SALE—Root beer barrel and tank, cheap. 207 S. SAN PEDRO ST.

Office and Store Equipment.

FOR SALE—Elegant mahogany and marble fixtures suitable for bank or office, about 140 ft. Will sell at bargain. W. J. PEARSON, 925 Stock Exchange Bldg.

FOR SALE — Standard computing scale, cost $225, practically new, for $120. 204 S. MAIN.

FOR SALE—See Mr. Koeppel for bargains in used office equipment at L. A. DESK CO., 848 S. Hill st. 60091.

FOR SALE—For bargain in new and used office furn. call Western Office Furn. Co., 754 S. Olive. Also buy and trade. Pico 978.

FOR SALE — Traded in 14 book-keeping desks, all sizes, oak and mahogany; priced to sell. DESK EXCHANGE, 420 S. Spring.

FOR SALE—Store, office, barber fixtures made to order. Price right. TARTER CABINET WKS., 1845 E. 1st. Boyle 4799.

FOR SALE—SAFES. New and used. Always a good selection to choose from. SHEALY SAFE CO., 212 S. Hill st.

FOR SALE—Complete addressograph equipment. Latest model, A-1 cond. Bargain. Address FF, box 107, TIMES OFFICE.

FOR SALE—California Store Fixture Co. buys, sells, rents complete business equipment. 849 S. LOS ANGELES ST.

FOR SALE—Office furniture, lowest prices, easiest terms. 400 S. LOS ANGELES ST.

MISCELLANEOUS—For Sale.

Office and Store Equipment.

FOR SALE—TWO 60-INCH FLAT-TOP OAK DESKS, ONE 42-INCH FLAT-TOP OAK DESK, ONE SINGLE PED. TYPEWRITER DESK, TWO DOUBLE PED. TYPEWRITER DESKS, ONE DOUBLE PED. TYPEWRITER DESK, ONE DOUBLE FLAT DESK, OAK STRAIGHT & SWIVEL CHAIRS. INQUIRE 561 I. W. HELLMAN BLDG., 136 WEST 4TH ST.

FOR SALE—New and used showcases, wallcases, counters, soda-fountain outfits. Reduced prices; easy terms if wanted. WESTERN SHOWCASE & FIXTURE CO., 926-55 East 31st street, Between Central and Griffith aves.

FOR SALE—Soda Fountains of new design. Showcases and Store Fixtures for all purposes. See us before you buy. COMMERCIAL FIXTURE CO., 926-932 S. Alameda St. Bdwy. 909.

FOR SALE—Used showcases, store, office and restaurant fixtures. PACIFIC SHOWCASE & FIX. CO., 412 E. 9th St. Main 4479. Successors to Whiting Store Fixture Co.

FOR SALE—Restaurant fixtures, bargain, complete outfit, including cash register, and everything pertaining to a first-class restaurant equipment, must be sold today. Dealers welcome. 4758 MONETA.

FOR SALE — If you contemplate selling your fixtures or you want to buy store, office or restaurant fixtures, see us last and you will do best. RELIABLE FIXTURE CO., 134 N. Spring st. Pico 3056.

FOR SALE—California Distributors Woodstock Typewriters, selling, renting and repairing. L. A. DESK CO., phone 60091. 546-50 S. Hill.

FOR SALE — SHOWCASES, SODA FOUNTAINS, NEW AND SECOND-HAND. WEBBER SHOWCASE & FIXTURE CO., 316-320 S. LOS ANGELES ST. MAIN 9164.

FOR SALE—Roll top desk, double drawers, cheap for cash. 5418 S. VERMONT.

FOR SALE—Fireproof office safe, good as new. 402 S. LOS ANGELES ST.

FOR SALE—60-in. roll-top desk and chair. VERMONT 4977.

FOR SALE—2 ice cream booths, at 928 E. WASHINGTON, Pasadena. Sacrifice.

Typewriters and Supplies.

FOR SALE—LATE MODEL UNDERWOODS, REMINGTONS, ROYALS, L. C. SMITHS, 50 to 70% saving of manufacturers' price. Terms if Desired. Our REBUILT typewriters carry the same time guarantee from us as that given by the manufacturer. FOR RENT—Late model 5 Underwoods and Royals, $4 month; 3 months, $10. Model 4 Underwoods, Model 10 Remingtons and L. C. Smiths, 3 months, $7.50. FREE DELIVERY. THE WHOLESALE TYPEWRITER CO., 442 S. Spring st. Phone Pico 3442.

FOR SALE—Any typewriter in our place, $5 down, $5 per month. FOR RENT—$4.00 per month; 3 months, $9.00. TYPEWRITER INSPECTION CO., 608 Delta Bldg. Phone Pico 1928.

FOR SALE—Bought, sold, repaired, and rented. Rebuilts on easy terms. CORONA-PACIFIC CO., 532 S. Spring St., Bdwy. 5109; 67108.

FOR SALE — Oliver typewriter, No. 9; serial, 512086, in good condition, $30. 6823 MAKEE AVE. Take Watts car.

FOR SALE — All makes of typewriters bought, sold and repaired; factory guarantee. 754 S. OLIVE ST. Pico 978.

Clothing, Furs, Etc.

FOR SALE—Will sacrifice for very low price, Hudson Seal coat. Practically new. Address G. W. HOFFMAN, R.F.D. 11, Box 113V, Los Angeles, Cal. or call first house rear Sears Rock Store, La Crescenta.

FOR SALE—One blue broadcloth suit, 40; one pair Hanan oxfords, 9a, and other wearing apparel, reasonable. Address C, box 149, TIMES OFFICE.

FOR SALE—Evening gown, dinner dresses, something nice for movie people. Holly 4465, 5822½ GREGORY ST., Holly.

FOR SALE—Gorgeous black sealskin wrap, squirrel cape, collar, beautifully lined. 556123.

FOR SALE—Dinner dress, riding habit, etc., cheap. Rm. 412, 964 W. 7TH.

FOR SALE—Ladies' new suit; steel gray, size 44. 430½ SO. GRAND AVE.

Jewelry, Diamonds, Watches.

FOR SALE—1 7-8-carat crystal white perfect diamond. Valued $1250. Sell $900 cash. Call cigar counter, THE OWL DRUG CO., 5th and Spring.

FOR SALE—Lady's carat diamond ring, steel blue; sacrifice. PHONE 709617.

Lumber, Building Materials.

FOR SALE—LUMBER. Special prices on Lumber and Building Material. Novelty Siding, $3.50 per 100 sq. ft. Fence Pickets, 3¼c each. Attractive prices on short dimension lumber. We deliver to all parts of city. INTERSTATE LUMBER COMPANY, Slauson and Vermont Ave. Phone Vermont 306.

FOR SALE—
1x12 BOARDS .... $27 PER M.
2.6x6.8 DOORS $3
2x4 AND 2x6 .... $26 PER M.
1x4 NOVELTY SIDING .... $29 PER M.
VERNON LUMBER CO.
1668 E. VERNON AVE.

Printing and Office Supplies.

FOR SALE—Platen press, 8x12, new, with the two-color device, for $5.50. Prints two colors in one impression. Something new. Apply TWO-COLOR PRINTING, 542 S. BROADWAY.

Flowers, Trees, Plants.

FOR SALE—NURSERY STOCK. SELLING OUT WESTERN AVE. NURSERY. PHONE HOLLY 8250. WESTERN AVE. & SANTA MONICA BLVD.

FOR SALE 1000 1-year-old Valencia buds, not touched by the freeze, in one of our nurseries near Garden Grove, 25,000 sour orange seed-bed stock, SOUTHLAND NURSERIES, 1667 E. Colo. st., Pasadena. Phone Colo. 6352.

Electrical Goods and Fixtures.

FOR SALE—1 vacuum electric washing machine; almost new; $100. HOLLY 6186.

Houses, Build'gs—To be Moved.

FOR SALE—6-rm. bungalow, 24x60, good condition; hardwood floors. 456 GRAND VIEW ST.

FOR SALE—Cheap, 10-room house, good shape, to remove off property. FRANK DAVIS, 1024 LOEW BLDG., 7th and Bdwy.

FOR SALE—TO BE MOVED, 2 1½-story houses located at 617 and 621 S. HOPE.

WANTED—Miscellaneous.

WANTED—BOOKS BOUGHT. Highest prices paid for fiction, history, encyclopedias, medical, law, sets of books, fine art works, old books of every description. HOLMES BOOK CO., 333 S. Main st. Phone Main 1665, 11868, Bdwy. 1665. Pico 814. "Best Prices Paid at Holmes."

WANTED—BOOKS WANTED. Cash paid, calls made anywhere. Specialties fine, rare and standard books. POWNER'S BOOK STORE, Phone 65418. 542 S. Spring St.

WANTED—COFFEE FRONT pays highest for clothing, jewelry, firearms, tools, furniture, trunks, camping supplies, etc. 719 E. 5TH ST. Main 3799. Will call.

WANTED—4 pool tables and 1 snooker. BIGELOW & RIGGIN, 213 E. Seaside ave., Long Beach.

WANTED—Second-hand pool tables, in good condition. Call MR. WELCH, phone Lincoln 2661.

WANTED — Used office furniture. Call BROADWAY 1892, ask for DAVIS.

WANTED—Large, used, all leather suit case, cheap for cash. Phone 557991.

WANTED—Postage stamps, nothing recent. Address N, box 197, TIMES OFFICE.

WANTED — Feather beds, pay eastern prices. Phone 21968, will send for them.

Discarded Clothes.

WANTED—CLOTHING BOUGHT. MEN'S AND LADIES'. TOP PRICES. 818 S. MAIN. 143 E. 7TH ST. AUTO SERVICE. PHONE 63809.

WANTED—Ladies' and men's clothes, top prices paid. Will call. BOYLE 1038. BOYLE 1675.

WANTED — Clothing, top prices; men's, ladies' used clothes. Boyle 6248, will call.

WANTED—Highest prices paid men's used clothing. 717 W. 6TH ST. Main 2504.

Diamonds and Jewelry.

WANTED—HIGHEST CASH PRICES FOR YOUR DIAMONDS, PEARLS, EMERALDS, RUBIES and Precious Stones. M. WEINSTEIN, 601 Title Guarantee Bldg., 5th and Bdwy.

WANTED—Diamonds, Pearls, Gold, Silverware and other valuables. Top prices paid. MARKWELL & COMPANY, Suite 302 Citizens' National Bank Bldg. Cor. Fifth and Spring sts. Phone 15792.

WANTED—DIAMONDS. WHEN DISPOSING of yours see me and get full cash value. J. C. FERGUSON, 306-7 HAAS BLDG., 219 W. SEVENTH ST.

WANTED—Diamonds, price advanced. Will pay you market price for diamonds, jewelry, watches. See us before you sell. PALACE GEM JEWELRY CO., 406 S. Hill.

WANTED—H. B. CROUCH COMPANY, 224 WEST 9th st., established 1902. BUYS DIAMONDS, Antiques and articles of value. Top prices paid.

WANTED—WILL PAY MORE MONEY FOR YOUR DIAMONDS AND JEWELRY. S-A-N-D-A-C-K, 511 LOEW'S STATE BLDG., 7TH-BDWY.

WANTED—Diamonds, price advanced. Will pay you market price for diamonds, jewelry, watches. See us before you sell. PALACE GEM JEWELRY CO., 406 S. Hill.

WANTED—Miscellaneous.

Diamonds and Jewelry.

WANTED—Diamond around 40 points, perfect, cash for barg., from private party. Address E, box 478, TIMES BRANCH.

WANTED—SELL YOUR DIAMONDS TO US. HUMPHREY'S JEWELRY CO., 416 S. BROADWAY.

WANTED—DIAMONDS BOUGHT FOR CASH. APPRAISALS MADE. A. C. BARD, 405 STORY BLDG., 610 S. BROADWAY.

SWAPS—All Sorts.

FOR SALE—5-room modern furnished bungalow. Large lot, S. W. Price $7000. Clear. Want apt. house. Will assume if priced right. ARNOLD GRAGG, 345 SO. HILL ST.

FOR EXCHANGE—Will trade good light 7-pass. auto for second trust deed of $800, payable monthly. 207 DETWILER BUILDING.

FOR EXCHANGE—What have you to trade as first payment on 1921 Oakland sedan? THORNTON, 4363 S. Figueroa. Open evenings.

FOR EXCHANGE—Voice teacher will give lessons in exchange for piano accompanying or anything useful. 1529 N. KINGSLEY DRIVE, near Hollywood Blvd.

FOR EXCHANGE—640-acre Pittman claim, Boulder Dam district, for Ford, or what? Garv. 4806. 135 W. AVE. 42.

FOR EXCHANGE—Want laying hens, fresh or springer cows, for equity in 5-room modern bungalow. 1329 S. MAIN ST.

FOR EXCHANGE—Large cabinet phonograph records. Want typewriter, cash. West 1517.

FOR EXCHANGE—$425 eq. $800 lot, for cash, auto, Oakland property. GAR. 2800.

RADIO, WIRELESS APPARATUS For Sale, Exc., etc.

FOR SALE—Immediate deliveries: Radiotron tubes, large stock. Low-priced crystal sets, from $6 up. Connecticut headsets, 2000 Ohms, $6, 3000 Ohms, $7. Western Electrics, $16. Insulators, condensers, crystals, couplers, large stock. Immediate deliveries Kennedy sets, Clapp Eastham, Cutting & Washington, Ace. We install all of our tube sets and gladly give service. Low priced tube sets for radio motorists. A. E. SCHIFFERMAN, 300 Grosse Bldg., 6th and Spring sts. Phones: 11883, 12683.

FOR SALE—RADIUM JEWEL DETECTOR. Takes the place of crystal detector. The best detector made and it's all set. No more hunting for sensitive spots. Not affected by shocks. Just pick up phones and listen. Thousands sold. Guaranteed. Price $2. H. C. GRAHAM, Distributor, 343 Douglas Bldg. On sale at COURT DRUG STORES, 300 N. Broadway, Broadway and 11th, 9th and Hill, 1601 S. Main, 5100 Santa Monica Blvd.

FOR SALE—RADIO RECEIVING SETS. GREATLY REDUCED. The best fixed detector set in the market. We are closing them out at cost. While they last, $15.00 and $20.00. PEERLESS WIRELESS CO., 451 Union Oil Bldg. 60781.

AUDION TUBES, TELEPHONE SETS, PHONE GRIDS, LOUD SPEAKERS, RHEOSTATS (low prices, but good.) AUDION TUBE SETS, $30 TO $250. Portable Crystal Sets. Transformers. WHOLESALE IMMEDIATE DELIVERY. J. A. COMER, PHONE 63037, 1035 MERCHANTS NATL. BANK BLDG.

AUDION SETS, $55.00. With Kellogg phones, antenna and detector bulb, variometers, variocouplers and other wanted items now in stock. L. A. FURN CO. (Est. 1879.) 720 S. Hill.

FOR SALE—RADIO REC. SETS, $4.50. Concert radios 50 miles, Bakelite panel, nickel-plated parts, mahogany cabinet, piano finish. Watts car to Nadeau ave. Open eve. and Sun. NADEAU RADIO ELECTRIC SHOP, 1929 Nadeau ave.

FOR SALE—PERFECTION CRYSTAL SETS. NOT A TOY but an instrument. We are closing out our agency and will sell about 50 remaining. 450 SETS AT HALF PRICE, $17.50. 503 GROSSE BLDG., 6th and Spring sts.

FOR SALE—Or exchange, complete radio outfit, 2-step amplifier, "A" battery, 2 4-volt B batteries, Kellog phones. Want Ford or diamond; will pay cash difference if any. THORNTON, 4363 S. Figueroa.

RADIO without aerial. RADIO EXCHANGE & SERVICE, 514 American Bank Bldg. Pk. 67550.

BOATS, YACHTS, ETC.—For Sale, Ex., Wanted, To Let

FOR SALE—Sacrifice Vee bottom runabout, 18 ft. long, oak frame, cypress planking, copper fastenings, 4-cyl. motor. Electric starter, bronze fittings. Finest of materials in this boat. $750. PAUL WHITTIER, 1081 Sunset Blvd., Beverly Hills. 556183. Phone after 6:30 p.m. school days. Any time Sat. and Sun.

FOR SALE—Nice-looking mahogany-trimmed 35-ft. cabin cruiser, everything in good condition; ready for balance of season; cheap. BOYLE 5177.

AUTOMOBILES, ETC.—Miscellaneous.

TODAY, STREET CAR. TOMORROW, MOTOR CAR OF YOUR OWN.

THAT Is—If you look over our stock of BETTER USED CARS, for we feel assured that no one would pass up such a bargain after seeing them.

HERE IS A PARTIAL LIST.

1921 FORD, 5-pass., special top, lots of extras .... $ 500
1920 LEACH, 5-pass. A snap 1650
1920 Kissel, 4-pass. A snap 1050
1920 Buick, 5-pass., new rubber .....
1920 Roamer touring. Ready to ramble 1350
1920 Stearns, 7-pass. A real buy 1250
1920 Chandler, 7-pass. Some buy 750
1919 Chandler coupe, 4-pass., new paint and wire wheels 1000
1919 Ford, 5-pass., extra equipment and starter 375
1918 Chandler TOWN car, very cheap; cost $1000.
1918 Winton roadster 1050
1918 Nash, 5-pass. If you see it you will buy it 675
1917 Mercer, 4-pass. 1200
1917 Cadillac, 7-pass., needs paint. 800
1917 Haynes, 7-pass., a sturdy car. 600
1916 Locomobile, 4-pass., best built car in America and ready to go.
1915 Franklin roadster. Fine shape 350

CASH. TERMS. TRADE.

WALK IN AND RIDE OUT.

WESTERN MOTORS CO., 1058 S. FLOWER ST. OPEN SUNDAY.

1922 HUDSON Speedster.
1922 NEW LEACH sport.
1921 LINCOLN touring.
1921 LINCOLN coupe.
1921 ROAMER sport.
1921 CADILLAC sedan.
1921 STUTZ tour. Westinghouse.
1920 McFARLAN roadster.
1920 DANIELS town car.
1920 STUDEBAKER big six.
1920 STUDEBAKER chummy rd.
1919 MARMON town car.
1919 APPERSON sedan.
1919 COLE 8 touring.
1919 PIERCE-ARROW 38, 4-pass.
1919 WILLYS-KNIGHT limousine.
1919 OLDSMOBILE 8 tour.
1918 PREMIER touring.
1918 CADILLAC Phaeton.
1918 CADILLAC coupe.
1918 CADILLAC sedan.
1917 MARMON 7-pass.
1917 PACKARD tour.
Phone 62274.
"WALTER M. MURPHY MOTORS CO." John Bain, Mgr. 909 S. Olive st.

WILLS SAINTE CLAIRE ROADSTER. This car just run far enough to be well broken in, excellent tires, owner gone east, car left with us for sale. If you ride in it you will buy it. WESTERN MOTORS CO., 1058 S. Flower st.

1922 MAXWELL TOUR.
1921 STUDEBAKER LIGHT 6.
1921 STUDE SPECIAL 6 RDST.
1921 OVERLAND ROADSTER.
1920 DODGE TOURING.
1920 MARMON 4-PASS.
1920 BUICK TOURING.
1920 STUDEBAKER SPECIAL 6 TOUR.
1919 BUICK TOURING.
W. H. COOK, 1008-6 S. Olive st.

CHEVROLETS—NEW AND USED. CASH, TERMS OR TRADE. BELL GARAGE, 700 BAKER AVE., BELL, CAL. PHONE 292459.

ROLLS-ROYCE AND DORRIS AGENCY—Offers finest high-grade used cars, including Pierce, Locos., Cadillacs, Dorris, others, various body types. 951 S. FLOWER.

OVERLAND model 88, $150. New paint, fair tires. Good top. L. A. OAKLAND CO., 1055 S. Olive st.

IF in the market for a used car, call at 2277 W. PICO. We have some real good buys.

FORD cars, tourings, roadsters, etc., all guaranteed 3 months. $75 down, $25 mo. MORAN & McMENAMY, 1424 S. Main.

MITCHELL six, 5-pass., fine shape, '18; will exchange for 1 to 2-ton truck. No junk. MARSDEN, 60008.

OAKLAND 34-B, PRICE $350. A thoroughly rebuilt car. L. A. OAKLAND CO., 1055 S. Olive st.

AUTOMOBILES, ETC.—Miscellaneous.

ATTENTION— ATTENTION— ATTENTION

USED CAR DEALERS AND SPECULATORS. REO MOTOR CAR COMPANY ANNUAL SALE OF MEDIUM PRICED USED CARS. JUNE 12 TO 17, INC.

We have on hand a large assortment of used cars ranging in prices from $200 to $700, that have been taken in trade on new Reos during the year.

These cars are in good running condition; are ready for lots of good hard service and will be displayed all this week on our sales floor.

FORD COUPE	REO
OLDS	PAIGE
STUDEBAKER	BUICK
VELIE	FORD TRUCK
FRANKLIN	CHANDLER

TOUR., ROADS., TRUCKS, COUPES

MR. USED CAR DEALER, we will sell all or any part of these cars to your at such a LOW PRICE that you can make a GOOD PROFIT. Get your stock replaced NOW for the summer rush.

MR. SPECULTOR, if you really want a cheap reliable car to use this summer, and know a big value when you see one, come in and we will let you have one at the same price we sell to dealers—But you'll have to act quick, owing to the extremely low prices placed on these cars, prices are all strictly cash. In exceptions, where necessity arises, might consider a reasonable amount of terms.

Don't forget to come early and get the pick while they last. This only happens once a year.

REO MOTOR CAR COMPANY. 1200 S. HOPE ST. (CLOSED SUNDAYS.) Open evenings during sale, till 9 p.m.

DON LEE.........LATE MODELS

ALL HIGH-GRADE CARS.

Several have been driven less than 5000 miles.

HUDSON.. 22 COACH SED...$2350
NASH .... 21 SEDAN 1750
JORDAN.. 17 COUPE 650

LINCOLN DE LUXE 22 4-P. 3500
PACKARD 6 .... 21 5-P. 2050
PEERLESS 8........ 21 4-P. 1750

HAYNES 21 4-P. 1250
BUICK 21 5-P. 1250
FRANKLIN ... 19 CLUB... 900

STEVENS DUY. 15 7-P. 900
CHALMERS ... 19 5-P. 600
REO 16 5-P. 275

40% DOWN, BAL. 10 MOS.

OPEN EVENINGS. MAIN 5766.

DON LEE.........1218 SO. MAIN.

CADILLAC SPECIALS.

A few extra good buys we offer for your consideration.

SEDAN .... 20 7-PASS. $3150
COUPE 19 4-PASS. 2250

PHAETON.. 20 4-PASS. 2250
TOURING.... 18 7-PASS. 1050
TOURING.... 17 7-PASS. 850

40% DOWN, BAL. 10 MOS.

OPEN EVENINGS. MAIN 5766.

DON LEE.........1218 SO. MAIN.

CHEVROLETS—NEW.

No better terms in city. Old cars taken in trade. Careful service by good mechanics.

USED CARS. All makes. Terms to suit, at $75 and up.

Genuine Chevrolet parts and accessories.

DON CANN, Authorized Chevrolet Dealer. 5701 East First. Boyle 8322.

RE-NEW-ED CADILLACS.

TOURING.....COUPE.....SEDAN.

We have one each of these models for immediate delivery. They look like new—they run like new. For value, service and satisfaction, nothing will compare with them. Terms arranged.

DON LEE...1218 SO. MAIN....PH. 60830.

NASH— BUY A NASH REBUILT. —NASH

Guaranteed for 90 days by the Nash Distributors.

TROY MOTOR SALES CO., Used Car Department. 1159 S. Olive st., cor. 12th st. Open evenings till 9 o'clock. Phone Main 490.

BUICK, late model $785
Hudson, model J 550
Studebaker six 525
Saxon six 225
CLASSIC MOTOR CO., 1305 N. Western.

BRAKES relined while you wait. 25% reduction. 1515 S. HOPE. Bdwy. 2346.

BRAND NEW ELGIN Six, and tour. at discount. PAC. AUTO EXCH., 432 W. PICO.

Touring Cars for Sale.

BUICK TOUR., 1919. Rebuilt and guaranteed. New tires and paint. $300 down. Terms to suit. HOWARD AUTO CO., 63060. 814 W. 12th st. Pico 1088.

BUICK TOUR., 1920. Painted and overhauled, new pantasote top, wind wings and bumper. $350 down, easy terms. HOWARD AUTO CO., Main 9040. 1323 S. Flower st. 60009.

BUICK 1920 touring, excellent condition. Owner going East. Low price for quick cash sale. COLORADO 6233.

BUICK Little Six touring, excellent condition. Only $585. Easy terms. Open eve. 4610 S. VERMONT.

PAIGE 6-66 Larchmont, 1921. Guaranteed. PAIGE CO., 961 S. Olive. 61294.

BUICK 1918, 4-cylinder touring. Some extras. Spare tire. $325. 1130 S. OLIVE ST.

BUICK 1922 6 TOUR. Lots of extras. PAC. AUTO EXCH., 432 West Pico.

CADILLAC touring, 1915; fine condition and refinished. Our price is a real bargain at $600. TROY MOTOR SALES CO., Nash Distributors, 1159 S. Olive St., cor. 12th St. Phones Main 490, Pico 5596. Open Sundays 9 to 5:30; evenings until 9 o'clock.

CADILLAC, 1912, new top, 3 almost new tires, good running order, price $225; Call 820 STORY BLDG., Monday.

CADILLAC 59 phaeton, A-1 condition. Must sell. Leaving for Canada. WILS. 4229.

CASE, NEW—Save $350, '22 touring. Never been run, $1850; terms. Service. No brokerage. PHONE 53778.

CHANDLER Dispatch, run 12,500 miles. Special Brewster green, nickel trimmings, like new. Sacrifice $1200. 215 MERCANTILE PLACE.

CHANDLER TOURING—LATE MODEL.

Another Chandler just completed our course of "Rebuilding and reconstructing," and ready for service; finished in a serviceable Tiffany bronze; new top, 1-4 curtains; cord tires; a guaranteed buy, $985. Terms. Bank interest and brokerage.

Open evenings and Sundays. W. P. HERBERT CO., Chandler and Cleveland Distrs. 1250 S. Olive. 14716.

CHANDLER TOURING—1921 MODEL. Just refinished an attractive limousine green; new top and 1-4 curtains; bumper, brand new cord tires, motor in perfect condition and guaranteed throughout. An opportunity to make a great saving. Terms, but no brokerage. W. P. HERBERT CO., Chandler and Cleveland Distributors, 1110 S. Flower st. Phone 60412. OPEN SUNDAY.

CHANDLER DISPATCH. 1921 model. Run only 11,000 miles. Brand new condition. Five new cord tires. Completely equipped. Must sell immediately. MR. HALDEMAN, 345 E. 2nd St., Pomona. Phone 994.

CHANDLER, classy sport, wire wheels, side wings, etc.; good tires. 1034 S. MAIN.

CHANDLER tour., 1922, 50 per cent off for quick sale. 1021 S. GRAND.

CHANDLER, classy sport, wire wheels, side wings, etc.; good tires. 1034 S. MAIN.

AUTOMOBILES, ETC.—Miscellaneous.

Touring Cars for Sale.

CHEVROLET DE LUXE—Disc wheels, cord tires, etc. Now on display at the CHEVROLET STORE, 12TH AND MAIN. Come in and see it. Open evenings and Sundays. Most liberal terms can be arranged. Phone Pico 945. SOUTHWESTERN MOTOR CO., 12TH AND MAIN.

CHEVROLET TOURING, 1920. Exceptionally good. A dandy economical car for your vacation. Very cheap if sold at once. UNION MOTORS, INC., 961 S. Flower.

CHEVROLETS, NEW—CASH, TRADE OR VERY LIBERAL TERMS. MANUAL ARTS MOTOR CO., AUTHORIZED CHEVROLET DEALERS, 4076 S. VERMONT. VER. 8087.

CHEVROLET touring, latest type, 5 new Goodrich tires (cover for extra.) Dashlight, front and rear bumpers and wheel lock. Perfect condition. Will sacrifice for cash. Phone PICO 24, bet. 9 and 5.

CHEVROLET, 1922, salesman's demonstrator, $575. A real buy. ROBERT P. FITE, Between 27th and 28th, on Figueroa.

CHEVROLET TOURING, 1919. Excellent shape. At a bargain, private party. Ask for MR. LANE. 292439.

CHEVROLET 1920, 4-90 touring, A-1 condition, good rubber. This is a real snap. 1 year terms. Open eves. 4610 SOUTH VERMONT.

CHEVROLET, 1920, rebuilt, new paint, excellent condition, $325. Terms. ROBERT P. FITE, Between 27th and 28th on Figueroa.

CHEVROLET TOURING, 1920—Cash or terms. CHEVROLET AGENCY, Bell, Cal. 700 Baker ave. Phone 292459.

CHEVROLET 'F. B.' Mechanically perf. New paint. Guar. 30 days. 1933 S. Main.

CHEVROLET, 1919, new rubber, paint and top, cheap. Hurry. 1925 S. MAIN.

CHEVROLET touring; a good little car, $125 for quick sale. 4076 S. VERMONT.

CLEVELAND, 1921. LIGHT SIX TOURING. Really is one of the prettiest cars you have seen, painted in a beautiful "Maltese Gray," nickel radiator, genuine pantasote top, 1-4 curtains, bumpers, cord tires, etc., is just like a new car and guaranteed. Bank interest. No brokerage. Open Sundays. W. P. HERBERT CO., Chandler and Cleveland Dist., 1250 S. Olive. 14716.

CLEVELAND touring car, 1921, in the Weaver-Mason paint shop being repainted. This car is a steal at $875. Come here and we will arrange for you to see it. TROY MOTOR SALES CO., Nash Distributors, 1159 S. Olive St., cor. 12th St., phones Main 490, Pico 5596. Open Sundays 9 to 5:30; evenings until 9 o'clock.

COLE Aero eight touring, 1920. This is a lot of real class for $1250 and you can pick your own paint job on this one. TROY MOTOR SALES CO., Nash Distributors, 1159 S. Olive St., cor. 12th St. Phones Main 490, Pico 5596. Open Sundays 9 to 5:30; evenings until 9 o'clock.

COLE, sport touring, 4-passenger, 1920, California top, wire wheels, best buy in town. Phone for appointment. WEST 5001.

COLE 8, 1920, $500 worth of extras. Private car, $1250; worth $2500. GARDNER, owner, 64197. No dealers.

COLUMBIA SPORT, 1921. A beautiful little 4-pass. sport, equipped with 7-R Continental motor, only $825; easy terms. Open Sunday. LYNN C. BUXTON, Haynes Distr. West 5000.

COLUMBIA Six Sporter, 1921. Wire wheels, rubber good, mechanically perfect. Terms. See Mr. Benson, 775 Central ave., or call BDWY. 5808.

DODGE touring, 1921, by owner. Call or phone after 4 p.m. 709 S. BERENDO. Wilshire 7393.

DODGE 1920 touring. Splendid condition, good rubber. Sacrifice. 1 year easy terms. See at 4610 S. VERMONT.

DODGE touring, 1921. Nearly new. Must sell. Terms. 832 S. ALVARADO. 52174.

DODGE touring. Good tires, bargain. Going east. $250. 154 W. 49TH ST.

DODGE, 1921 tour., like new. 1148 S. OLIVE ST.

DURANT 4 TOURING. This is a snap. Driven only 150 miles. Will sacrifice. MR. MAXWELL. 2827 Central ave.

DURANT 4 DEMONSTRATOR. Better than new. Used slightly. Will give discount. Call ZOLLE, West 235.

ELGIN 6 TOUR., 1920. Ready for any kind of service. In wonderful condition every way. $685, easy terms. Open Sunday. LYNN C. BUXTON, Haynes Dist., 1635 S. Figueroa st. West 5000.

FORD TOURING, 1919, $150. Best mechanical condition, a good set of tires, white wire wheels and speedometer. Terms. Open evenings and Sun. J. A. NADEAU, FORD DEALER. 1110 E. SLAUSON. SOUTH 2240.

FORD TOURING, 1920. Runs like new. Your chance to buy a real good Ford. See it today. UNION MOTORS, INC., 961 S. Flower.

FORD touring, special built body. Every accessory possible. Handsomest Ford in city. Cost $1250. Will sacrifice, easy terms. MORAN & McMENAMY, 1424 S. Main.

FORD '21; starter, dem. rims. Just overhauled; fine rubber. $350. W. I. TUPMAN, Authorized Ford and Lincoln Dealer, Figueroa and Jefferson. South 2831.

FORD 1920 touring. Excellent condition. Good rubber. Lots of extras. It's a snap. 1 year easy terms. Open eves. 4610 S. VERMONT.

FORD 1920 touring, excellent condition. Good rubber. Lots of extras. It's a snap. 1 year easy terms. Open eves. 4610 S. VERMONT.

FORD TOURINGS, 5, $350. Starter type, new paint, upholstery and good rubber. See these today. Open Sundays. J. E. COBERLY CO., 1918 S. Main.

FORD tour., 1918, $60 down, bal. $18 per month. Refinished and thoroughly overhauled; one-man top. SHRADER'S, 1515 W. Pico.

FORD 1918 touring, dem. rims, Hassler shocks. Only $190. A real snap. 1 year terms. Open eves. Address 4610 S. VERMONT.

FORD tour., elegant cond., overhauled and guar. 3 mos. $75 down, $25 per month. MORAN & McMENAMY, 1424 S. Main.

FORD 1919 touring, $165. Has speedometer, clock, shock absorbers, storage battery; fine condition; bargain. 1619 S. UNION AVE.

FORD touring, mechanically o.k., good rubber. $125. Terms. 211 NO. PACIFIC BLVD., Huntington Park.

FORD tour., 1919, with starter block, splendid tires, nice paint, and top, motor overhauled, $65 down. 4274 MONETA.

FORD for sale, $100. Good one. 6 tires and tubes, overhauled May 1. CLARK, 170 N. Main.

FORD 1921-20 model tourings, $75 down. Your own terms, on balance. 4363 S. FIGUEROA.

FORD '20, starter, extras, bargain if sold by 20th. DAVIS, 4075 Alhambra.

FORD touring, 1921, excellent condition throughout, guaranteed. 1118 W. 9TH.

FORD touring 1920, like new; must sacrifice. Call 2277 W. Pico, Sun or Mon.

FORD touring, driven a few months by careful driver. 1450 W. WASHINGTON.

FORD touring; a good buy for $35. 4076 S. VERMONT.

FRANKLIN 1917 touring, good rubber, first-class mechanical condition. This car has been owned and driven by a doctor and has had the best of care. A bargain for quick sale. Address S, box 75, TIMES OFFICE.

GRANT 6 touring in splendid condition; cheap if sold this week. 4076 S. VT.

H. C. S., NEW—Save $300, '22 touring. Never been run. $2185; terms. Service. No brokerage. PHONE 53778.

HAYNES 1921, light 6 touring. Run 9000 miles. 5 nearly new cord tires. Westinghouse air springs. Special price, $1350. West 84. SMITH BROTHERS, 27959. 1616 S. Figueroa St.

HUDSON 1920. Must sell dandy, fine-looking car, A-1 shape. Will accept diamond as part payment. Your own terms. VERMONT 3380.

HUDSON 7-pass. touring, 1922 model, lots of extras. $490. HOLLYWOOD BLVD. Holly 4807.

HUDSON '17 super 6 T. Completely rebuilt and refinished. 1148 S. OLIVE.

HUP touring, R model, perfect condition. New paint, Gabriel snubbers, 5 cord tires, other extras. Cheap at $650. Can be seen mornings 8 to 12 at 1251 W. 51ST ST. Upper flat.

HUPMOBILE, 1918. REFINISHED. GOOD MECHANICAL CONDITION. $625. GREER-ROBBINS CO., HUPMOBILE AND CHALMERS DIST., USED CAR DEPT. 1118 S. OLIVE. 1055 S. GRAND. OPEN EVENINGS AND SUNDAY. PHONE BDWY. 5410.

HUPMOBILE—THE CLASSIEST Model R in Los Angeles. See it today for $1150 at the TROY MOTOR SALES CO., Nash Distributors, 1159 S. Olive st., corner 12th. Phones Main 490, Pico 5596. Open evenings until 9 o'clock. Sundays, 9 to 5:30.

HUPMOBILE, late model, many extras. $600, cash or terms. 1130 S. OLIVE.

HUP 32 touring, $90 buys it; terms if desired. 4076 S. VERMONT.

AUTOMOBILES, ETC.—Miscellaneous.

Touring Cars for Sale.

LAFAYETTE, 1921, sport, 4-passenger, torpedo model, guaranteed by the Lafayette Distributor for 90 days. This car is absolutely high grade and our price is $1850 less than new price. See this car at $3000. TROY MOTOR SALES CO., Nash Distributors, 1159 S. Olive st., cor. 12th St., phones Main 490, Pico 5596. Open Sundays 9 to 5:30; evenings until 9 o'clock.

LIBERTY TOURING—1921. Like a new car in every way. $900. GREER ROBBINS CO. HUPMOBILE AND CHALMERS DIST. USED CAR DEPT. 1118 S. OLIVE. 1055 S. GRAND. OPEN EVENINGS AND SUNDAY. PHONE BDWY. 5410.

LINCOLN ....DE LUXE ....4-P.

22 model, run only 3400 miles. Only 4 months old. Cost new, with extras, $4800. Our price, $3500. Terms. DON LEE...1218 SO. MAIN...PH. 60830.

LOCOMOBILE 6-38 TOUR., $550. New Samson cords. Mechanically perfect. Easy terms. 1032 S. OLIVE. Pico 1641.

MARMON, NEW—Save $400, '22 touring. Never been run. $3295; terms. Service. No brokerage. PHONE 53778.

MARMON TOURING, 1919. YOUR OWN TERMS. VER. 3380.

MAXWELL TOURING, 1920. Don't Wait—Buy Now. $375 cash or terms if sold at once. UNION MOTORS, INC., 961 S. Flower st.

MAXWELL TOURING, $160. Good rubber. Motor fine. Ready to go. A bargain to quick buyer. 1032 S. OLIVE. Pico 1641.

MAXWELL, touring in fair condition. $95 buys it. 4076 S. VERMONT.

MAXWELL touring, good condition. Price reasonable. See it. 502 E. 23RD ST.

NASH touring car, 1920; rebuilt; no fooling. Refinished, guaranteed for 90 days. $950. TROY MOTOR SALES CO., Nash Distributors, 1159 S. Olive St., cor. 12th St., phones Main 490, Pico 5596. Open Sundays 9 to 5:30; evenings until 9 o'clock.

NASH 7-pass. touring. Good rubber, paint, top; mechanically right. $510, terms. 211 NO PACIFIC BLVD., Huntington Park.

OAKLAND 1920 model 34C tour. Good tires, new top, rebuilt. Price $750. L. A. OAKLAND CO., 1055 S. Olive st.

OAKLAND 1920 tr., splendid condition. Leaving for Canada. Must sell. WILS. 4229.

OAKLAND TOURING 1921. YOUR OWN TERMS. VERMONT 3380.

OLDS six touring, 1918; refinished and in excellent running condition. A buy at $500. TROY MOTOR SALES CO., Nash Distributors, 1159 S. Olive St., cor. 12th St., phones Main 490, Pico 5596. Open Sundays 9 to 5:30; evenings until 9 o'clock.

OLDSMOBILE light "6," conditioned throughout, front and rear bumper and many other extras. J. W. LEAVITT CO., 1150 S. Figueroa.

OLDSMOBILE, late model touring, tonneau windshield and many other extras. Run only 3200 miles. J. W. LEAVITT, 1150 S. Olive st.

OLDSMOBILE little six, overhauled and repainted, runs and looks like a new car, at a real saving. 1130 S. OLIVE ST.

OLDSMOBILE 1920, overhauled and repainted, cord tires, at a real saving. 1130 SO. OLIVE ST.

OVERLAND mystery, 1920, A-1 shape, runs pretty; cheap. 1941 S. MAIN.

OVERLAND touring; a real buy at $225, terms. 4076 S. VERMONT.

PACKARD ..... 6-P. $2060

Single six, run only 9878 miles, and has had exceptionally good treatment. Terms. DON LEE...1218 SO. MAIN...PH. 60830.

PACKARD twin six, 2nd series, 1917, 7-passenger touring. Just reground and new pistons and rings, newly painted, six tires, looks good and runs fine. $1300. Phone BENSON, 74319.

PACKARD Twin six 3-35, California top, seat covers. This 7-pass. car has had good care. I am in a position to consider trade of smaller car on terms. Address W, box 105, TIMES OFFICE.

PACKARD 6-38, first-class condition, new tires, top, side curtains. Just painted. Will sacrifice for cash or trade for smaller car. By owner. SOUTH 1600.

PAIGE TOURING, 6-CYL. $580. A comfortable, good-looking, economical family car. 5 wire wheels, cord tires. West 84. SMITH BROTHERS, 27959. 1616 S. Figueroa st.

PAIGE 1920, Light six. Good as new. Will guarantee. Price $850, $300 cash, balance easy. DR. NICHOLS, 2924 So. Harvard. West 6954.

PEERLESS .... 21 4-P. $1750

Has only been run far enough to break it in. Refinished. Terms. DON LEE...1218 SO. MAIN...PH. 60830.

PEERLESS 8 TOURING, 1920—$1485. A 7-pass., economical, high-grade touring. Refinished Standard Blue, natural wood wheels, 5 nearly new cord tires. West 84. SMITH BROTHERS, 27959. 1616 S. Figueroa st.

PIERCE-ARROW, seven-pass., new tires; been run 16,000 miles, and in perfect shape. Must sell. $1200. TEL. 767621.

PREMIER, 1921, touring car, A1 mechanically, good rubber, price $2400, cash. Call Monday. 1244 ORANGE DR.

REO—Looks and runs like new, battery new, rubber fine. Price $700. Will pay cash difference on lot if suited. ELLIOTT, 1114 Kings Road, W. Hollywood.

REO, Original paint, 5 cord tires, plate-glass top, excellent mechanically. 1119 W. 41ST PL. 26302. Terms.

SAXON 6 TOURING, 1917—In wonderful condition, almost new tires and seat covers. A real buy. $275, easy terms. Open Sunday. LYNN C. BUXTON, Haynes Dist., 1635 S. Figueroa st. West 5000.

SAXON 1922 touring, mechanically perfect, some extras, at a real saving. 1130 S. OLIVE ST.

STANLEY STEAM CAR—1917. New boiler; good every way. $900. E. A. SHERWOOD, 118 W. Pico. 64021.

STEARNS, NEW—Save $250, '22 touring. Never been run. $2350; terms. Service. No brokerage. PHONE 53778.

STUDEBAKER four touring, 1918; new tires, new top; refinished and in excellent mechanical condition. A real car for $385. TROY MOTOR SALES CO., Nash Distributors, 1159 S. Olive St., cor. 12th St., phones Main 490, Pico 5596. Open Sundays 9 to 5:30; evenings until 9 o'clock.

STUDEBAKER light 6, late, modern, complete, with front and rear bumpers, extra tires, wind guard, sun shade, motometer, very complete. See JACK GERMOND, Main 5640.

STUDEBAKER special 6, late '21, like new. Bought Dec., driven 6000 mi. Extras. Bargain. Terms to resp. party. NEWMAN, 754 S. Olive. Pico 978.

STUDEBAKER big 6, late model, first-class condition. Sacrifice. WEST 3479.

STUDEBAKER, '18, 4-cylinder, good rubber, $300. 329 W. KELSO ST., Inglewood.

STUTZ, LATE 1920, 4-PASS., $1500. MORTHLAND MORTGAGE COMPANY, Broadway 1552. 631 Security Bldg.

VELIE TOURING—LATE 1920. Refinished a beautiful "Purple Lake," practically new cord tires, top and upholstery in exceptional condition. Motor could not be better. A real buy. $845; terms. Bank Interest. No Brokerage. Open Sunday. W. P. HERBERT CO., Chandler and Cleveland Distributors, 1250 S. Olive. Phone 14716.

VELIE. Sacrifice, 1921 model. Fine condition. WAGNER, 1009 S. Hill. 12921.

WILLYS-KNIGHT, 1921 touring. Original paint. Fine mechanical cond. $1800. H. H. LEEDS, 272 Baker Ave. Bell, Cal.

BRAKES relined while you wait, 25% reduction. 1515 S. HOPE. Bdwy. 2346.

6-CYLINDER, 5-Pass. car, fine cond. Good tires, $175. 4267 S. VERMONT.

Roadsters for Sale.

BUICK 1916 ROADSTER—This is a dandy little car, in perfect mechanical condition. Terms to suit. HOWARD AUTO CO., 814 West 12th st. Reconditioning Dept. 63050. Pico 1038.

BUICK six roadster, 1920. ABSOLUTELY PERFECT. Run only 7900 miles. 5 good cords. Owner 60, 15765; res. 708017.

BUICK roadster; a good serviceable car, $145, terms. 4076 S. VERMONT AVE.

CADILLAC roadster, 57-AA, repainted, new top. Completely overhauled. Westinghouse shocks. Good rubber. I have priced this car right for quick sale. Address W, box 110, TIMES OFFICE.

AUTOMOBILES, ETC.—Miscellaneous.

Roadsters for Sale.

CADILLAC roadster, 1914, best buy offered in Los Angeles. 1925 S. MAIN.

CHEVROLET F. B. ROADSTER. 1920. GOOD TIRES. GOOD FINISH, $600. GREER ROBBINS CO. HUPMOBILE AND CHALMERS DIST. USED CAR DEPT. 1118 S. OLIVE. 1055 S. GRAND. OPEN EVENINGS AND SUNDAY. PHONE BDWT. 5410.

CHEVROLET 1920 ROADSTER—Very cheap. Extra good for $300. See it now. Cash or terms. UNION MOTORS, INC., 961 S. Flower.

CHEVROLET, F.B., 1921 roadster. Fine condition; new tires; bargain. Call VER. 7426.

CLEVELAND LIGHT SIX—1921 ROADSTER. Refinished a beautiful French brown, special top; 5 brand new tires, bumper; thoroughly reconditioned and renewed. A car that has real personality. Bank interest. No brokerage. W. P. HERBERT CO., Chandler and Cleveland Distrs. 1110 S. Flower. 60412.

DODGE road., immediately, 1920. Wonderful shape, 200 miles to quart, 4 new cords. Hollingsworth, 952 W. 6th. 63123.

DODGE roadster, 1920. Like new. PAIGE CO., 961 S. Olive. 61294.

DODGE 1917 roadster. A real snap. Only $325. Good rubber, 1 year terms. Open eves. 4610 S. VERMONT.

DODGE roadster, 1920. A beauty. Call any time. 832 S. ALVARADO. 52174.

DODGE 1920 roadster, like new. 1034 S. MAIN ST.

FORD ROADSTER, $250. Completely overhauled, new paint and rubber, new upholstery, starter type No. 529. J. E. COBERLY CO., 1918 S. MAIN. FORD AND LINCOLN DEALERS.

FORD 1921 ROADSTER—BARGAIN. Unusually fine condition in every way. Mechanically perfect. Good tires. Only $260, easy terms. Open evenings and Sunday. J. A. NADEAU, FORD DEALER. 1100 E. SLAUSON. SOUTH 2240.

FORD, good rubber, just overhauled, snap. $135. W. I. TUPMAN, Authorized Ford and Lincoln Dealers, Figueroa and Jefferson. So. 2831.

FORD ROADSTER, 1918 AT $155. Hurry down. West 84. SMITH BROTHERS, 27959. 1616 S. Figueroa st.

FORD 1921 roadster, with slip-on box, excellent condition, $75 down, bal. at your own terms. 4363 S. FIGUEROA. Open evenings.

FORD roadster, 1920, overhauled and guaranteed 3 mos.; $75 down, $25 per mo. MORAN & McMENAMY, 1424 S. Main.

FORD roadster, 1919; newly painted, mechanically right. $275; terms. 211 N. PACIFIC BLVD., Huntington Park.

FORD road., 1918, $60 down, bal. $18 per mon.; refinished and thoroughly overhauled. SCHRADER'S, 1515 W. Pico.

FORD roadsters, 2, cheap. 1 suitable for plumber. Open Sunday, 1100 E. SLAUSON. So. 2240.

FORD 1921 ROADSTER, WITH DELIVERY BOX, $300. 652 SAN PEDRO ST.

OLDS ROADSTER—1920. Perfect mechanical condition, oversized cord tires. Must sell today. $495, terms. 2103 S. MAIN.

OVERLAND roadster, 1918, good motor, etc. $50 down. Evenings, also 4274 MONETA.

PAIGE roadster, 1920. Like new, guaranteed. PAIGE CO., 961 S. Olive. 61294.

PEERLESS SPORT 4-PASS. ROADSTER, 1920. West. air springs, 5 cord tires, side wings, tonneau shields, cowl ventilator and guaranteed to the fullest extent. $1950. West 84. SMITH BROTHERS, 27959. 1616 S. Figueroa st.

PEERLESS 8 ROADSTER, $750. A 3-pass. car that is as near perfection as a brand new car. Cord tires and good top. This car will sell immediately. West 84. SMITH BROTHERS, 27959. 1616 S. Figueroa st.

SCRIPPS-BOOTH roadster, beautiful little car. Wire wheels, new top, tires, etc. Wonderful little car for lady. Evenings, also terms. 4274 MONETA.

STEARNS ROADSTER—1920. One of the finest running cars you ever sat in. Only $1350, easy terms. Open Sunday. LYNN C. BUXTON, Haynes Dist., 1635 S. Figueroa st. West 5000.

Speedsters, Stripped Cars.

BUICK speedster, A-1 shape, only $160 down. 1034 S. MAIN.

BUICK speedster, A-1 shape, only $160 down. 1034 S. MAIN.

FORD SPEEDSTER—$215. 1st class condition mechanically, body is well constructed, has nice lines, windshield, speedometer and dashlight; one set of tires, all 30x3½. Open evenings and Sunday. J. A. NADEAU, FORD DEALER. 1100 E. SLAUSON. So. 2240.

FORD RACER for sale. A snap. Beautiful, very comfortable. Five Rudge-Whitworth wire wheels, good condition; easy terms. Phone WILSHIRE 5652.

FORD speedster, 1917, $35 down, balance $5 per week. Price $150. 460 E. 7TH. 16172.

HUDSON speedster, 4-pass., run 14,000 miles, many extras, just like new, sell or trade, for lighter car. Can arrange terms to responsible party. Tuesday all day. 619 E. 55TH ST. South 820-J.

HUDSON SPEEDSTER—1920-11-O. Many extras, 6 cord tires. A swell speedster, priced to sell, terms. PAIGE CO., 961 S. Olive. 61294.

HUDSON speedster, 1920, A-1 condition. PAC. AUTO EXCH., 432 West Pico.

PEERLESS 8 SPEEDSTER, $975. Classiest 2-pass. sport in Los Angeles today. Individ. fenders, running pans, trunk rack, wire wheels, cord tires. Special sport top. West 84. SMITH BROTHERS, 27959. 1616 S. Figueroa st.

CLASSY FORD speedster. Want phonograph as first payment. THORNTON, 4363 S. Figueroa. Open evenings.

Coupes for Sale.

BUICK 1918 Coupe. New paint, cord tires, seat covers; rebuilt and guaranteed 90 days. A bargain. HOWARD AUTOMOBILE CO., Main 9040. 1323 S. Flower st. 60009.

BUICK 1920 4-PASSENGER COUPE. LOOKS AND RUNS LIKE NEW. $400 DOWN. BALANCE TO SUIT. SEE MR. DAVIS, 1323 S. FLOWER ST. MAIN 9040.

BUICK 6, 1921 COUPE, first-class. PAC. AUTO EXCH., 432 W. PICO.

BUICK 1919 coupe, renewed throughout, easy terms. BDWY. 6260. 1000 W. PICO.

BUICK COUPE, like new. 1148 SO. OLIVE.

DODGE BROS. COUPE—1920—Original finish, in elegant shape. 5 good tires, bumpers, upholstery, etc., shows personal care. A-1 mechanically. A bargain. Terms, bank interest. No brokerage. W. P. HERBERT CO., CHANDLER-CLEVELAND DIST., 1110 SOUTH FLOWER. 60412.

DORT COUPE, LATE MODEL, YOUR OWN TERMS. VERMONT 3380.

FORD COUPE, VERY LATE 1921. In excellent mechanical condition, looks new, 5 cord tires, 1 new spare, $125 in other accessories. To settle an estate will sacrifice. Can arrange 1 year service or this car. Call DONAHUE, 35787, or 821521.

FORD '20, in excellent condition; fine rubber. $425. W. I. TUPMAN, Authorized Ford & Lincoln Dealers, Figueroa and Jefferson. South 2831.

FORD COUPE, 1921, original finish. Many extras. Easy terms. 211 N. PACIFIC BLVD., Huntington Park.

FORD, late 1920, good condition, extra equipment, $425. MR. JENSON, Norbo Hotel.

FORD coupe, 1921, just like new. A humdinger. 1925 S. MAIN.

FORD, 1920 coupe, $100 down. Elegant shape. 4363 S. FIGUEROA.

FORD coupe; like new. Your own terms. VER. 3380.

ESSEX coupe, 1922, lots of extras. Driven 2 mos. Cost $1750. Will sacrifice $1375. Leaving city. See car at 1148 S. OLIVE.

LAFAYETTE, 1922, 4-door coupe. Discount. 432 WEST PICO.

MITCHELL 4-pass. coupe, 6-cylinder, 1921, mechanically perfect. Must dispose of at once. Leaving for east. A $2800 car for $1650. Phone owner, 597803; PICO 5812.

NASH 1920 coupe. Original finish. Guaranteed for 90 days by the Nash distributor. This coupe at $1450 is a high-grade investment in transportation. NASH DIST., 1150 S. Olive st. Main 490. Evenings till 9.

NASH coupe, late model, very classy, 1st-class condition. $1400. PHONE 708013.

PEERLESS 8 COUPE—Special price, $1850. Refinished, renewed and guaranteed. 4-pass., inclosed car that shows extreme care it has had. Cord tires, and fully equipped. West 84. SMITH BROTHERS, 27959. 1616 S. Figueroa st.

AUTOMOBILES, ETC.—Miscellaneous.

Coupes for Sale.

SCRIPPS-BOOTH coupe 1920, 4-pass. Easy terms. Bdwy. 8296. 1000 W. PICO.

FOR SALE—Late 1921 Ford coupe, like new, 2 bumpers, speedometer, dashlight, extra tire and tube. Cheap. SHUGART, West 5957, or 2733 Figueroa.

FOR SALE—Brand new Ford coupe, license plate not mounted yet, here is immediate delivery for a small bonus. 733 S. HOPE. STROMGREN.

Sedans for Sale.

BUICK SEDAN, 1918, 4-cylinder, in first-class condition and refinished like new; $860. NASH DISTRIBUTORS, 1159 S. Olive st. Phone Main 490. Open evenings till 9 o'clock. Sundays 10 to 5.

BUICK 1918 SEDAN—A snap at $800, easy terms. Open Sunday. LYNN C. BUXTON, Haynes Dist., 1635 S. FIGUEROA ST. WEST 5000.

BUICK sedan, 7-pass., late 1920, fine condition, 5 cord tires. Phone 766491.

CADILLAC SEDAN—$1975. Carries Westinghouse air springs. Practically brand-new cord tires. Perfect interior and just refinished a handsome Midnight Blue. West 84. SMITH BROTHERS, 27959. 1616 S. Figueroa St.

CHALMERS SEDAN, $895. Light 6-cyl., 5-pass., car that shows extreme care it has had. Oversize cord tires, and is at least 50 per cent underpriced. West 84. SMITH BROTHERS, 27959. 1616 S. Figueroa St.

CHANDLER SEDAN—1921 MODEL. You cannot judge this car unless you see it. It can hardly be told from new. The finish, upholstery and cord tires show that it has been driven but very little. Perfect mechanical condition and a rare opportunity. Get a guarantee from the distributor. Terms. $1685. Bank interest and no brokerage. W. P. HERBERT CO., Chandler and Cleveland Distributors. 1110 S. FLOWER ST. Phone 60412. OPEN SUNDAY.

CHEVROLET 4-90 sedan; $265 buys it; terms. 4076 S. VERMONT.

ESSEX SEDAN, 1920, refinished and mechanically fine; a snap at $1150. TROY MOTOR SALES CO., Nash Distributors, 1159 S. Olive st., cor. 12th. Phones Main 490, Pico 5596. Open Sundays 9 to 5:30; evenings until 9 o'clock.

DODGE sedan. Late model, elegant shape. Many extras. $1000. Private owner. 153 S. GRAMERCY PL. 560-10.

DODGE 1922 sedan, run 2900 miles. Owner going east. See car at 625 S. RAMPART.

FORD SEDAN—$450. TERMS. Late model with starter, dem. rims, splendid condition, looks like new, speedometer, dashlight and large steering wheel. Open evenings and Sunday. J. A. NADEAU, FORD DEALER. 1100 E. SLAUSON. SO. 2240.

FORD SEDANS—4 OF THEM. We have two 1921 and two 1920 sedans at a very low price. Come and see them. J. E. COBERLY CO., 1918 S. MAIN. FORD AND LINCOLN DEALERS.

FORD sedan 1921. Newly painted. Mechanically perfect. Easy terms. 211 NO. PACIFIC BLVD., Huntington Park.

FORD sedan, new, driven 1200 miles. Called away, have no further use for same. 1359 W. WASHINGTON.

FORD '20, perfect mechanically, good rubber, elegant shape. $100 down, bal. easy. 4363 S. FIGUEROA. Open evenings.

FORD sedan for sale. Like new. $125 down. Your own terms. VERMONT 3380.

FORD '21 sedan, like new. 1148 S. OLIVE STREET.

FORD sedan, 1922. Run 6 weeks. $125 worth of extras. $650 terms. CLASSIC MOTOR CO., 1305 N. Western.

FRANKLIN SEDAN, 1920—A perfect car in every respect. Runs and looks equal to brand-new. Wire wheels, cord tires. Specially priced, $1850. West 84. SMITH BROTHERS, 27959. 1616 S. Figueroa st.

HUDSON....TOUR. LIMO....$2850.

This is the combination touring-sedan and limousine. Run only 4173 miles. Cost new $3950. Terms. DON LEE...1218 SO. MAIN...PH. 60830.

HUDSON SEDAN, 1919. Refinished, perfect shape throughout, 5 O. K. cord tires, and an especially low price of $1350 for quick action. West 84. SMITH BROTHERS, 27959. 1616 S. Figueroa st.

HUDSON MODEL J SEDAN. Rebuilt throughout, new paint. Good cord tires. Price $900. L. A. OAKLAND CO., 1055 S. Olive st.

HUDSON sedan, model J, cord tires, wire wheels. Cash buyer gets bargain. 5430 HOLLYWOOD BLVD., Holly 4807.

HUDSON Royal Coach, 1922, just like new, must sell 5430 HOLLYWOOD BLVD. Holly 4807.

HUPMOBILE, model N, sedan—Wire wheels, perfect as new—$750. E. A. SHERWOOD, 118 W. Pico. 64021.

MAXWELL SEDAN, ORIGINAL FINISH, WIRE WHEELS. CHEAP FOR CASH. ADDRESS D, BOX 149, TIMES OFFICE.

McFARLAN sport sedan, one month old. Worth $9250. Will sacrifice for $7000 cash. PHONE mornings, 569766.

NASH SEDAN, 1921, original finish; guaranteed for 90 days; $1000 under new price; $1750. TROY MOTOR SALES CO., Nash Distributors, 1159 S. Olive st., corner 12th st. Phones Main 490, Pico 5596. Open Sundays 9 to 5:30; evenings until 9 o'clock.

OAKLAND sedan, 1921 model. Renewed throughout, excellent cord tires. New paint, 30-day guarantee. Price $1350. L. A. OAKLAND CO., 1055 S. Olive st.

PEERLESS 8 SEDAN, $1950. Renewed, refinished and guaranteed. Interior carries mohair plush. 5 cord tires like new. Bumpers and full equipment of tools. This is the exceptional bargain. West 84. SMITH BROTHERS, 27959. 1616 S. Figueroa st.

PEERLESS 8 SEDAN, $1750. Renewed, refinished, guaranteed. Velvet velour interior, 5 good cord tires. A 1919 model that reflects the owner's care. West 84. SMITH BROTHERS, 27959. 1616 S. Figueroa st.

STEPHENS 1920 Salient six sedan, going east. Must sell immediately. This is the car that for the last five years has been making such a record for economy, service, quality and beauty. In splendid condition and with new cords. 58986.

STUDEBAKER special 6 sedan, wire wheels, new cord tires. Sacrifice. WEST 3479.

BRAKES relined while you wait. 25% reduction. 1515 S. HOPE. Bdwy. 2346.

Limousines for Sale.

HUDSON Royal Coach Limousine, 1921. Perfect condition, looks like new. PICO 1942.

PACKARD for sale. Owner going away, has Packard limousine, 16 twin 6, in splendid condition, to give away for $700. See it at PURDY GARAGE, 815 S. Grand Ave.

FOR SALE—By owner, Stevens Duryea limousine, good for undertaker. Excellent condition. Phone WIL. 5755.

Trucks and Delivery Cars.

USED TRUCKS—

2-ton AUTOCAR (reconditioned) $900
2½-ton MORELAND ....
1-ton REPUBLIC (reconditioned) ....
Buses—MENOMINEE, 16-passenger ....
1-ton MORELAND (as is) ....
1½-ton SIGNAL (as is) ....
2 bus bodies ....$75 and $100
1 trailer $300

OUR GUARANTEE is upon all trucks reconditioned in our shops.

Will arrange suitable terms to responsible buyers.

Phone SERV. TRUCK SALES CO. Phone 20004. 1719 S. Los Angeles st. 20774.

2 FORD TRUCKS—Take your choice. $250. Good tires, cabs, stake bodies. One has 4 speeds. In A1 shape. Terms to suit. 1032 S. OLIVE. Pico 1641.

DUMP TRUCK FOR SALE. I CAN OFFER AN ATTRACTIVE PROPOSITION TO ANYONE WISHING TO GET INTO DUMP TRUCK BUSINESS. TRUCK EARNS $25 TO $35 A DAY. YOU CAN PAY FOR TRUCK OUT OF EARNINGS. SEE G. M. DUNTLEY, 528 S. SAN PEDRO OR CALL PICO 1593.

TODAY'S BARGAINS.

Republic ¾-1 ton, $475. Stake body, rebuilt, painted, guaranteed same as new truck. Terms to suit. 1032 S. OLIVE. Pico 1641.

FORD, worm drive. Covered express body. Perfect shape. $300. W. I. TUPMAN, Authorized Ford & Lincoln Dealer. Figueroa & Jefferson. So. 2831.

REPUBLIC 2½-ton, $1650. Cab and stake body, fine rubber, rebuilt, runs and looks like new. Guaranteed. Easy terms. 1032 S. OLIVE. Pico 1641.

FORD 1-TON TRUCK, STAKE BODIES. We need the room. 5 stake body trucks at a sacrifice. Come in and look them over. J. E. COBERLY CO., 1918 S. MAIN.

LATE FORD TRUCK CHASSIS—$295. Easy terms; perf. motor, almost new, solid tires. Open evenings and Sunday. J. A. NADEAU, FORD DEALER. 1100 E. SLAUSON. So. 2240.

FORD 1-ton truck. New. Will sacrifice; terms to suit you. ROBT. P. FITE, Bet. 27th and 28th on Figueroa.

TRUCK tires at reduced figures, limited supply. Priced very low. HAMILTON AUTO WORKS, 3506 South Park ave.

AUTOMOBILES, ETC.—Miscellaneous.

Trucks and Delivery Cars.

USED TRUCKS, MANY BARGAINS, BODIES, TRAILERS, TIRES, PARTS. HAMILTON AUTO WORKS, 3506 SOUTH PARK AVE.

REO speed wagon, 1920. Stake body. Cord rubber. Mechanically perfect. Easy terms. 211 No. Pacific Blvd., Huntington Park.

DODGE panel truck, 1920, A1 condition. Price right. 605 S. GRAND AVE.

3-YARD Dump Truck ... $1000. 507 N. HARVARD.

MUST sell few rebuilt trucks at once. Cash or terms. 724 LAWRENCE ST. HENRI.

LIGHT SPEED truck, $120. Condition A-1. This is a fact. MARTIN, Bdwy. 5606.

VIM 1922 light del., cost $1385; trade. TAYLOR, 1415 S. Main.

Auto Trailers.

STURDY, well-built auto trailer, will carry 1000 lbs. or more safely. Price $65. 1322 STANLEY AVE., between Hollywood and Sunset blvd. Phone 579440.

HERCULES Trailers, 2 and 4-wheel models, all sizes. Deal direct with manufacturer. Eliminate dealer profits. HERCULES TRAILER MFG. CO. 1327-33 Santa Fe ave.

UTILITY trailers, new and second-hand, for sale or rent. UTILITY TRAILER SALES CO., 1421-25 S. Main st. Phone 21195.

PIKE TRAILERS for sale or rent. 2 or 4 wheels, new and second, all sizes. PIKE AUTO & TRAILER WORKS, 701 E. 7th st.

TRAILERS FOR SALE OR RENT. STAR BODY WKS., 1450 CENTRAL. So. 6341-W.

AUTO TRAILER CO. Two 4-wheel, sale or rent. Trailer irons attach. 1322 CENTRAL.

Automobiles for Exchange.

FOR EXCHANGE—Stutz car, 1918 model & First class shape mechanically. Will trade for vacant property. Hollywood preferred. Will assume. Address S, box 211, TIMES BRANCH.

FOR SALE—Or trade, for real estate, 1919 Cadillac, type 57, good rubber, original paint, A1 mechanical condition. Phone 59811.

FOR EXCHANGE—For good clear lot, a new Dodge touring car, 1922, all extras, also Samson, spare tire, fully insured. 259 S. MAIN.

WILL exchange Locomobile limousine in perfect condition in equity for good lot in Venice, Ocean Park or Santa Monica. WEST 6510.

GOOD AUTO TO EXCHANGE FOR LOS ANGELES REAL ESTATE. E. A. SHERWOOD, 118 W. PICO. 64021.

Automobiles Wanted.

WANTED—To call and appraise your car anywhere free. Will buy for spot cash or sell for you for $50 to $250 more. Give us a ring. Pico 5081. PETERSON'S, 1022 South Main.

I WANT 20 AUTOMOBILES—Cash waiting, no delay, highest prices. See me sure before you sell. F. G. STEPHENS, 1055 S. Olive. 820508.

WANTED—Quick. Hudson speedster or touring, Nash, Stutz, Stephens, Chandler or similar sport or 4-pass. Buyers waiting. PETERSON'S, 1022 S. Main.

WANTED — For cash, late Buick, Dodge, Essex, Studebaker. Spot cash. W. H. COOK, 1008 S. Olive. 64503.

WANTED—Buyers waiting for autos. Bring them in. We get you the cash. 1224 W. 7TH. Pico 2680.

WANT Buicks, Hupmobiles, Studebakers and Dodges. See me first. Spot cash paid. HARVEY O'DAY, 155 W. Pico. 12986.

WE WANT YOUR CAR—Highest cash price paid. No delay. KELLEY KAR CO., 1212 S. Olive. 63490.

WANTED—Good late model car in exchange for 1 or 2 large $500 lots, near Hermosa Beach. Phone owner, 767869.

WANTED—Ford coupe or sedan. Will pay cash. Dealers don't call. 1210 W. 41ST ST.

WILL pay cash for '18 Dodge; must be bargain. DAVIS, 4075 Alhambra.

WANTED—Light model car at once, pay spot cash. 155 W. PICO ST.

SPOT CASH—Dodges, Fords, Buicks, any make cars. 2224 S. MAIN.

WILL pay cash for late model touring car. 132 W. 16TH ST.

WANTED—For cash, late model cars. No junk. 1229 S. MAIN.

STUDEBAKERS wanted, late models only. Best cash prices. 1635 W. WASHINGTON.

WANTED—1917 and 1918 Ford touring. We pay cash. 652 SO. SAN PEDRO ST.

WANTED — HIGH-CLASS TOURING OR ROADSTER. 1022 S. GRAND. MAIN 1469.

WANTED—For cash, automobiles that are in good condition. 1400 S. MAIN.

Automobiles for Hire.

DRIVE STILLWELL'S CARS—STUDE., BUICKS, $1 hour. Anything from Packards to Fords By Hour, Day, Week or Month. Fair and Courteous Treatment. The Original and Largest Auto Renters on the Coast. Dodges, 75c; Chev. & Fords, 50c hour. 944 South Grand Ave. Phone 63397. STILLWELL AUTO LIVERY.

50c PER HOUR—NO MILEAGE. Fords, without drivers, also coupes, sedans, one-ton trucks. THE FORD LIVERY, 619 South Flower. Phone 16327.

WITHOUT DRIVERS. LATE MODELS STUDEBAKER, BUICK, DODGES, $1 PER HOUR. FORDS, 50c. PARSONS BROS., 116 W. NINTH ST. PHONE 11080.

FINE CADILLACS, LOCO, MARMONS, DAY OR WEEK, WITH OR WITHOUT DRIVERS. L. B. UPDIKE, 1018 S. GRAND. BDWY. 4376.

$2 HOUR—Latest model 7-passenger Buick. Rear-seat windshield, know city and country. MR. LARGENT, Phone 568885.

BONDED driver, 7-passenger car. Anywhere, anytime. $1.50 per hour. PHONE 80. 7083-J.

MR. BEEKS drives his large new 5-pass. car. $1.50 per hour. Ph. BDWY. 8812.

MISS GLASE drives her 7-pass. Buick. Long trips preferred. PHONE 29631.

FOR hire, fine big 7-pass. car. Hour, trip or day. Careful driver. HOLLY 8070.

HUDSON sedan, new, bonded car; hour, long trips, special rate. WIL. 6889.

BUICK 7-pass., long trips or long time preferred. $1.50 per hour. WEST 3465.

FOR HIRE—Anywhere, any time, new 5-pass. car, $1.50 per hour. WIL. 889.

NEW 7-pass. Studebaker, trips anywhere. Reasonable. WILSHIRE 2931.

FOR HIRE—Late model 5-pass. Dodge. Good driver, $1.40 hour. PHONE 581854.

Auto Painting, Top Work.

FORD AND LINCOLN DEALERS. DOLL UP YOUR OLD CAR. 8-coat color varnish job 3 days, $35. 5-coat paint job with change in color if desired, 5 days, $50. "DOLL 'Em UP" QUICK SHOP, Expert Varnishers, 8th and Alvarado.

Automobile Tires.

TIRES & BATTERIES ON EASY PAYMENTS. CREDIT TIRE CO., 220 W. 9th. Bdwy. 661.

Auto Repairing.

FORDS completely overhauled, $16. Work guaranteed. 2624 DARWIN AVE.

Bodies, Beds, Seat-backs.

SEE THE PIKE O-CAMP BED. FITS ANY AUTOMOBILE, $16. 66871. 701 E. 7TH ST. PICO 617.

FOR SALE—$25. New closed delivery body. 3x5 feet. Fits Ford roadster. Very classy. DWYER, JR., 120 W. Washington.

MOTORCYCLES—Bicycles.

FOR SALE—A good bicycle. Cheap. 2122 ELLENDALE PL. 1½ blocks east of Vermont; also rm. for rent.

ANGELES CYCLERY & SUPPLY CO., 217 E. Main. Pico 265. Repair specialists. Columbia bicycles.

EXCELSIOR motorcycle and side car. Must sell at once. A-1 mechanical condition. Party going East. 1831 BRIDGE ST. Boyle 6605.

RIDE a Ranger bicycle, 30 days' trial; wholesale prices, cash or time. MEAD CYCLE CO., 1123 S. Main.

TRACTORS—Farm Implements.

FOR SALE—Used hay presses, bean threshers, mowers, rakes, plows, implements. ARNOTT & COMPANY, INC., 116-118 S. Los Angeles st., Between First and Second streets.

FOR SALE—Mower, 3½ ft.; rake, 12 ft.; good condition. Corner Virginia and First ave., Lawndale, Cal. P. J. DANDENEAU.

FORDSON tractor, new; immediate delivery. See STEVENSON, 775 CENTRAL AVE.

HORSES, MULES, CATTLE—For Sale, Exchange, Wanted.

For Sale.

FOR SALE—Cash or terms, about 4 dairy cows and 1 registered Holstein bull and equipment. Address 1327 ESHELMAN AVE., Lomita, Cal.

FOR SALE—Team of mules, weight 2800. New harness. Must sell. Call Monday, 619 S. EASTLAKE AVE.

FOR SALE—Have about 23 fresh young cows for sale. Will give easy terms. J. SHOENHAIR, 1061 Black Bldg.

FOR SALE—10 brood sows, all to farrow; also 1 sow and 8 pigs; Poland-China boar. 1058 CLARA ST., So. 3610-R-1.

FOR SALE—Thoroughbred mare, age 4. Broke to harness or saddle. Call 3311 COMPTON AVE.

FOR SALE—Cavies or guinea pigs. 3417 COMPTON AVE.

FOR SALE—If you have a horse or cow to move call PICO 417. 809 E. 7TH ST.

POULTRY, PET STOCK—For Sale, Exchange, Wanted.

Poultry and Poultry Supplies.

FOR SALE—To close them out we are offering 3-week-old Leghorn chicks at $15 per 100; 2-week-old, $13 per 100; April chicks at $17 per 100. If sold at once. Only a few left. We guarantee in first condition. DOWNEY HATCHERY, P.O. Box 52, Downey, Cal.

FOR SALE—200 W. L. pullets, 10 weeks old, $1.15 each. 615 W. 53RD ST.

HOUSES—For Sale. Miscellaneous.

FOR SALE—
NOW, HERE'S A REAL HOME
IN HIGHLAND PARK THAT WILL BE
SOLD AT PUBLIC
AUCTION
WEDNESDAY, JUNE 14TH, AT 11 A.M.
4605 Echo st.

A really fine two-story ten-room home, with every modern convenience; hardwood floors throughout; tiled bathroom; sun-room, with fireplace; large lot, 50 ft. by 150 ft. Large lot 50x150. Corking on Echo st. Reception room, large double living-room, dining-room, kitchen, breakfast room, maid's room, tiled bath, hardwood floors throughout, tiled entrance hall, sun-room, with fireplace; large basement, with laundry and toilet on the first floor. Bath, five bedrooms and a very fine sun parlor and sleeping porch on the second floor. Phone for a card to view this property. Don't miss it. Remember, the sale will start promptly at 11 o'clock a.m. Wednesday, June 14th. Be ready for your immediate possession, go-modern home buyer and get your bargain. Terms to suit. Cal.

Beautiful lawn, shrubbery and flowers in the front and back yards. Also a well-stocked fruit orchard, including peaches and trees bearing fruit trees, a plum and well-bearing grape vine. Also a chicken run and yard and a coop, capable of housing 100 chickens. Also a garage, with room over same. Well-built garage.

This is an unquestionably fine piece of property and will make someone a handy home. It could be identically and reasonably made into a double home and bring a good income. Come on this proposition.

The W. Dwight Hammond Realty Co. have a reputation for selling real estate. Phone for a card to view this property. Office open every day and evening. Phone 10611.

Directions: Take Pasadena car to Avenue 43, transfer to Arroyo Seco car, get off at Echo st. Walk one half block east to house.

W. DWIGHT HAMMOND REALTY CO.
Rm. 1, Masonic Temple, 130 N. Main st. Phone 10611.

FOR SALE—
THE BEST BUY IN WILSHIRE.
Colonial 2-story Georgian renaissance home, 4 large bedrooms, hardwood floors, 3 baths, sun parlor, sleeping porch, tiled bath for servants, garage; lot 50x150. Shrubbery and fruit trees. CORNER LOT. IN THE HEART OF OLD WILSHIRE DISTRICT. Located on 20th street, near Flower. Phone owner, 10 to 12 a.m. or 2 to 5 p.m. 1251 S. Manhattan Pl. Owner must sell. Price $20,000. Terms to suit. Phone 561621.

FOR SALE—
THE BEST BUY IN WILSHIRE.
2-story Georgian renaissance home, 4 large bedrooms, hardwood floors throughout, 3 baths, sun parlor, sleeping porch, tiled bath for servants, garage; lot 50x150. Shrubbery and fruit trees. CORNER LOT. IN THE HEART OF OLD WILSHIRE DISTRICT. Located on 20th street, near Flower. Phone owner, 10 to 12 a.m. or 2 to 5 p.m. 1251 S. Manhattan Pl. Owner must sell. Price $20,000. Terms to suit. Phone 561621.

FOR SALE—
$10,000.
8-ROOM COLONIAL BUNGALOW,
BUT 1 BLOCK FROM CAR LINE.
Lot 50x150 ft. Has the prettiest bungalow in the Wilshire district. Large lot, abundance of fruit trees and shrubs. This is a genuine home and won't last long. Let us show it today. Terms. 623 N. ARDMORE BLVD.

FOR SALE—
$8000—$9000—$8000—$9000.
CHALET — 5 BEDRMS — FURNACE — BUILT 3 MOS. — $1,000 DOWN
10 blocks car, 15 minutes to city, near Westlake (about to be City, on beautiful wide street, 50 ft. DOFFERTH, Holly 69804, or Holly 6260. Eve. 579650.

FOR SALE—BY OWNER, $10,500.
BIGGEST BARGAIN IN LOS ANGELES.
Must have cash. Beautiful 5-room bungalow, hardwood floors throughout, tile bath, furnace, large garage, lawn, shrubbery, flowers, chicken yard, fruit trees, etc. Close to car, school, stores, etc. Owner, 2717 W. WASHINGTON Blvd.

FOR SALE—
RARE BARGAIN
New 6-room modern bungalow in Wilshire district, on high ground; lot 50x150; double garage; 2 bedrooms, tile bath and shower, hardwood floors throughout, built-in features, fine view; price $6,750; $2,000 cash, balance $50 per month. Phone owner, 1251 S. Manhattan Pl. Owner must sell. Price $6,750. Terms. 1251 S. Manhattan Pl. Owner must sell. Price $6,750. Terms.

FOR SALE—Ready to occupy, cozy front living-room, dining-room, kitchen, den, bedroom, sleeping porch, 2 bedrooms, tile bath, hardwood floors throughout, built-in features, fine view; price $6,750; $2,000 cash, balance $50 per month. Phone owner, 1251 S. Manhattan Pl. Owner must sell. Price $6,750. Terms.

HOUSES—For Sale. Miscellaneous.

FOR SALE—
$25,000— —$25,000.
10-ROOM WILSHIRE HOME.
North of Blvd. Built for a home 5 years ago of best material and workmanship. White plastered house with 4 master bedrooms, sleeping porch and 3 tile baths. Also maid's room and bath. The color scheme glass-inclosed sun-room, with growing flowers and pretty paving fountain in a veritable fairyland. Beautiful Japanese garden in rear, and large aviary with 100 singing canaries. This place has that delightful atmosphere of home about it, which you feel but cannot describe, and the price is far less than you would expect to pay for a home of this type. Must be seen to be appreciated. For this and other Wilshire district bargains, see MR. WILBORNE or MR. MOORE, with
FORD J. RECKER,
607 S. Western Ave. Wilshire 4124.

FOR SALE—$16,000—TERMS EASY.
7 ROOMS AND SLEEPING PORCH.
Very large living room with beautifully decorated walls and fine woodwork. Large dining room with massive buffet. Fine sun room. Well arranged kitchen with large panelled breakfast room. Adjoining bedroom and bath. Large bedrooms, one of them with dressing room. Also big glassed-in sleeping porch. Large bathroom.
LARGE LOT, 50x171. Beautiful yard and shrubbery. Near Pico and Crenshaw.
W. ERNDALE, 2932 W. Washington.
West 1426 or evenings Holly 4258.

FOR SALE—OR EXCHANGE—10 Monica, 5-yr.-old Wabash House, pumping plant and highly improved; all in garden truck; sleeping or truck house. Bargain or terms. L. F. Inman. 524 W. 37th.

FOR SALE—
6047 WEST 57th.
Two Colonial furnished or unfurnished MR. WHITE, Wil. 6474.

FOR SALE—Colonial Bungalow, $2,250. Setting cost, $3 for $1450. $157 WANTED.
FOR SALE OR EXCHANGE—Modern 5-room bungalow, with garage, on 2 lots, 50x150 each, on 42nd street, near Flanders Hall. Can consider 5 or 6 room bungalow in exchange. Owner must sell. Will take $1,000 less than price quoted. Address owner, 1251 S. Manhattan Pl. Owner must sell. Price $6,750. Terms.

HOUSES—For Sale. Miscellaneous.

FOR SALE—
$10,000.
5-ROOM COLONIAL BUNGALOW,
BUT HALF BLOCK FROM CAR.
Lot 50x150 ft. Has the prettiest bungalow in the Wilshire district. Large lot, abundance of fruit trees and shrubs. This is a genuine home and won't last long. Let us show it today. Terms. 623 N. ARDMORE BLVD.

FOR SALE—
$10,000.
5-ROOM COLONIAL BUNGALOW,
BUT HALF BLOCK FROM CAR.
Lot 50x150 ft. Has the prettiest bungalow in the Wilshire district. Large lot, abundance of fruit trees and shrubs. This is a genuine home and won't last long. Let us show it today. Terms. 623 N. ARDMORE BLVD.

FOR SALE—
$8000—$9000—$8000—$9000.
CHALET — 5 BEDRMS — FURNACE — BUILT 3 MOS. — $1,000 DOWN
10 blocks car, 15 minutes to city, near Westlake (about to be City, on beautiful wide street, 50 ft. DOFFERTH, Holly 69804, or Holly 6260. Eve. 579650.

FOR SALE—
367 SOUTH KINGSLEY DRIVE.
OPEN FOR INSPECTION 1 TO 5 P.M.
BEAUTIFUL WILSHIRE TWO-STORY BARGAIN. 9 large rooms, four bedrooms, two tile baths, sleeping porch, maid's room and bath, hardwood floors throughout; Tiffany decorations and electric fixtures, large basement, and heating system. Every modern device and convenience. Shade trees, ideal location. See this very desirable home today.

FOR SALE—
THIS STREET WITH A FUTURE.
FIGUEROA.
We are offering a large corner on Figueroa street at 54th; fine, high. This is a genuine bargain, and $20,000 under actual value. Must be broken soon. Call for terms. Call at office; it is worth it greatly. Ask for "Corner."
KELLS & GRANT,
REALTORS,
Wilshire Blvd. at Western ave.

FOR SALE—
STRICTLY MODERN BUNGALOW
Living-room, dining room, 2 bedrooms, kitchen, breakfast nook, bath and servant with front drive.
PRICE $4350
$600 CASH $40 PER MONTH
THE McCARTHY COMPANY,
3720 W. Sixteen Ave. Ver. 2071.

FOR SALE—If you need a bungalo in a bungalow, 13 bedrooms) in the Wilshire district, look at 1251 S. Manhattan Pl. Owner must sell.

R. L. McCORMACK & CO.
REALTORS.

WIL. 400, 654 S. Western. 562454.

FOR SALE— $18,000.
HEART OF WILSHIRE.
8-room, modern home on paved street. 4 large bedrooms, unique breakfast-room, 2 baths, hardwood floors throughout, dressing suite in each bedroom. Furnace, garage, paved street. Lot 60x150. Located on high ground, near Flanders Hall. Can be rented for $125 per month. Price $18,000. See E. E. VAN HORNE, 1251 Wilshire Blvd. Phone 561621.

FOR SALE—
$10,000.
5-ROOM COLONIAL BUNGALOW,
BUT HALF BLOCK FROM CAR.
Lot 50x150 ft. Has the prettiest bungalow in the Wilshire district. Large lot, abundance of fruit trees and shrubs. This is a genuine home and won't last long. Let us show it today. Terms. 623 N. ARDMORE BLVD.

FOR SALE—
$8000—$9000—$8000—$9000.
CHALET — 5 BEDRMS — FURNACE — BUILT 3 MOS. — $1,000 DOWN
10 blocks car, 15 minutes to city, near Westlake (about to be City, on beautiful wide street, 50 ft. DOFFERTH, Holly 69804, or Holly 6260. Eve. 579650.

FOR SALE—BY OWNER, $10,500.
BIGGEST BARGAIN IN LOS ANGELES.
Must have cash. Beautiful 5-room bungalow, hardwood floors throughout, tile bath, furnace, large garage, lawn, shrubbery, flowers, chicken yard, fruit trees, etc. Close to car, school, stores, etc. Owner, 2717 W. WASHINGTON Blvd.

FOR SALE—
367 SOUTH KINGSLEY DRIVE.
OPEN FOR INSPECTION 1 TO 5 P.M.
BEAUTIFUL WILSHIRE TWO-STORY BARGAIN. 9 large rooms, four bedrooms, two tile baths, sleeping porch, maid's room and bath, hardwood floors throughout; Tiffany decorations and electric fixtures, large basement, and heating system. Every modern device and convenience. Shade trees, ideal location. See this very desirable home today.

FOR SALE—
THIS STREET WITH A FUTURE.
FIGUEROA.
We are offering a large corner on Figueroa street at 54th; fine, high. This is a genuine bargain, and $20,000 under actual value. Must be broken soon. Call for terms. Call at office; it is worth it greatly. Ask for "Corner."
KELLS & GRANT,
REALTORS,
Wilshire Blvd. at Western ave.

FOR SALE—
STRICTLY MODERN BUNGALOW
Living-room, dining room, 2 bedrooms, kitchen, breakfast nook, bath and servant with front drive.
PRICE $4350
$600 CASH $40 PER MONTH
THE McCARTHY COMPANY,
3720 W. Sixteen Ave. Ver. 2071.

FOR SALE—If you need a bungalo in a bungalow, 13 bedrooms) in the Wilshire district, look at 1251 S. Manhattan Pl. Owner must sell.

R. L. McCORMACK & CO.
REALTORS.

FOR SALE—
IF SOLD BY SEPT.
$1000 DISCOUNT
Will sell beautiful new 6-room bungalow, hardwood floors throughout, tile bath, built-in features, fine view; price $6,750; $2,000 cash, balance $50 per month. Phone owner, 1251 S. Manhattan Pl. Owner must sell. Price $6,750. Terms.

HOUSES—For Sale. South and Southwest.

FOR SALE—
$1000 cash, balance $25 per month for this lovely home, located in the beautiful southwest part of the city, close to two good car lines and grammar schools. This is a real buy. Total price $3500.

New colonial bungalow of 5 rooms, modern in every detail, built by day labor by the late owner. This house is exceptionally well-built, the very best of oak floors, tile bath and kitchen, large breakfast nook, artistically decorated with French doors and beautiful pergola, lawn, lot with beautiful lawn and shrubbery, garage, etc. Total price $5700, balance terms. This is a bargain.

GRANT McCARTNEY COMPANY,
3027 S. VERMONT AVE.
VERMONT 7871.

FOR SALE—EASY TO OWN.
COZY, COMFORTABLE HOME
IN THE SOUTHWEST.
Completely and elegantly furnished. $2000 cash, balance like rent.
Seven-room stucco home on corner lot; overlooking city; hardwood floors throughout; massive fireplace; wonderful porch; shrubbery; double garage. One block from car line.
Owner, MRS. ARLINGTON,
730 S. Grand Ave. Phone 571913.

FOR SALE—
$1500 CASH, BALANCE RENT.
The most beautiful bungalow in southwest. Hardwood floors throughout, tile bath, breakfast room, built-in buffet, fine closet, tile drainboard, fireplace, all built-in features; brand new; 4½ block of car line; priced to sell quick.
4320 S. VERMONT. Call Vermont 5813.

FOR SALE—$6500 for new double bungalow of 5 rooms each side. A wonderful home and income combined. The bungalow is exceptionally well-built and includes all modern conveniences and built-in features; $1000 will handle, balance to suit.
GRANT McCARTNEY COMPANY,
3027 S. VERMONT AVE.
VERMONT 7871.

FOR SALE—New home, 4 large rms.; incl. combined living and dining-room, strictly high class; floors, doors, mantel; bungalow bath, grates for garage, corner; Sunlong 5013 Place, near new high school; $4,250; $1000 cash, $40 month. Owner, 2807 MONETA. Vermont 24.

FOR SALE—
A BEAUTIFUL HOME
in Vermont Square, one block from car line; lot 50x150 and part 6-room, latest built-in features; built for $7500. Must be sold at once. $6200 for quick sale. $1500 cash, balance quick.
McDOWELL,
4116 S. Vermont.

FOR SALE—WHY PAY RENT.
$750 DOWN, $35 MONTH.
Brand new col. mod. bungalow, hwd. floors throughout, drapery, garage; lot 40x140. This place at $5000 is $1000 under market. STEWART, 4311 S. Vermont. Vermont 2071.

FOR SALE—OWNER'S SACRIFICE.
NEW DOUBLE BUNGALOW ON CORNER LOT; INCOME $105 A MONTH, 4 ROOMS EACH SIDE, DOUBLE GARAGE. FINEST OF FINISH. ONLY $2000 DOWN, BALANCE $2000 CASH, 200 E. 51ST ST. NO. 4047.

FOR SALE—$500 CASH.
Brand-new 5-room colonial bungalow, bakers throughout, built-in features, beautiful white tile bath, breakfast nook, artistically decorated with French doors and beautiful pergola, lawn, lot with beautiful lawn and shrubbery, garage, etc. Total price $5700, balance terms. This is a bargain.
GRANT McCARTNEY COMPANY,
3027 S. VERMONT AVE.
VERMONT 7871.

FOR SALE—EASY TO OWN.
COZY, COMFORTABLE HOME
IN THE SOUTHWEST.
Completely and elegantly furnished. $2000 cash, balance like rent.
Seven-room stucco home on corner lot; overlooking city; hardwood floors throughout; massive fireplace; wonderful porch; shrubbery; double garage. One block from car line.
Owner, MRS. ARLINGTON,
730 S. Grand Ave. Phone 571913.

FOR SALE—
$1500 CASH, BALANCE RENT.
The most beautiful bungalow in southwest. Hardwood floors throughout, tile bath, breakfast room, built-in buffet, fine closet, tile drainboard, fireplace, all built-in features; brand new; 4½ block of car line; priced to sell quick.
4320 S. VERMONT. Call Vermont 5813.

FOR SALE—$6500 for new double bungalow of 5 rooms each side. A wonderful home and income combined. The bungalow is exceptionally well-built and includes all modern conveniences and built-in features; $1000 will handle, balance to suit.
GRANT McCARTNEY COMPANY,
3027 S. VERMONT AVE.
VERMONT 7871.

West and Northwest.

FOR SALE—A BARGAIN.
WINDSOR SQUARE HOME
2-STORY, 8 ROOMS, 2 BATHS.
$15,000.

One of the most beautiful homes in the entire section. The location is ideal. Residence is a true Spanish home with red tiled roof, and is well-built throughout; all extra large, 4 bedrooms and servants' quarters, 2 tiled baths. Main part of house finished in genuine mahogany, hand decorated walls, elaborate fixtures, open gas furnace. In fact, every fixture and tile-bath feature has been installed in this home. Garage for 2 cars, garage, beautiful garden, lawns, etc. Terms can be arranged. EDWARDS & WILLEY CO., Broadway 5446 or 10th floor Western ave. Phone Wil. 7358. Open sunday.

FOR SALE — BEAUTIFUL BUNGALOW HOME at a POSITIVE SACRIFICE, located in Beverly Hills, near University, 2 blocks from Santa Monica car line; 5 rooms and sleeping porch; finished in white enamel and old ivory; tiled bath; fireplace; built-in features; hardwood floors throughout; garage; lot 50x150; all fruit trees and shrubbery in full bearing. Price $6,750. Terms to suit. Owner will positively not refuse reasonable offer. Call 1251 S. Manhattan Pl. Owner must sell. Price $6,750. Terms.

FOR SALE—
BERKELEY SQUARE DIST.
NINE-ROOM RESIDENCE.
Beautiful home of 9 rooms and sleeping porch; hardwood floors throughout; ivory tile bath, h.-w. heat; fireplace; garage; lot 50 ft. by 150 ft. Price $9,500. Terms. Owner will consider vacant lot as part payment. Inquire 1251 S. Manhattan Pl. Owner must sell. Price $6,750. Terms.

FOR SALE—AT SACRIFICE, $2750.
Pretty little bungalow in southwest, near 37th and Vermont; $250 cash, balance $30 per month, including interest at 6 per cent.
712 LOEW'S STATE BLDG.

FOR SALE—SOUTHWEST BARGAIN.
7-room bungalow, fine condition, near Santa Monica boulevard; paved street and car; $1500 cash, balance like rent.
2026, Call 1634 W. 54TH ST. Owner on the house.

FOR SALE—$1000 cash, balance to suit, new very attractive bungalow, on paved street, tile bath and sink, high arched ceilings in 2 front rooms. 1837 W. VERNON.

FOR SALE—$12,000, new 2-story stucco English mansion on Buckingham Road, worth $16,000. Large lot, 9 rooms, 4 bedrooms, 3 baths, garage, etc. Owner, 1420 S. CARONDELET. Open Sunday.

FOR SALE—Fine modern 7-room bungalow, just completed, on Rimpau Blvd., Hancock Park, good store, car and school service; $6500; terms to suit. Call Monday.
THOMAS & JACKSON,
3841 S. Vermont.

FOR SALE—California bungalow 5 rooms, 2 large bedrooms, very large living-room, fireplace and built-in bookcase, dining-room, fine kitchen, 2-tray laundry and 2-car garage. Fruit trees. $4500; terms. 5227 S. Hobart blvd. Owner there Sunday.

FOR SALE—NEW 6-RM. COL., ALL HDWE. FLOORS, ALL FEATURES, TILE BATH AND SINK, AUTO HEATER, RIDS DR., 1 BLK. CAR, $6250, $1250 CASH. OWNER, 1251 S. MANHATTAN PL. PRICED AT $6500. $2500 CASH. COTTRELL, 1509 W. 54TH. VER. 4175.

FOR SALE—Must be sold. Completely furnished bungalow of 5 rooms. Really worth $5000. If sold today, $4250, $750 cash. 5830 MONETA, at Mansion.

FOR SALE—Owner leaving city. Good 6-room bungalow on 57th. Fruit trees, garage, paved lot. Only $2800, terms. 4275 MONETA.

FOR SALE—Big bargain. Owner leaving city, 50x125, 9-rm. house on Figueroa. Worth $10,000. If sold this week, only $12,500. Lot alone worth price quoted. 5830 BROWSKI, N.W. cor. Moneta & Vernon.

FOR SALE—New, up-to-date, 4-rm. double bungalow, h.-w. floors, shower, tile sink, built-ins, rock, built-in features, OWNER, 10 to 5:30 daily. 2727 S. MANHATTAN.

FOR SALE—New 5-room colonial in front, 2 rooms rear; big bargain; $1250 cash down; act quick. THOMPSON, 4014 S. Western. Open or 1062 Santa Barbara.

FOR SALE—one thin 5-rm. bungalow, garage; ¼ blk. from Vermont car. See owner front. PEMPLE AND COLLINS, Telephone Vermont 6345.

FOR SALE—business property, 50-ft. lot, close in. Can be handled for $3000. Will trade it.
4116 S. Vermont.

FOR SALE—TO LET—To prosperous buyer, 4-room bungalow, hardwood floors and garage. Large yard. No objection to children. Call 2746 Bell.

FOR SALE—2 ROOMS, $285a.
Modern, 50-ft. lot, near car and school; improvements in and paid. Vermont 7364.

FOR SALE—Delightful home 6 rooms, fine condition, hardwood floors, fireplace, built-ins, garage, paved street, $7,500. Phone owner, 1520 W. 47TH ST. Vernon 238.

FOR SALE—5-room bungalow, tapestry brick, built-in features and electric fixtures. Price reasonable.
Phone 2295 W. 29TH Pl.

FOR SALE—A modern 5-room bungalow, tiled bathroom, hardwood floors throughout, garage, paved street.
4631 CIMARRON. Phone Vermont 6281.

FOR SALE—Owner must sell, $4000; just completed, 6-room bung., level 85x150 lot, fruit trees, shrubbery, $500 cash, balance to suit. West side. RAND 5114 Sunset blvd.

FOR SALE—4-room modern, on Hoover, near Gage, price $4250; will take car on trade. 1837 W. VERMONT.

FOR SALE—EIGHT BUY IN CITY. 6-rm. all mod. garage, fine; price right. Owner on prem. 209 W. 49th St. VER. 2878.

FOR SALE—$500 for my equity in colonial bungalow, 5 rooms, sleeping porch, Fairview Heights, Inglewood. 944 69TH ST.

FOR SALE—Only $3750, $350 down buys beautiful 4-rm. bung. Terms. 1541 W. 37th PLACE.

FOR SALE—7-room bung. near 54th and Vermont; $6100, $1500 down. A bargain. Call 6516 S. VERMONT. 20060

FOR SALE—5-room bungalow, cool one; floor, nice neighborhood, $3600. Phone 71069.

FOR SALE—7-rm. bungalow, hardwood floors throughout, beautifully built; owner, 1470 WEST 40TH ST. Grand ave. car.

FOR SALE—Save that rent money; here house, 2 bedrooms, $850 cash, $24 mo. 1251 S. Manhattan Pl. Owner must sell.

FOR SALE—10-rm. duplex, 2 floors; near 40th. Inc. 2160 mo. $8000, $2000 cash. Inquire 5866 Moneta. Ver. 294.

FOR SALE—Bungalow, new mod. brick home, 5 rms., tile bath, hdwd. floors, fireplace, built-ins, garage. 746 E. 42ND PL. near West Adams. 746257

FOR SALE—New 5-room bungalow, $5500. $1500 down, balance $50 per month. 1420 W. 37TH ST. Phone 70407.

FOR SALE—Owner must sell, 6-room bungalow, hardwood floors throughout, tile bath, built-in features, fine condition, paved street, $6,000; $1,000 cash, balance $50 per month. 1251 S. Manhattan Pl. Owner must sell. Price $6,750. Terms.

East and Southeast.

FOR SALE—COZY HOME—$30 LOT—
ONLY $1000
In original Belvedere district. Water, gas, electricity. Houses all around. School and church within 3 blocks.
BOWEN LAND CO.
3009 Whittier Blvd. Whittier Blvd. car to end of line, then 3 blks. south. Office open every day and evening.

FOR SALE—Modern bungalow, 1320 E. 67th st. Just completed; 5 rooms, tile bath, 2 concrete porches, walks and curbs. Lot 50 ft. front; 2 car garage. Take Long Beach car from 7th and Main sts. to 67th st. Open for inspection. Owner, 1501 E. 67TH. South 2758-J after Sunday.

FOR SALE—By restricted district, new colonial bungalow, 5 rooms and sleeping porch; tile bath; fine car line. Living-room, large kitchen, breakfast room, built-in features, beautiful floors, complete plumbing fixtures; lot 50x150, fenced, lawn and shrubbery. Price $6,750. Terms. 1251 S. Manhattan Pl. Owner must sell. Price $6,750. Terms.

FOR SALE—New modern house, hardwood floors, beautiful nook and garage. $4000. Terms. Owner, 1251 S. Manhattan Pl. Owner must sell. Price $6,750. Terms. Includes interest. 141 COLE PLACE. Walnut Park.

FOR SALE—5-room flat and kitchenette, with house, reasonable. Must be seen to be appreciated. Call Monday before 12 1251 S. Manhattan Pl. Owner must sell. Price $6,750. Terms.

FOR SALE—5-rm. bungalow, hdwd. floors throughout, tile bath, built-ins, fine view, garage, fruit trees, shrubbery, $4,250, $1,000 cash, balance $40 per month. 1251 S. Manhattan Pl. Owner must sell. Price $6,750. Terms.

FOR SALE—Bungalow, 1st well 37th st., 5 rms., tile bath, hdwd. floors, fireplace, built-ins, garage, paved street, $6,000; $1,000 cash, balance $50 per month. 1251 S. Manhattan Pl. Owner must sell. Price $6,750. Terms.

HOUSES—For Sale. East and Southeast.

FOR SALE—
MODERN BUNGALOW
PRICE $1600
$250 DOWN; $20 MONTHLY.
OWNER: 7200 S. MAIN ST.

FOR SALE—$750. 5-room modern bungalow, large lot, fenced, gar., $4250; terms: $45 mo., 1pr int. 200 E. 60TH ST.

North and Northeast.

FOR SALE—New 4-rm. bungalow, hdw. floors, Holmes dispearing bed. Beautiful lot, 50x150. 8-yr.-old fruit trees. $3780. $375 cash, balance less than rent. 6200 PASADENA AVE. Cal. 2541.

FOR SALE—Owner must sell comfortable 2-room house, all improvements, 2-cent fare. Eagle Rock City car line, 1 yr. $1300, $250 down, balance less than rent. 2712½ W. AVE. 34.

FOR SALE—$700 CASH. Modern 4-room bungalow, hardwood floors, built-in bath, breakfast nook; 2 blocks from car; $4800. WILLIAMS REALTY CO., 6199 Pasadena ave. Car. 2767.

FOR SALE — Wilshire, modern 5-room house, 2-story, bath, up and downstairs, hardwood floors, all improvements, 2-car garage, fruit trees, lawn, etc. Call at 524 S. BURLINGTON. Wells & Stewart.

FOR SALE—New 6-room house, latest improvements. Cheap. Will consider vacant lot in part payment. Inquire 1 BROWN, 2731 West 15th St. West 5803.

FOR SALE—5-room bungalow, large corner lot, modern, in fine condition. 2849 MARCO ST. Tel. Lincoln 2230. Open Sunday.

FOR SALE—New 4-rm. sung., $500 down, garage, gas, water, etc. Granada Park, 20 minutes on P. E. OWNER. Pico 594.

FOR SALE—2-yr. 6-rm. mod. house, gar. $2500, $1100 cash, $35 mo. incl. int. 2-fam. flat. CHILDS, 3013 Pasadena ave. Garv. 491.

Furnished Houses.

FOR SALE—Owner leaving town, marine view modern 6-room bungalow, $900 cash, $30 month. 4311 LIMA ST. Block Vernon and Compton.

FOR SALE—$2500, owner leaving town, small well-built house, furnished. Sixteenth Park. Inquire from owner, 635 CASANOVIA ST. North Broadway car. Dalesion.

FOR SALE—Furnished by owner, 9-room Dutch colonial house, 2 lots, 2 cars, 2-car garage. Lot 50x140. Terms. 726 S. BERENDO.

FOR SALE—Going east must sacrifice my new, completely furnished, Wilshire district bungalow. SHEETS-SMITH & MORGAN, 4320 Vermont. Vermont 5813, or 4570 S. Vermont. 20061

FOR SALE—Furnished 5-room bungalow, 2 lots, $1250 cash, bal. easy. 12809 SUNSET BLVD.

HOLLYWOOD—For Sale, Rt., Wanted, To Let.

FOR SALE—
YOUR OPPORTUNITY.
We have bargains in bungalows and homes in Hollywood district, the busiest growing section of Los Angeles; attractive schools, churches and all kind places to live. Why? Our home and sales advantage of the constant increase in value that is bound to come. Let us show you these properties; make them your selection.
CARL COFFMAN REALTY CO.
4400 MELROSE AVE. 506832
Take Hollstrom drive car west on Seventh st. to Kenmore.

FOR SALE—
MAKE MONEY
HOLLYWOOD WAY.
Grab these quick. Fine, big more-strict lots, 54x150; only $1750; 2 car lines; near Sunset blvd.; only 20 minutes from heart of city's big hustle; terms; come see these today.
CARL COFFMAN REALTY CO.
4400 MELROSE AVE. 506832
Take Hollstrom drive car west on 7th st. to Kenmore.

FOR SALE—

$6500—Worth $8000.
7-room bungalow. Will built to suit, with hardwood floors, built-in features, garage. Lot 47x160. Ready to move in. You can choose decorations; this arrange rooms at your suggestion. $1500 cash, balance $50 per month. Garage, $7148 or $7801. 7500 SUNSET BLVD. Open Sunday.

FOR SALE—
FURNISHED HOLLYWOOD HOMES
showing is a selected list of furnished homes at sacrifice prices:
4-room bungalow, $4750.
5-room bungalow, $5000.
6-room bungalow, $6500.
6-room bungalow, $10,000.
6-room bungalow, $9000.
WARD & JACKSON,
7226 Sunset Blvd. 579632.
"It Pleases Us to Please You."

FOR SALE—NEW STUCCO DOUBLE BUNGALOW, $9000. Wonderfully well constructed double, rms., tile bath and bath each; beautiful nature; radiant heater, all hwd. floors, every built-in feature, tile sink, built-in bath; garage for one section. Price $9500, with $4000 cash. Call at office to show you. METROPOLITAN REALTY CO., 1029 North Vine.

FOR SALE—HOLLYWOOD, $8500.
$1000 down, new bung., 7 lge rms. Nice location. Close to car. Owner, 1251 S. Manhattan Pl. Owner must sell. Price $6,750. Terms.

FOR SALE—Eagle Rock bargains. For sale, 5-room, modern, strictly high class bungalow, center, bath, flowers and fruit; $4100. Beautiful bill view lot with comfortable home, cash or terms to suit. Also 6-room home, $4600. Easy terms. 414 LANKERSHIM BLDG. Bdwy. 880.

FOR SALE — Great bargain in beautiful Eagle Rock City, 5-room bungalow, garage, chicken houses, all orange trees, all fruit trees in bearing. 617 N. ADAMS. Call 24527 after 6 p.m.

TO LET—Beautiful new sunparlor, gas, heat, extra beds, breakfast nook, bathet, blt. to trans, reasonable. 223 Burchett.

BEVERLY HILLS—For Sale, Rt., Wanted, To Let.

FOR SALE—
BEVERLY HILLS PROPERTY.
Nine bungalows, new, 2 bedrooms, tile bath, large living-room, patio. Bachelder tile mantel, furnace. Maid's quarters in rear. Best proposition on market. Come out and look it over.
For restricted residential lots, rentals and acreage, see us first.
BEVERLY HILLS REALTY CO.
Beverly Drive. 420
419 Canon Drive. Bradshaw 2

FOR SALE—LOOK AT THIS.
Fifty fine, east-front lots, 102x144 on 100-ft. boulevard, 2 blocks from Main Way. Unobstructible views; excellent neighborhood; splendid soil; every city convenience; 2 car lines; terms only $10 down, $5 per week. Take Hollstrom drive car west on Seventh st. to Kenmore.

FOR SALE—
MAKE MONEY
HOLLYWOOD WAY.
Grab these quick. Fine, big more-strict lots, 54x150; only $1750; 2 car lines; near Sunset blvd.; only 20 minutes from heart of city's big hustle; terms; come see these today.
CARL COFFMAN REALTY CO.
4400 MELROSE AVE. 506832
Take Hollstrom drive car west on 7th st. to Kenmore.

FOR SALE—

$6500—Worth $8000.
7-room bungalow. Will built to suit, with hardwood floors, built-in features, garage. Lot 47x160. Ready to move in. You can choose decorations; this arrangement rooms at your suggestion. $1500 cash, balance $50 per month. Garage, $7148 or $7801. 7500 SUNSET BLVD. Open Sunday.

FOR SALE—
FURNISHED HOLLYWOOD HOMES
showing is a selected list of furnished homes at sacrifice prices:
4-room bungalow, $4750.
5-room bungalow, $5000.
6-room bungalow, $6500.
6-room bungalow, $10,000.
6-room bungalow, $9000.
WARD & JACKSON,
7226 Sunset Blvd. 579632.
"It Pleases Us to Please You."

FOR SALE—NEW STUCCO DOUBLE BUNGALOW, $9000. Wonderfully well constructed double, rms., tile bath and bath each; beautiful nature; radiant heater, all hwd. floors, every built-in feature, tile sink, built-in bath; garage for one section. Price $9500, with $4000 cash. Call at office to show you. METROPOLITAN REALTY CO., 1029 North Vine.

FOR SALE—HOLLYWOOD, $8500.
$1000 down, new bung., 7 lge rms. Nice location. Close to car. Owner, 1251 S. Manhattan Pl. Owner must sell. Price $6,750. Terms.

FOR SALE—Eagle Rock bargains. For sale, 5-room, modern, strictly high class bungalow, center, bath, flowers and fruit; $4100. Beautiful bill view lot with comfortable home, cash or terms to suit. Also 6-room home, $4600. Easy terms. 414 LANKERSHIM BLDG. Bdwy. 880.

FOR SALE — Great bargain in beautiful Eagle Rock City, 5-room bungalow, garage, chicken houses, all orange trees, all fruit trees in bearing. 617 N. ADAMS. Call 24527 after 6 p.m.

TO LET—Beautiful new sunparlor, gas, heat, extra beds, breakfast nook, bathet, blt. to trans, reasonable. 223 Burchett.

PASADENA—For Sale, Rt., Wanted, To Let.

TO LET—6-room furnished home on best street in S. Pasadena. All called east; must rent immediately. 1025 FLETCHER AVE. Tel. 362606.

WANTED—Furnished or unfurnished house for 3 adults near high school. 1819 S. MANHATTAN Pl., L. A. West 1989.

EAGLE ROCK—For Sale, Rt., Wanted, To Let.

FOR SALE—
WEEKS
IN
LITTLE
SWITZERLAND
!
IF YOU HAVE NOT SEEN IT
YOU HAVE MISSED ONE OF THE
BEAUTY SPOTS
OF
SOUTHERN CALIFORNIA
THIRTY MINUTES FROM
FIFTH AND BROADWAY.
BY
YELLOW CAB
CENT—8—CENT
CAB FARE
BY DOOR
TAKE ANY "EAGLE ROCK CITY" YELLOW CAB ON BROADWAY, RIDE TO THE END OF THE LINE THERE YOU ARE.
OWN
YOUR OWN
HOME.
OUR BUILDERS WILL BUILD YOU A HOME IN DAHLIA HEIGHTS AND FURNISH IT 75 PER CENT OF ITS COST, AT 7 PER CENT INTEREST. NO ESCROW FEES. BONUSES OR COMMISSIONS.
ALL IMPROVEMENTS INCLUDED IN PRICE. WONDERFUL CLIMATE. REASONABLE PRICES. BOSELIKE AND EXCLUSIVE.
YOU WILL LOVE DAHLIA HEIGHTS.
COME AND SEE IT.
RUDDOCK & DRIVER, OWNERS.
AND
H. S. BARNUM CO., SELLING AGENTS.
740 E. COLORADO ST.
EAGLE ROCK.
PHONE GARVANZA 2588.

FOR SALE—
ARE YOU LOOKING FOR A HOME IN EAGLE ROCK? 5 rms., with tile bath, hardwood throughout, full basement, built-in Linolenum, beautiful large kitchen, fine wall paper and electric fixtures; 50-ft. lot, improved street. Can be bought for $1000 cash, balance easy. Price $4,250.
5 rooms, $600 cash, balance easy.
5 rooms, $400 cash, balance easy.
Beautiful new bungalow on 3 acres, garage, chicken house, all orange trees, all fruit trees in bearing. 617 N. ADAMS. Call 24527 after 6 p.m.

TO LET—Beautiful new sunparlor, gas, heat, extra beds, breakfast nook, bathet, blt. to trans, reasonable. 223 Burchett.

HUNTINGTON PARK—For Sale, Rt., Wanted, To Let.

FOR SALE—Furnished, ready to move into. Must sell beautiful 5-rm. stucco, in ideal location. Save $2000 on actual cost. Lot 50x150, worth $2500. Cost of house $4500. Furniture, $1000. Overstuffed davenport and chairs, mahogany dining set, etc. Will sell all for $6000, terms. This is a genuine bargain. We endorse, get cash a bargain. CANNER INVESTMENT CO., 217 So. Pedro Blvd. 2294524.

HOLLYWOOD—For Sale, Rt., Wanted, To Let.

FOR SALE—
$14,700—Three Bungalow sacrifices. Brand new stucco double bungalow on front and frame bungalow on rear; lot 50 x150; solid cement work, north of Hollywood Blvd

CITY LOTS AND LANDS—For Sale.

FOR SALE—

Y-B-S.

7 REASONS WHY.

1—BEAUTY.
2—CONVENIENCES.
3—ENVIRONMENT.
4—IMPROVEMENTS.
5—TRANSPORTATION.
6—VALUES.
7—RESTRICTIONS.

LOTS $1250 AND UP.
YOU SHOULD BUY AT
EMERY PARK.
For Permanence or Profit.
THE MITTERING & LAWRENCE CO.,
Main 563. 701 W. 6TH ST. 82630

FOR SALE—
Build a Home,
Garage or Theater now
on REDONDO BOULEVARD.
UNIT 5. FAIRVIEW HEIGHTS.
Redondo Boulevard is a busy thoroughfare. Fairview Heights is the only residence of beauty in our properties immediately back of Redondo Boulevard.
LOTS IN UNIT 5, $850 UP.
$85 Cash and $10 per Month.
MODEL 5-ROOM HOME, $4500.
Open for your inspection daily.
$500 Cash and $50 to $55 per Month.
Telephone or call today—representative will take you in his machine and show you this splendid property.
LOS ANGELES INVESTMENT COMPANY,
OWNERS AND BUILDERS.
60127. 1054 S. Broadway. Main 8067.

FOR SALE—
FLORENCE AVENUE
AND MAIN.
LOTS
$650
TODAY.
WHY PAY RENT?
BRING $40,
$10 MONTHLY.
BUSINESS AND HOME SITES.
TEMPORARY HOMES PERMITTED.
NEAR SCHOOLS.
FIVE-CENT YELLOW CAR ONE BLOCK.
10 MINUTES DOWNTOWN.
HOW TO GET THERE:
Monetta ave. car to Florence ave., or Pico Hill car to Main and Gage, Main South to Florence ave., or 72nd st.
BATTERBEE INVESTMENT COMPANY,
Owners and Sellers,
TRACT OFFICE:
MAIN STREET AND FLORENCE AVENUE.

FOR SALE—
CROCKETT-FIELD SQUARE.
CREAM OF THE SOUTHWEST.
WESTERN AVENUE,
54TH STREET
AND GLADYS AVENUE.
DON'T WAIT UNTIL IT IS TOO LATE, but your choice of choice, Sea Wide, you may
Take advantage of the BUILDING DISCOUNTS before they are withdrawn.
47 the lots left are selling they will soon be all gone.
There are very desirable lots left, but they are not perfect.
FULLY IMPROVED LOTS AS LOW AS
$1225.
WITH EASY TERMS.
Take Monetta car—54th st. car to tract office at 54th and Gramercy. Car stops at door. Phone 750527.
R. D. LEE,
1021 CENTRAL BLDG.
Sixth and Main sts. Phone 61388.

FOR SALE—
GRAND OPPORTUNITY
F. H. DOLAN'S VERMONT AVENUE HEIGHTS.
THE "HIGHLANDS OF THE SOUTHWEST."
THE QUALITY TRACT.
As it has all the qualifications for being the best subdivision that is now on the market in the ever-growing southwest.
All lots high and sightly, full size and improved with cement walks and curbs, paved streets, etc., going in.
ON THE TRACT.
With straight 5-cent fare right at your door (not 4 blocks to 2 miles to car line, where you have the bother of buying a lot to get 5-cent fare, etc.) in built-up section, with bank, stores, schools, churches, theaters and all city conveniences right at home.
$1100 UP. EASY TERMS.
Come today. Take "F" car marked Hoover on Main st., to 54th Place and Vermont, or drive out Vermont avenue to 54th Place.
F. H. DOLAN,
Owner and Subdivider.
Vermont 351.

FOR SALE—
HIGH, BEAUTIFUL HOMESITES
IN
OCCIDENTAL COLLEGE DISTRICT.
5-CENT FARE!
SOME LOTS AS LOW AS
$400.
SMALL PAYMENT DOWN
AND $10 A MONTH.
Paradise for the "average family." Live away from dampness and fog, in a community of "real folks" in a community of the most out of life. Big lots, near school, stores and churches. Race restrictions. Temporary homes permitted.
Take Eagle Rock City car on Broadway to office, at Occidental and Yorkshire, or York Blvd. office, or office at Ave. 41, or York Blvd. car on Spring to 500th York Blvd.
WESLEY ROBERTS CO.
407 Union Oil Bldg. Bdwy. 772.

FOR SALE—BUSINESS FRONTAGE!
FIGUEROA ST.!!
90 FT. NEXT COR. FLORENCE. $7300.
MR. FOSTER, N.W. COR. FIGUEROA-FLORENCE.
67367. THE LYON REALTY CO. 82938.

FOR SALE—
Fine unrestricted corner 87x120, near First and Reno. Room for three houses and garages. Only $2500. $250 cash.
HARLAN H. PEET, Wil. 9088.

FOR SALE—WEST ADAMS, $1250. Site building 60 ft. east front, on 27th ave., block West Adams. ½ cash, balance $10 mo. HELSEY, owner, 2004 S. Main. 60-2004

FOR SALE—FIGUEROA BUSINESS CORNER SNAP—Sign for business, 50x150, at 50th. All improvements paid. $7200, $2000 cash; terms balance. Address D, box 76, TIMES OFFICE.

FOR SALE—Beautifully located lot for court, apt. or flat. A bargain. Call OWNER, 597821.

FOR SALE—Highest class residence lot, Irving Blvd. lot, 2nd and 3rd. $5750. A snap. PHONE 560767.

CITY LOTS AND LANDS—For Sale.

FOR SALE—PRE-OPENING SALE.
SECOND UNIT
MAIN STREET PARK.
First unit entirely sold and all built up; come, see what others have done; hurry out, and see the next tract.
BIG LOTS, $10 MONTH.
Cut prices as low as $695, city improvements; don't be robbed by the rent collector; a little tap spot; a little lumber and your own labor makes a home place; the rent you now waste will soon pay for this lot and build a larger home. Hurry. Choice locations are rare.
This tract is ideal, so hurry!
Take Monetta Ave. car (marked Manchester) to Manchester Ave. and walk east to Main St., or drive south on Main St. to Manchester.

FOR SALE—
1-3 ACRE
RAMONA GARDENS,
NEAR WILMAR STATION.
$10 PER MONTH.
Fertile soil, best water in State. Gas, electricity, boss stores, churches and "Garden School," only two blocks away. Fast auto bus to tract, 10c fare, 25 minutes to Broadway. Take E. First St. car to Rowan, then take bus or auto to Ramona Gardens. San Gabriel Blvd. to Ramona Gardens.

FOR SALE—Fine lot, small cash, $10 a mo. payments. Price $800. C. M. JAY, San Fernando Bldg. Ph. Pico 3832.

FOR SALE—Business lot, 130 ft. frontage on carline. Strongly populated. Cash $2500 only. By owner. Call "TANEN" 9 to 12. 75140.

FOR SALE—$2200. Cheapest lot in neighborhood; 60 less than any lot on street. Well built up, close in, Ninth car. Hailetrope Drive car line. Phone 868507.

FOR SALE—WESTERN AND SANTA BARBARA, AGOURA PARK, LOT NO. 46, ON LEIGHTON AVE., $1000. HALF CASH, OWNER, West 3629.

FOR SALE—Lot 50x150 at 1610 W. 29TH ST., Vermont car, 5 cts. short walk; $1200 cash. See owner, 347 Patton st., Bdwy. 6296.

FOR SALE—N.E. cor. 23rd and Ventress; 2650. Unrestricted; $2500. I must have cash. Owner, 53574.

FOR SALE—Exceptionally deep lot, on West Adams Hill, 80x200; level, sightly, $2500. WM. D. PARKER, 5507 Riverside. Var. 24.

FOR SALE—Snap; 50x150 lot, 60ft. inclus. dist. Write 837 N. HOLLENBECK ST.

FOR SALE—Washington st. frontage, 25x 200 NIEMANN, 5001-09. Little cash bills.

FOR SALE—Lot, 40 x 127 ac $500; inc. given work. 3122 WHITTIER BLVD.

APARTMENT, FLAT PTY.—For Sale and Exchange.

FOR SALE—
HOME AND INCOME.
BEAUTIFUL 4-FAMILY STUCCO FLAT. Live in one flat and rent the other three. FINE INCOME AND CHARMING HOME. Only $20,000. $7500 cash.
W. A. HEITMAN CO.,
PHONE 61401. 312 Hollingsworth Bldg.

FOR SALE—WESTLAKE DISTRICT APT. house nets 12%. $25,000.
13-room house and garage, south exposure, house situated so 50-ft. can be built on and sold separately. Owner, MRS. S. E. HYDE, 460 S. Bonnie Brae. Wilshire 4869. Courtesy to agents.

FOR SALE—I have some real buys in 4-flat houses; also in 5 to 12 flat houses; will buy either actual cash value, good income, good neighborhoods. Come and see me if you want a bargain.
F. GARRETT WHITE,
230702. Realtor. 916 Story Bldg.

FOR SALE—Must sacrifice my beautiful 4-family, close in, flat building on Wilshire district, close in. Income $2200 per month, $5000 will handle, balance easy. Absolutely must buy in city. Telephone OWNER, Main 6416 or call 1136 Crocker Bldg.

FOR EXCHANGE—18-family flat building, East side. Income $500 mo. For New York, Ohio, Ill., C. H. PAXSON, 930 W. 8th St. 65561.

FOR SALE—
FLORENCE AVENUE
AND MAIN.
LOTS
$650
TODAY.
WHY PAY RENT?
BRING $40,
$10 MONTHLY.
BUSINESS AND HOME SITES.
TEMPORARY HOMES PERMITTED.
NEAR SCHOOLS.
FIVE-CENT YELLOW CAR ONE BLOCK.
10 MINUTES DOWNTOWN.
HOW TO GET THERE:
Monetta ave. car to Florence ave., or Pico Hill car to Main and Gage, Main South st. to Florence ave., or 72nd st.
BATTERBEE INVESTMENT COMPANY,
Owners and Sellers,
TRACT OFFICE:
MAIN STREET AND FLORENCE AVENUE.

BUSINESS PROPERTY—For Sale.

FOR SALE—
New brick building containing 5 stores located on 18th st., in choice district that contains rooms, 3 to 5 and one stores than any spot in Los Angeles. Who wants this location? $12,000 will handle.
Washington st., near Western ave. New brick building, 110x145 containing 8 stores and 5 double apts.; splendidly arranged. Also garage 50x 140.
A corner property where business is established and property will advance rapidly. $75,000 will handle.
W. A. HEITMAN CO.,
Entire Ninth Floor.
Merritt Bldg., Pico 1156, 8th & Bdwy.

FOR SALE—BUSINESS LOT BARGAINS
75 ft. on Hooper, corner, $12,500.
40 feet Washington, near 7th ave., $10,000
100 feet corner Vermont, across from University, $27,500
75 feet Hoover, for $7500.
20 per cent will handle any of the above. You'll double your money in next spring.
STERN & GOODMAN INV. CO.,
Main 3704 Main 8706. 504 Haas Bldg.

FOR SALE—
KEEP YOUR EYE ON
LOS ANGELES STREET.
I have three good corners for sale in this great artery of coming values. Sales last week; only a few real buys left; all these low values; frontage going much higher in 12 months. Get in now.
F. GARRETT WHITE,
230702. Realtor. 916 Story Bldg.

FOR SALE—
ATTENTION, INVESTORS.
The difference between purchasing frontage on Los Angeles st. and Olive and 10th st. is the difference you pay for prices on Los Angeles; 1927 prices on the others. Come and see me and trade your money the next few days.
F. GARRETT WHITE,
230702. Realtor. 916 Story Bldg.

FOR SALE—
2250 FT. ON WESTERN AVE.
THE FINEST SUBDIVISION PROPERTY AVAILABLE IN LOS ANGELES. PHONE MR. STRAIN.
THE WILLIAM WILSON COMPANY
629 Pac. Mutual Bldg. Pico 5842-13106.

FOR SALE—
BRICK BUILDING,
CONTAINING STORES,
LARGE CORNER LOT, SELLS0 MARKET WAS 10-YEAR LEASE. BARGAIN. SEE HILDESHEIM, WITH HARRY H. BELDEN CO., 3910 W. 6TH ST. 507898.

FOR SALE—Scott Figueroa street corner, size 100x150 feet. Room for three stores on this beautiful street. Unrestricted. Price $8500.
MURRAY-GERBER CO.,
681 S. Spring st. Phone Pico 2818.

FOR SALE—Lease, $1500, including building and furniture worth $1000; income $140 mo., lease rent $100. Unfurnished Vermont Ave. location 3708 MENLO AVE. 25428.

FOR SALE—
GROUND LEASE—VERMONT AVE.
This 100-year lease will interest shrewd investors. Phone Mr. Allen.
THE WILLIAM WILSON COMPANY
629 Pac. Mutual Bldg. Pico 5842-13109

FOR SALE—2-story brick business building near Western and Santa Monica Blvd. Good income. Price $32,500. THE PENNETT-WORDEN REALTY CO., 6651 Hollywood Blvd. Phone 579095.

FOR SALE—A BARGAIN.
2CX175, NORTH FRONT, ON HOLLYWOOD BLVD. NEAR KENMORE. 597921. MR. STONER.

FOR SALE—Owner forced to sell 100 ft. at 2710 S. Main st., at a sacrifice. For value of property, and any kind of a real dealer, then take offer. 1204 E. 23RD ST. Owner.

FOR SALE—2 excellent business lots, $1200 and $3000 cash. Worth $4000 and $6000. You must see to appreciate. See MR. COLLINS, 575 Eagle Rock Ave.

FOR SALE—Monetta ave. snap, 55-ft. lot N. of Vernon, $1050. 2 4-room bungalows on rear, income $60. Room for 3 stores. $12,000, terms. 4375 MONETTA.

FOR SALE—Monetta Ave. block 8 new stores, all rented. Leased for 3 yrs. Worth $14,000. If sold this week only $12,000. 5830 MONETTA at Manson.

FOR SALE—MAIN ST. NEAR ADAMS.
100 FT. FRONTAGE—$7,500.
1001 STOCK EX. BLDG. 60478.

FOR SALE—Snappy cantleen corner, heart of bus. center, Hoover st. car line. Sacrifice, $2850. Terms. Owner, 804 W. 16TH ST.

FOR SALE—3-story brick business block corner. $24,000. ⅓ cash. Gardner, 64197.

INDUSTRIAL PROPERTY—For Sale and Exchange.

FOR SALE—
Industrial acreage in large or small units, either on Union Pacific or Southern Pacific and main boulevard to downtown factory and wholesale district. High, smooth, level, sandy loam land, with equivalent water characteristics, and fuel as old. As good as the best and as cheap as the cheapest.
GLENDALE BRANCH. W. A. HEITMAN CO., 1737 S. San Fernando Road. Phone Glendale 1049.

FOR SALE—New brick factory building, 42x80, with one, two or three acres and switch facilities, suburban location. Building cost $50000. Easy terms to responsible manufacturer. Address F, box 582, TIMES BRANCH.

INDUSTRIAL PROPERTY—For Sale and Exchange.

FOR SALE—

DUPLEX AND APARTMENT SITES
CLOSE TO CAR LINE.
SIX-CENT CAR FARE.
10 MINUTES FROM BROADWAY.
CLOSE TO SCHOOL & STORES.
THIS IS WHAT THE RENTER DEMANDS.
B-U-Y I-N S-U-N-S-E-T K-N-O-L-L
THE "CLOSEST IN" SUBDIVISION ON THE MARKET TODAY.
OUR PRICES ARE REASONABLE.
WOODLEY-SAYRE CO.,
8202 SUNSET BOULEVARD.

FOR SALE—
INDUSTRIAL PROPERTY.
SIX ACRES, FACTORY SITE, east of river, with trackage nicely located on paved street, and the price is attractive. This would make two or three nice building sites if you could not use it all yourself.
Let's talk it over.
R. C. MITCHELL COMPANY,
60817. Suite 618 Van Nuys Bldg. 60817.

INCOME PROPERTY—For Sale.

FOR SALE—The best bargain in a 2-story brick apt. house in the city; 7 rooms and lease on block from Westlake Park and present lease expires in 18 months. Lot value $12,000; building $65,000; furniture $12,000. All goes for $65,000 and $20,000 cash will handle. On account of the short lease it is very desirable because this corner can make a new lease and sell the furniture at a handsome profit or operate the house himself. This will not last long at this price. Call
W. R. Trumbow, Jr.,
with
LAWRENCE B. BURCH CO.,
325 So. Hill. 10685—Main 8981.

FOR SALE—
$20,000
4-FAMILY FLAT
Each apartment of 4 rooms and bath, genuine mahogany finish in main living room; 60-foot lot in the best apartment district. This price is $5000 under value; owner willing to make this sacrifice in order to secure some ready cash. See
MR. GRAM, Wil. 2804, with
KELLS & GRANT,
1127 Wilshire Blvd. at Western ave.

FOR SALE—
SIX-FAMILY STUCCO FLAT, in heart of W. Adams district, each flat has two large light rooms, finished in ivory and mahogany, radiant heaters, oak floors, tile bath, shower and built-in features. Income $960 month; priced at $28,000. A beautiful piece of income property, in fine location.
THE HOTT COMPANY,
15787. 331 Security Bldg. 15892.

FOR SALE—
EXTRAORDINARY FLAT BARGAIN
PRICE $20,500. INCOME $245 PER MO. TERMS.
Four family flat containing one 6-room and three 5-room apartments in a select neighborhood, surrounded by fine residences. Lot 50x135. A BARGAIN WITHOUT AN APOLOGY. Look this unusual opportunity over before you buy.
PHONE 582643. MR. CLASSEN. 5617 Wilshire Blvd.

FOR SALE—
NEW 4-APT. FLAT.
Almost Owner's Section.
Beautiful stucco, something different. Near business and Hollywood. Income $2600 after rents refused; price cut to $19,500. Evenings, phone Vermont 8314.
ARENTS & HADLEY,
482 N. Western ave. Holly 4151.

FOR SALE—DOUBLE BUNGALOW.
$9250—IN N. WILSHIRE.
A real good one, modern throughout, public dash, tile bath and sink, level plats mirrors, etc. Tiffany in oil, 2 laundry trays. On high, level lot, runs each.
Evenings, phone Vermont 8314.
ARENTS & HADLEY,
482 N. Western ave. Holly. 4151.

FOR SALE—ONE HONEST BUY.
W. Washington car, high elevation, wonderful view, home and income, nearly new mod. 2-family duplex, 4 rooms each; tile bath, shower and sunroom, all on one lot, 3 garages; heavy cement drive and walks; beautiful lawn and shrubbery, good condition throughout, easy price asked is actually less than cost of construction. PHONE 280778.

FOR SALE—$10,750—
HOW DOES THIS SOUND? Four-family flat, of 4 rooms each, with all built-in features; just off W. Washington blvd. Income $900 per month. Priced at $14,000. Call
THE HOTT COMPANY,
15787. 331 Security Bldg. 15892

FOR SALE—Here is a buy you will take on sight, sanitarium, all equipped, in splendid running order, capacity for 25 to 30 patients, real estate and business, best location in Los Angeles. Must sell on account of illness. Address D, box 272, TIMES OFFICE.

FOR SALE—STRICTLY MODERN
Two 4-room double stucco just completed, price $5000 each, or 2 for $10,000, terms. 1222 N. NORMANDIE AVE. Ph. Holly. 5707.

FOR SALE—
2 STORES AND 4 APTS.
Good location, property located with over $6000 in furniture. Priced right. OWNER, 4708 S. Normandie.

FOR SALE—2 buildings, 4 modern flats, built-in features throughout; close in; income $200 mo; $14,000, excellent terms. 1311½ W. 12TH ST. 51083 Sundays, 67289 during week.

FOR SALE—Double bungalow, 4 garages, just off Sunset Blvd. Price $11,000, cash $2500, bal. at $100 a month, including interest. BLVD. REALTY CO. Phone Main 287. 4476 Sunset Blvd.

TO LET—Cheapest apts. in town, new building, new furniture, University district; Hollenbeck car, or one block from Vermont by auto.

FOR SALE—Beautiful new double bungalow, near car and boulevard. $8000. $3500 cash. 2200 W. Santa Barbara.

INCOME PROPERTY—For Sale.

FOR SALE—
30-room apartment with furnishings, rent leased, on Hoover st., near Pico, $35,000. $21,000 will handle mortgage and terms for balance.
66-room 3-story stucco apartment & choice corner location on 8th st. Yielding a large income. Building and furnishings $60,000. $20,000 cash. Balance on terms.
$20,000 secures 71-room brick apartment with furnishings, the balance may be arranged for at payments of $800 per month. Rents $1200 to $1800 per month. Lot 100x150, choice location.
W. A. HEITMAN CO.,
Entire Ninth Floor,
Merritt Bldg., Pico 1156, 8th & Bdwy.

FOR SALE—
413 SO. BERENDO, NEAR WILSHIRE.
4-FAMILY, 6-ROOM STUCCO FLAT.
ONLY $9500 CASH REQUIRED.
We have been instructed by the owners to sacrifice this beautiful flat building to wind up partnership. Six large rooms each, 3 bedrooms, 2 baths, on a high, terraced, 60-ft. lot; 5 garages. We are holding one flat vacant for the new owner. Income $61,20. THIS IS NOT AN EVERY-DAY AD. IT MUST SELL.
HEINGEN & BRADBURN,
315 North Western ave. Holly 3457.

FOR SALE—
The best located 4-flat building in Westlake district. Well constructed, on lot, 54x128. Income $335 per month. This property has a wonderful future and the price will surely sell it.
Mr. Canterbury, with
GILBERT S. WRIGHT,
Wright & Callender Bldg. 4th and Hill.
Phone 821169.

FOR SALE—
PICO ST. STORES.
New brick building, consisting of 3 stores, desirable tenants, 100 feet on Pico st. Valuable corner lot right near the new proposed theater; has an average income of $250 per month. Bargain price, $36,500; $19,000 cash required; pays 15 per cent on investment. This is a pick-up. Get busy; this won't last long. See Mr. Emden, or Mr. Ford, with
FORD & BECKER,
607 S. Western ave. Wil. 4124.

FOR SALE—TAKE TIME TO LOOK
AT THIS BARGAIN.
N.W. corner Normandie and Fifty-third street. Improved with one 5-room stucco and one 4-room stucco, and room for one more unit. Present income and future improvements. Price of this business will make you rich in five years. Investigate; act quick if satisfied. Reduced to $10,000. Terms arranged. See HUGHES & HUGHES, 4427 S. Western Ave.

FOR SALE—
IN EXCELLENT CONDITION, 4-family flat, and 3 cottages in rear, each flat has 5 large rooms and one sleeping porch of 4 rooms and one of 3 rooms; income $100 per month; price at $16,000 on best of terms. Call
THE HOTT COMPANY,
15787. 331 Security Bldg. 15892.

FOR SALE—OR EXCHANGE—Beautiful 4-flat stucco bldg. Large lot and garage, on 5th ave., ½ blk. of Pico. A-1 location. 3 bedroom type income. Price $21,500—$8000 equity. Want some real estate. Have you to trade, beach or city? Courtesy to agents. Must sell this week. MR. FOSTER.
THE LYON REALTY CO.,
526 Laughlin Bldg. 67367 or 823308.

FOR SALE—
NEW STUCCO 4-FAMILY FLAT of 5 rooms each in beautiful location, each apartment has tile bath and shower, tile sink; breakfast nook, oak floors throughout and automatic water heaters. Income, low priced, on easy terms. Call
THE HOTT COMPANY,
15787. 331 Security Bldg. 15892.

FOR SALE—
Very attractive, well located 4-flat building in choice Wilshire district, on lot 80x153. Priced for quick action.
Mr. Canterbury, with
GILBERT S. WRIGHT,
Wright & Callender Bldg. 4th and Hill.
Phone 821169.

FOR SALE—
Here's your chance to pick up a bargain, four-family 4-room furnished flat, in one of the best residence districts; income $2000 per month; terms if you will; modern and complete; phone early for appointment, as this won't last long.
THE HOTT COMPANY,
15787. 331 Security Bldg. 15892.

FOR SALE—$22,000 Nr. Berkeley Square. Cement duplex for $17,500. Only $5000 cash required. 5 rooms and tile bath each. Modern attractive. Upper flat completely and handsomely furnished. Phone MR. HOLGANG, Wil. 4473. After 5 p.m. or Sundays 9 a.m. call 583810. No trade. No agents.

FOR SALE—
This building pays for itself. Beautiful stucco 4-flat bldg., tile bath and kitchen, pretty lawn and shrubbery. Flats all occupied. The price is $18,000 and only $9000 will handle. Balance easy.
GILSON & NALBAND,
829427. 714 Lowe's State Bldg.

FOR SALE—5-UNIT HOUSE COURT.
$2000 INCOME
$18,000 WILL HANDLE.
Completely furnished, good neighborhood, balance $150 per month and interest. No trades. Prefer to deal with principals only. Phone owner, WILSHIRE 4700.

FOR SALE—$18,000.
WESTLAKE DIST. DUPLEXES.
WEST 11TH ST. NEAR WESTLAKE AVE., 8% ROOMS AND BATH EACH. 50-FT. LOT ALONE WORTH $9000. INCOME $3600. OWNER, 821720, SUNDAY, 587866.

FOR SALE—14-unit bungalow court, 4 rms. each, modern; corner lot 150x130. Hollywood, fur. inc. $2000 month; price $21,000, $10,000 cash required; pays 15 per cent on investment. This is a pick-up. Get busy; this won't last long. See Mr. Emden, or Mr. Ford, with
FORD & BECKER,
607 S. Western ave. Wil. 4124.

FOR SALE—TAKE TIME TO LOOK
AT THIS BARGAIN.
N.W. corner Normandie and Fifty-third street. Improved with one 5-room stucco and one 4-room stucco, and room for one more unit. Present income and future improvements. Price of this business will make you rich in five years. Investigate; act quick if satisfied. Reduced to $10,000. Terms arranged. See HUGHES & HUGHES, 4427 S. Western Ave.

FOR SALE—
IN EXCELLENT CONDITION, 4-flat, for, and 3 cottages in rear, each flat has 5 large rooms and one sleeping porch of 4 rooms and one of 3 rooms; income $100 per month; price at $16,000 on best of terms. Call
THE HOTT COMPANY,
15787. 331 Security Bldg. 15892.

FOR SALE—OR EXCHANGE—Beautiful 4-flat stucco bldg. Large lot and garage, on 5th ave., ½ blk. of Pico. A-1 location. 3 bedroom type income. Price $21,500—$8000 equity. Want some real estate. Have you to trade, beach or city? Courtesy to agents. Must sell this week. MR. FOSTER.
THE LYON REALTY CO.,
526 Laughlin Bldg. 67367 or 823308.

FOR SALE—
NEW STUCCO 4-FAMILY FLAT of 5 rooms each in beautiful location, each apartment has tile bath and shower, tile sink; breakfast nook, oak floors throughout and automatic water heaters. Income, low priced, on easy terms. Call
THE HOTT COMPANY,
15787. 331 Security Bldg. 15892.

FOR SALE—
Very attractive, well located 4-flat building in choice Wilshire district, on lot 80x153. Priced for quick action.
Mr. Canterbury, with
GILBERT S. WRIGHT,
Wright & Callender Bldg. 4th and Hill.
Phone 821169.

FOR SALE—
Here's your chance to pick up a bargain, four-family 4-room furnished flat, in one of the best residence districts; income $2000 per month; terms if you will; modern and complete; phone early for appointment, as this won't last long.
THE HOTT COMPANY,
15787. 331 Security Bldg. 15892.

FOR SALE—$22,000 Nr. Berkeley Square. Cement duplex for $17,500. Only $5000 cash required. 5 rooms and tile bath each. Modern attractive. Upper flat completely and handsomely furnished. Phone MR. HOLGANG, Wil. 4473. After 5 p.m. or Sundays 9 a.m. call 583810. No trade. No agents.

FOR SALE—
This building pays for itself. Beautiful stucco 4-flat bldg., tile bath and kitchen, pretty lawn and shrubbery. Flats all occupied. The price is $18,000 and only $9000 will handle. Balance easy.
GILSON & NALBAND,
829427. 714 Lowe's State Bldg.

FOR SALE—5-UNIT HOUSE COURT.
$2000 INCOME
$18,000 WILL HANDLE.
Completely furnished, good neighborhood, balance $150 per month and interest. No trades. Prefer to deal with principals only. Phone owner, WILSHIRE 4700.

FOR SALE—$18,000.
WESTLAKE DIST. DUPLEXES.
WEST 11TH ST. NEAR WESTLAKE AVE., 8% ROOMS AND BATH EACH. 50-FT. LOT ALONE WORTH $9000. INCOME $3600. OWNER, 821720, SUNDAY, 587866.

FOR SALE—14-unit bungalow court, 4 rms. each, modern; corner lot 150x130. Hollywood, fur. inc. $2000 month; price $21,500

REAL ESTATE—
For Exchange.
Houses.

FOR EXCHANGE — West Jefferson home, ...each city, or vacant lot; clear. Owner, ... Write owner, 1 Alhambra Ct., Alhambra, Cal.

Lots.

FOR EXCHANGE — ... for Los Angeles ... make part payment; ... Owner, box 812, TIMES BRANCH.

FOR EXCHANGE — Beautiful 80 ft. lot, ... Westlake, to exchange for ... Address owner, 1 Alhambra Ct., Alhambra, Cal.

FOR EXCHANGE — 50 ft. lot, ... for Los Angeles ... Address owner, box 812, TIMES BRANCH.

FOR EXCHANGE — Beautiful 80 ft. lot, ... Westlake, to exchange for ... Address owner, 1 Alhambra Ct., Alhambra, Cal.

FOR EXCHANGE — Beautiful 80 ft. lot, ... Westlake, to exchange for

WHAT'S DOING TODAY.

Los Angeles Transportation Club, Hotwell Hotel, 12:40 p.m.; Marion De Brahant, speaker.
Vermont Association, Angelus Hotel Hall, Fourth and Spring streets, evening.
Kosmopolitan Club, Parish', 729 South Broadway, 12:15 p.m.
Anti-Vivisection Society, Music Hall, Museum Building, 232 South Hill street, evening.
Hollywood Community Chorus, Hollywood Hotel, 7:45 p.m.
Convention, junior graduating class, U.S.C. president's suite, Administration Building, evening.
Commencement exercises, California Institute of Technology, 8:30 p.m.
Alumni banquet, U.S.C. College of Law, Jaccio's Cafe, evening.
Pasadena Public Health Society, 845 South Fillmore street, 7:30 p.m.
Executive Committee, Los Angeles Safety Council, City Club, noon.
Pi Kappa Alpha dinner, City Club, 6:30 p.m.
Thomas H. Liddicoat on "Salvaging Human Beings in Hell's Half Acre," Masonic and Warfield Association, assembly-room, Alexandria, 12:15 p.m.
Dr. Gilford Gordon on "Australia," Union League Club luncheon.

THEATERS AND AMUSEMENTS.

MOTION-PICTURES:
Broadway, Broadway at Sixth—Harold Lloyd in "Grandma's Boy."
Mission, Broadway near Ninth — "Movie Crazy."
Hamilton, Hill, between Seventh and Eighth—"Foolish Wives."
Rialto, Grand at Seventh—"Fools First."
Strand, Broadway at Eighth—"Turn to the Right."
California, Eighth and Main—Colleen Moore in "The Wall Flower."
Wigwam, Ninth, near Ninth — Lon Chaney in "The Trap."
Superba, Broadway at Fifth—Herbert Rawlinson in "The Flash Pay."
De Luxe, opposite Westlake Park — "The Sheik's Wife."
Million Dollar, 833 South Broadway — "The Lying Truth."
Grauman's Rialto, Broadway near Eighth — Thomas Meighan in "The Ne'er Do Well."
Grauman's Million Dollar, Third and Broadway — Dorothy Dalton in "The Woman Who Walked Alone."
Tally's, 833 South Broadway—"Hell, the Undersea."

STAGE:
Old San Gabriel Mission, San Gabriel—"The Miracle Play."
Morgan's, 744 South Broadway—"Abie's Irish Rose."
Dillon's, 634 South Broadway—"The Sign on the Door."
Majestic, 845 South Broadway—"Buddies."
Music Courthouse, 127 South Broadway—John Dunsmuir and Mrs. Leslie Carter in "The Circle."

VARIETIES:
Orpheum, 839 South Broadway.
Lyric's Main, Seventh and Broadway — Bert Lytell in "The Place Beyond."
Hippodrome, Main, near Fourth—Antonio Moreno in "A Guilty Conscience."
Pantages, Sixth, and Main—Theodore Kosloff in "Spirit of Russia."
Willard, Ninth and Hill—Blakee Hammerstein in "Handcuffs or Kisses."
Empress, Seventh and Hill—Farewell appearance of Mlle. Nazimova.
Philharmonic, Fifth and Olive—Will King in "Four Feet."

RADIO:
9 to 10 a.m., California Theater, KNX.
10 to 11 a.m., Bullock's, KNX.
11:30 to 12:30 a.m., Jenkins, KUS.
12 to 1 p.m., Barker Brothers, KHC.
12 to 12:15 p.m., Kinney, KOG.
12:30 to 1 p.m., Examiner, KWH.
1 to 2 p.m., Times, KHJ.
2:15 to 2:30 p.m., Anthony, KFI.
2:30 to 3:30 p.m., Hamburger's, KYJ.
3:30 to 4:30 p.m., Loew's State, KNX.
4:30 to 5 p.m., Anthony, KFI.
5:30 to 6:30 p.m., Kinney, KOG.
6:30 to 7:15 p.m., Examiner, KWH.
7:30 to 7:45 p.m., J. J. Ross, KLS.
7:45 to 8 p.m., Times, KHJ.
9 to 9 p.m., Kinney, KOG.

THE CITY
AND ENVIRONS.

Discontinue Meetings

The meetings of the Ohio Society have been discontinued until after fall, it was announced yesterday by A. H. Redmond, the president.

Luncheon at Union League Club

Dr. Gifford Gordon will speak Tuesday, the 13th inst., at a luncheon at the Union League Club. The subject will be on Australia. Dr. Gordon is a citizen of Australia, residing in Melbourne. He is studying the effects of prohibition in the United States.

To Observe Festival

The festival of Corpus Christi, will be observed at St. Matthias Church, West Washington street and Normandie avenue, beginning with solemn vesper and benediction at 7:30 p.m. tomorrow. There will be a procession with many visiting clergy, acolytes and flower girls, and the service will be one of great beauty. Choral mass will be sung on Thursday, at 6:30 a.m.

For Midnight Mission

The Four Embers male quartet will present a benefit concert tomorrow evening at the Broadway Christian Church, 223 North Broadway, for the building fund of the Midnight Mission, which is a practical rescue home for men in need. The concert will be the first benefit toward the building fund which has been planned following the incorporation of the mission that was founded and is operated by "Brother Tom" Liddecoat at 131 South Los Angeles street.

CHINESE PAY LARGE SUMS TO ENTER HERE

[BY A. P. DAY WIRE.]

PORTLAND (Or.) June 12.—Details of the operation of a ring which has been smuggling Chinese into the United States have been obtained by R. P. Bonham, inspector of the local immigration bureau, who said he had unearthed the evidence in the cases of three Chinese held here for deportation.

Bonham charged that the organization has a central office in Hong Kong, where Chinese wishing to enter the United States have paid large sums for transportation.

"The three Chinese were smuggled into the United States at Portland through this ring on the British steamer Gorgistan," said Bonham, who added that two of the celestials paid $2000 each and the other $2150. They were captured later.

Senate Confirms Appointment

[BY A. P. NIGHT WIRE.]

WASHINGTON, June 12.—The nomination of Fred Starek of Ohio, to be a director of the War Finance Corporation, was confirmed by the Senate late today. Mr. Starek, a former Washington newspaper correspondent, and widely known in political circles, will fill the vacancy caused by the recent resignation of Angus McLean.

JAPS TO CARRY ON WORK OF CHRISTIANS

[A. P. FOREIGN CORRESPONDENCE.]

TOKIO, May 24.—The national Christian conference, composed of missionaries and Christian workers of all denominations, which recently closed its sessions here, unanimously voted to organize the Japan National Christian Council, placing the leadership in church work in Japan in the hands of Japanese.

The resolution also resulted in allying Christian workers in Japan with the International Christian Conference.

BUSINESS BREVITIES.
[Advertising]

Dr. W. A. Johnson, optometrist, desires to announce the opening of offices at 822 Story Bldg. Completely equipped for expert examination of your eyes. 526108.

The Times Branch Office, 621 South Spring street. Advertisements and subscriptions taken. Telephone Pico 700. 10891.

MIDDLE WEST NEWS IN BRIEF
[EXCLUSIVE DISPATCH.]

DENVER, June 12.—The Vernon Canyon Road to Idaho Springs which cuts off the climb over Lookout Mountain will be opened for travel within the next two months, according to State Highway Department officials.

Plans to concentrate the spending of $5,000,000 annually for army supplies in Denver and Colorado will be discussed here Friday, June 16, by the Quartermasters' Association, Denver chapter, United States Army.

Ground will be broken for the $1,500,000 Burlington Railroad shops within a week.

Mrs. Jessie Atkins, daughter of Victor H. Kennicott, has been granted an interlocutory divorce from Lieut. J. C. Atkins, U. S. A., on grounds of cruelty.

MILWAUKEE.

MILWAUKEE, June 13.—As their contributing stimulus to the general business revival six Wisconsin electric railway companies voluntarily propose to reduce interurban fares on their 300 miles of roadway by the introduction of an interchangeable mileage book, effecting a saving of about $1000 a day to the traveling public.

Word has been received at LaCrosse of the death at Lexington, Ky., of John Gund, Jr., aged 60, son of the founder of the Gund Brewing Company, and a former resident of LaCrosse.

Four hundred men walked out at the plant of the Menasha Woodenware Company, the largest concern of its kind, to press their demands for an eight-hour working day. The walkout practically closed the plant.

Mrs. Irene Eldred Stephenson has been granted a divorce from Grant Stephenson, son of the late Senator Isaac Stephenson. The decree was granted on grounds of desertion.

KANSAS CITY

KANSAS CITY, June 12.—School buildings take first place in construction work in Kansas City. Total registration of all bonds in the month was $976,329, and of this amount school bonds constituted $462,400 or nearly two-thirds of the total amount.

S. A. Miller, aged 68, of Marby, Kan., is dead. He was national committeeman for the Democratic party in 1904 and took an active part in politics for many years.

The major part of the C. F. Lutes Window Glass Company, one of Caney's largest factories, was destroyed by fire. The damage was placed at $300,000.

MINNEAPOLIS

MINNEAPOLIS, June 12.—Scoring motorists who drive after drinking, Municipal Judge Frank E. Reed sentenced a woman driver to twenty-five days in the workhouse, gave a man a forty-five-day sentence and assessed $1100 in fines.

Mrs. Webster Davis, instructor in Winona State Teachers' College, and wife of the principal of Winona High School, has left for France, where she will spend a year in special studies at the University of Paris and other institutions.

Favorable conditions this spring have resulted in excellent prospects for one of the largest fruit crops the Ivanhoe section of the State has ever known.

Fred A. Hodge, former State Senator, is dead at Pine City.

DETROIT

DETROIT, June 12.—A modern pied piper has come to Detroit with the intention of ridding the city of its estimated population of 500,000 rats within the next month. He is J. L. Nichols of Baltimore.

At Pontiac Mrs. Betty Graves Reynau of Birmingham was granted a divorce from Paul Ortman Reynau, Detroit clubman, whom she charged with extreme cruelty.

Information was given out at the Chicago and Northwestern Railway office that full-time operations will be started at the ore docks at Escanaba, within a few days. This has been made possible because of the urgent need for men in the mines in Iron county. The outlook, officials say, now points to a very active season at the ore docks.

ST. PAUL

ST. PAUL, June 12.—Minnesota yesterday became the first State in the Union to have an aviation commission, when Gov. Preus announced the appointment of the board of directors of the Aero Club of Minneapolis, as a State Air Board.

Rain is needed in southwestern Minnesota and especially so in the vicinity of Jasper. Pastures are drying up and hay will be the shortest crop in years.

The Lincoln mine near Virginia, owned by the Interstate Iron Company, is the first in that section to be hit by the strike of coal miners. In laying off a number of its men, officials of the company said they cannot get coke which they need in their work.

DES MOINES

DES MOINES, June 12.—Plans are now complete for the acquisition by the Iowa City-Cedar Rapids Interurban Company of 2000 acres of land along the Cedar River, near Tipton, which will be converted into a lake when the company builds its big dam for power. Tipton sees the development of a summer resort there.

Members of the Waterloo Woman's Club voted to purchase a valuable residence property as a site for a clubhouse. The club will purchase a lot 150 by 200 feet, with a brick house 50 by 80 feet.

ST. LOUIS

ST. LOUIS, June 12.—Mrs. Robert D. Sangster, wife of the industrial commissioner of the Chamber of Commerce, filed a motion for a judgment against her husband of $14,862 with which to pay expenses should it become necessary to appeal her divorce suit to the Missouri Supreme Court.

The board of estimate and apportionment voted to add two items of $1,500,000 each for an east and a west approach to the free bridge to the $14,300,000 bond issue, proposed by the civic needs committee for municipal improvements.

New Rochelle Has Mountain Lion Fright

[BY A. P. NIGHT WIRE.]

NEW ROCHELLE (N. Y.) June 12.—The howl of the mountain lion as she cradles her cubs resounds nightly through the great open spaces of New Rochelle, just forty-five minutes from Broadway.

At least that's the report which came to the police today and has sent officers in quest of big game.

Daniel J. Linden, a westerner, said he met a puma and four cubs this morning at 3:30. He said he numbered the puma among the wild animals he has known and is sure of his vision.

A woman later reported that the howls of strange animals have kept her awake for three nights.

No circus has been reported in the vicinity lately and the police are a bit skeptical.

Teeth as Low as $5; Best Set $7

Best set, none better, no matter how much you pay, including your choice of best plate material (metal excepted.) Guaranteed 10 years $7

MY EXTREMELY LOW PRICES

Teeth as Low as $5.00
Best Set of Teeth (either set) $7.00
Gold Crowns (22 karat) $4.00
Bridge Work (22 karat) $4.00
Porcelain Crowns $4.00
Gold Fillings ..... $1.00 up
Gold Inlays ..... $1.00 up
Synthetic Porcelain Fillings ..... $1.00 up
Silver Fillings ..... 50c up
Cement Fillings ..... 50c up
Teeth treated 50c
Pyorrhea Treatment, per tooth $2.00
Nerve Removed (Painless) $1.00
Teeth Extracted (Painless) 50c

No charge for Painless Extraction and Cleaning when other work is contracted for.

Old gold is valuable. I pay cash or allow you full value for it on dental work.

NOT A DENTAL PARLOR. A PRIVATE, high-class, up-to-date, SANITARY dental office with sterilized instruments and gentlemanly operators whom you will not be ashamed to recommend to your friends.

X-RAY PRICES:
Single exposure $1.00
Additional exposures (each) 75c
Ten exposures $5. Complete set (12) $6
Perfect Pictures Guaranteed.

DR. FAIRFIELD Examinations FREE.
Entire Third Floor 536 S. Bdwy.
Hrs. 8:30 to 6; Sun. 9 to 12. Phone 65500

DEAF?
The Vacuum Tube
The Greatest Marvel of the 20th Century in Electricity

THE VACUUM TUBE AMPLIFIER is used in the VACTUPHONE to amplify sound.

It has made the Wireless Telephone and many other astounding facts possible. If you don't hard of hearing, call for a demonstration. Tell your friends. Send for Descriptive Booklet.

Vactuphone Sales Agency
518-519 Delta Bldg.,
428 So. Spring St.
Los Angeles

Sen. Hitchcock's Reply to Wickersham

OUR WORLD
25 Cents
Now On Sale
All Newsstands
JUNE, 1922

GERMANY
CAN SHE PAY UP?
MAPS
Which Tell Her Story
Norman H. Davis
William G. Shepherd
Charles M. Muchnic

HIGH GRADE JEWELRY AND WATCH REPAIRING
Kinehan & Co. JEWELERS
143 W. Fifth St.
Title Insurance Bldg.
Fifth and Spring.

The Newest Silk Sports Scarfs

PURE SILK SCARFS in every modish Summer shade, begin at $5

FIBRE SILK SCARFS, unusually smart effects, begin at $2.35
(Main Floor)

Myer Siegel & Co.
617-619 Broadway

American Finest Store
VOGUE COMPANY
BROADWAY AT EIGHTH
303 FIFTH AVE. NEW YORK
10 RUE d'ANTIN PARIS

Entire Stock of Front-Lacing
Frolaset Corsets 1/4 Off

—This famous make of corsets are reduced to lighten stocks before taking inventory. Beautiful models developed in lovely brocades and silk tricot.

—Models for the slender, willowy figure, and models for the large woman.

(French Corset Shop—Second Floor)

Schools and Colleges

Information About Schools

The Times School and College Bureau will help you secure complete information about any kind of School or Educational Training. Carefully compiled data are on file, from which source suggestions may be had which will be helpful to you. THIS SERVICE IS FREE. Address, write or call THE TIMES' Information Bureau, First and Broadway. Telephones: Pico 700 and 10391.

LOS ANGELES MILITARY ACADEMY
Highest standard in SCHOLARSHIP, MILITARY TRAINING AND GENERAL CULTURE. 24th year. For information address Adjutant. Phone 21413.

PAGE MILITARY ACADEMY—A Big School for Little Boys. The largest school of its class in America. Pupils admitted at any time. In session throughout the year. Send for Catalog. R.F.D. No. 1, Box 944. Phone 74214. ROBERT A. GIBBS, Headmaster.

LONG BEACH MILITARY ACADEMY SUMMER SCHOOL
2600 E. Ocean Ave., Long Beach.
The only Academy by the sea. Full particulars on application to Prof. Blackwell.

CALIFORNIA COMMERCIAL COLLEGE
Phones: 62634 625 SOUTH HOPE STREET, LOS ANGELES. Main 3911
WINNER of Grand 1st, 2nd and 3rd prizes, 1921-22, in State Schools and Colleges Contest. Offers 12 Courses. Employs 14 Instructors. Send for Victory Year Book, giving detailed information. POSITIONS GUARANTEED TO GRADUATES.

California Military Academy Summer Session
June 14th-Sept. 17th. Military drill 8:30. Classes 9 to 12. Saturdays at Beach. Day pupils may remain all day and Saturdays. Young boys only. 4891 W. 16th. Phone 74077. Catalog on request.

PASADENA MILITARY ACADEMY
Accredited school. College preparatory. Also grades 5 to 8. Boarding and Day Pupils admitted any time. Thorough scholarship and character training. Military, Athletics, Horsemanship, Aeronautics, Wireless, Business Training. Every modern convenience. Opens Sept. 20. Address School, or Los Angeles phone Gar. 3824—Pasadena phone P. O. 300.

YALE SCHOOL—SUMMER SESSION BOARDING and BEACH CAMP
June 20th. Telephone Wilshire 2430.
Grammar and High School grades. Fine gymnasium.
266-269 N. Union Ave. Athletic Director.

PASADENA MILITARY ACADEMY
Accredited school. College preparatory. Also grades 5 to 8. Boarding and Day Pupils admitted any time. Thorough scholarship and character training. Military, Athletics, Horsemanship, Aeronautics, Wireless, Business Training. Every modern convenience. Opens Sept. 20. Address School, or Los Angeles phone, Gar. 3824—Pasadena phone P. O. 300.

HOLMAN SECRETARIAL SCHOOL
(Holman Business College)
New Equipment. Limited Enrollment. Personal Attention. Rapid Advancement. Specialties in Shorthand and Secretarial Training. Booklet upon request.
D. L. Holman, Mgr., 703 Wright & Callender Bldg., 4th and Hill. Phone Bdwy. 2280.

EGAN SCHOOL MUSIC AND DRAMA
Mr. Frank Egan announces the addition of Mr. Harry Girard, eminent vocal teacher, to his faculty

Commercial Experts Training Institute
"The School of INTENSIVE Training"
COMPLETE BUSINESS, SECRETARIAL AND CIVIL SERVICE COURSES.
GROSSE BUILDING, Sixth and Spring Streets. Pico 381.

Urban Military Academy Summer Camp
Assures your boy a worth-while happy vacation. Great physical benefit and mental stimulus. Everything in Athletics, Aquatic and Outdoor Life taught. Exceptional opportunity for study. Make reservations. 500 S. ALVARADO. Tel. 276417.

WILLIS-WOODBURY BUSINESS COLLEGE
(Willis individual method of instruction reduces time and increases efficiency.)
Situations for all graduates. Foremost since 1884.
Union Bank Building, Eighth and Hill Sts. (Entire Fifth Floor.)

MACKAY BUSINESS COLLEGE
Ninth and Main. Days—Evenings. 62198.
Stenography, Bookkeeping, Burroughs, Comptometry, Bank Statement Machine, etc.
Branch in Fresno, Cal. 17th year under the personal direction of F. D. Mackay.

SUMMER SESSION THE SAN DIEGO ARMY AND NAVY ACADEMY'S Annual Summer Session will begin July 1 and end September 1. A happy combination of work and play with sea bathing and land sports. $150 covers practically every expense. Write Captain Thomas A. Davis, President, Pacific Beach, California.

FURNITURE CLEARANCE SALE

Seven-Foot Davenport, Very Best Construction, $100 Velour or Tapestry

Chair or Rocker to Match, $55.00

No "high-rent" overhead to pay for. Furniture in complete settings, attractively displayed. You can see my complete line of Furnishings and Rugs in my "home-display."
Eastern Walnut, Mahogany and Ivory Bedroom Furniture at half price during this Clearance Sale. ORIENTAL, WILTON AND CHENILLE RUGS.
KEIM FURNITURE STUDIO
627 SOUTH WESTERN AVENUE

Watches Repaired

To add to our fast-growing list of satisfied customers, we will repair any American watch for ..... $1 and guarantee its timekeeping for two years. We sell our materials at wholesale prices.
Reingold 525 S. SPRING

ANCHOR DENTURE PLATE
PLATES THAT FIT
Teeth Without Plates, Roofless Plates, Plates Showing Natural Gums.
Free Extraction and X-Ray diagnosis.
DR. HARRY NATHAN
Dentist and X-Ray Specialist
607 South Main St.
Adjoining Rosslyn Hotel.

THE WEATHER
[Official Report.]

LOCAL OFFICE, U. S. WEATHER BUREAU, Los Angeles, June 12.—[Reported by H. S. Harney, Meteorologist.] At 5 o'clock a.m. the barometer registered 29.95; at 5 p.m., 29.95. Thermometer for the corresponding hours showed 56 deg. and 63 deg. Relative humidity, 5 a.m., 90 per cent; 5 p.m., 63 per cent. Wind, 5 a.m., northeast, velocity 9 miles; 5 p.m., southwest, velocity 12 miles. Temperatures, highest, 76 deg.; lowest, 54 deg. Rainfall for season, 19.66 inches; last season to date, 13.64 inches. Barometer reduced to sea level.

WEATHER CONDITIONS—Local showers and thunderstorms occurred yesterday in the North Atlantic States and in the Lower Missouri and Middle and Lower Mississippi valleys. The rainfall was generally light, but was heavy at some points and accompanied by high winds. The temperature was somewhat above normal at most stations east of the Rocky Mountains. In Southern California fair, cool weather prevailed Sunday, and it was cloudy or partly cloudy at most stations yesterday morning. Partly cloudy and cool weather may be expected in this vicinity today.

SUN, MOON AND TIDES—Los Angeles, June 13: Sun rises 4:41 a.m.; sets 7:05 p.m. Moon rises 10:12 p.m.; sets 8:01 a.m. Los Angeles Harbor, June 13: High tide, 12:52 p.m. and 11:37 p.m.; low tide, 6:11 a.m. and 6:35 p.m.

ORCHARD REPORTS.—Minimum and maximum temperatures from the orchards, reported yesterday by the Los Angeles office of the U. S. Weather Bureau, were as follows:

Stations	Max.	Min.
Calexico	70	52
Los Angeles Harbor	70	58
Mt. Wilson	60	40
Newport Harbor	69	52
Pasadena	74	49
Pomona	73	49
Redlands	75	45
Riverside	77	49
Santa Barbara	73	48
San Bernardino	76	44
Santa Ana	75	48

LOCAL FORECAST
For Los Angeles and vicinity: Generally fair Tuesday; gentle westerly winds.

STATE FORECAST
SAN FRANCISCO, June 12.—Weather forecast: San Francisco and vicinity: Generally cloudy or foggy Tuesday; moderate westerly winds. Southern California: Generally fair Tuesday; gentle westerly winds.
Sacramento Valley: Fair Tuesday; light southerly winds.
Santa Clara and the Joaquin valleys: Fair Tuesday; light northwesterly winds.

ARIZONA FORECAST
PHOENIX (Ariz.) June 12.—Forecast for Arizona: Partly cloudy Tuesday and Wednesday; possibly showers in extreme northeast portion; little change in temperature.

COLORADO RIVER
YUMA (Ariz.) June 12.—[Exclusive Dispatch from the U. S. Reclamation Service.] Height Colorado River, 24.6 feet. Discharge, gallons, 116,000 cubic feet; Sunday, 108,000 cubic feet; Monday, 98,500 cubic feet.

TEMPERATURES

	Max.	Min.		Max.	Min.
Abilene	90	62	Northhead	57	52
Boise	80	52	Oklahoma	82	62
Buffalo	64	50	Omaha	72	58
Chicago	74	64	Pittsburg	72	62
Denver	84	60	Portland, Or.	68	52
Des Moines	88	60	Rapid City	84	52
Dodge City	90	64	Red Bluff	94	60
El Paso	96	66	Reno	86	52
Eureka	64	52	St. Louis	72	62
Galveston	84	72	Minneapolis	74	52
Fresno	94	58	Salt Lake City	84	58
Galveston	84	74	Sacramento	94	58
Havre	74	50	San Luis Obis.	84	58
Independence	88	62	San Diego	72	62
Kamloops	64	46	San Francisco	66	54
Kansas City	84	62	Seattle	74	52
Knoxville	74	62	Spokane	74	52
Los Angeles	76	54	Tacoma	68	52
Marfa	94	54	Tucson	94	62
Modena	94	52	Tonopah	84	52
Needles	106	78	Winnemucca	84	52
New Orleans	86	70	Winnipeg	70	50
New York	76	62	Yuma	98	68

VITAL RECORD.

MARRIAGE LICENSES

The following marriage licenses were issued yesterday, Palms, 3; All, 42:

AIROLA—ROSA. Joe Airola, 41; Pasula Rosa, 42.
ARNOLD — SHIPLETT. Harry R. Arnold, 25; Helen Shiplett, 23.
BADE—WILEY. Charles Bade, 27; Iva M. Wiley, 23.
BARNETT—LANE. Edward D. Barnett, 37; Elsie M. Lane, 27.
BAUMGARTNER—SCHILLING. Gustave F. Baumgartner, 33; Mayme Schilling, 29.
BEICK—BIEDIGKOW. Wilfred R. Beick, 28; Hulac Biedekow, 26.
BERTERO—LINDSAY. Anthony E. Bertero, 22; Margaret A. Lindsay, 19.
BETENBENDER—ROBINSON. Keith I. Betenbender, 33; Marjorie W. Johnston, 18.
BLADON — COURVILLE. Harry W. Bladon, 24; Delia F. Courville, 22.
BLUFF—KELSEY. Alfred B. Bluff, 21; Elma Kelsey, 19.
BOGDANOWSKY—HARRIS. Zachari P. Bogdanowsky, 21; Pauline R. Harris, 19.
BULL—CAVALINE. Franklin P. Bull, 58; Marie W. Cavaline, 50.
BULTEMA — BONONSTRA. Jacob Bultema, 39; Alice Bonenstra, 29.
CARLSON — MULLIN. Henning C. Carlson, 45; Goldie G. Mullin, 37.
CHESTER—BRODEA. John W. Chester, 55; Cara L. Brodea, 49.
COOMBS—SHEA. William H. Coombs, 50; Bertha M. Shea, 40.
COOMER—STROM. Carl C. Coomer, 22; Edith L. Strom, 21.
COURIN—BOOSEY. Philip Courin, 25; Ruby M. Boosey, 23.
CRONIN — McCLELLAND. Jack G. Cronin, 25; Margaret E. McClelland, 23.
DAVIS—CONNER. Le Roy Davis, 29; Grace M. Conner, 28.
DEWEY—HARDING. Alger S. Dewey, 21; Elida F. Harding, 20.
EDMOND—PRICE. Carl R. Edmond, 22; Marjorie A. Price, 19.
EDWARDS — MINGUS. John M. Edwards, 35; Harriet E. Mingus, 28.
ENGLER — THOMPSON. Richard E. Engler, 29; Janet M. Thompson, 27.
ERICKSON—LEON. Anton F. Erickson, 42; Nettie O. Olson, 39.
FOUTS—RANDOLPH. Roscoe L. Fouts, 24; Alberta Randolph, 19.
GARCIA—FIGUEROA. Isabell F. Garcia, 27; Antonia Figueroa, 24.
GOCLON — BUEMMER. Julian R. Goclon, 22; Eleanor E. Buemmer, 20.
GOODMAN—COHN. Alex Goodman, 28; Hylda A. Cohn, 20.
GRIFFIN—SUTTER. Richard Griffin, 25; Elsie B. Sutter, 22.
HALSTEAD — KEITH. Grant R. Halstead, 25; Mary A. Keith, 19.
HANSEN — STROHM. Andrew T. Hansen, 29; Edna Strohm, 27.
HEATER — GERBRACH. Herbert Heater, 29; Laurice E. Gerbach, 19.
HERNANDEZ — ARAGON. Trinidad Hernandez, 24; Rogelia Aragon, 20.
HIKENBAUGH—WILKINS. John H. Hikenbaugh, 52; Fannie Wilkins, 48.
HOLM—ERICSON. Walter S. Holm, 32; Agnes O. Ericson, 30.
HORTON—SALISBURY. Charles D. Horton, 28; Ruth Salisbury, 22.
KENNEDY—PORTEOUS. Christopher J. Kennedy, 21; Josephine Porteous, 18.
LAMERSON — ANDERSON. Jesse A. Lamerson, 23; Marie Anderson, 18.
LOPEZ—CONTRERAS. Jose Lopez, 25; Guadalupe Contreras, 25.
MARONA — COURTOIS. Heber M. Marona, 21; Mabel K. Courtois, 25.
MARSHALL — EVANS. Oscar C. Marshall, 26; Opal N. Evans, 25.
McNULTT—VEIR. George E. McNulty, 27; Mary A. Veir, 24.
MILLER — SMITH. George Miller, 22; Susanna Smith, 22.
MOORE—DORMAN. Robert H. Moore, 29; Anna M. Dorman, 29.
MORGAN—BEDFORD. Samuel Morgan, 31; Winifred M. Bedford, 31.
MOSER — STROBLE. Theodore A. Moser, 19; Mary E. Stroble, 18.
MUSCHETTO — LEGGIO. John Muschetto, 30; Mary Leggio, 18.
MURPHY—AVALON. William M. Murphy, 32; Loretta Avalon, 22.
OSBORNE—WILEY. Albert E. Osborne, 30; Wilhelmina Wiley, 22.
PALMER—WALSH. Hunter Palmer, Jr., 22; Mary N. Walsh, 22.
PREYER—FADY. Earl G. Preyer, 27; Myrtle V. Cady, 29.
PRESTON—GRAFTON. Charles V. Preston, 21; Winifred A. Grafton, 20.
PURCELL—PELL. George W. Purcell, 39; Beulah E. Pell, 31.
PURSELL—SPIERS. Stanley A. Pursell, 21; Irene E. Spiers, 20.
QUICK — CRAWFORD. Robert H. Quick, 24; Catherine M. Crawford, 24.
REYNOLDS—McDANIEL. Byron S. Reynolds, 30; Janet McDaniel, 19.
RING—PHILLIPS. Thomas E. Ring, 27; Audrey M. Phillips, 20.
ROBEN—VANRATTL. Frank Rober, 39; Hattie Vanratll, 32.
SARACINO — ARPEA. Frank W. Saracino, 23; Conchetta Arpea, 19.
SCHULTHEIS — LAIRD. Leonard E. Schultheis, 21; Thelma A. Laird, 21.
SMITH — HENK. Grover L. Smith, 21; Ruth I. Henk, 18.
STABLER — ALEXANDER. Dwight W. Stabler, 30; Dorothy H. Alexander, 21.
STEPHEN — WALBRIDGE. Thomas J. Stephen, 30; Ruble A. Walbridge, 21.
TAKAYASU—HORIUCHI. Saichi Takayasu, 36; Kazu Horiuchi, 23.
THOMAS — POUNDS. Lawrence M. Thomas, 24; Anna E. Pounds, 28.
TIERMAN—SNOWDEN. Phil Tierman, 29; Mildred Snowden, 18.
TUCKER—BURNS. Reginald L. Tucker, 30; Ella A. Burns, 30.
TUNCIL—WARD. Comer S. Tuncil, 29; Helen F. Ward, 21.
VARNER—WOLLERT. John F. Varner, 23; Florence A. Wollert, 20.
WEIGEL — RICH. Carl J. Weigel, 30; Carol R. Rich, 19.
WITT — RAYMOND. Jack Witt, 41; Faye Raymond, 28.
YOUNG — EMBLETON. George W. Young, 31; Mary D. Embleton, 21.

BIRTHS

Names, sex, place and date of birth.

ANDERSON, Mr. and Mrs. James, Daughter. Good Samaritan Hospital, June 9.
BEIDLER, Mr. and Mrs. Harry, Boy. Pacific Hospital, June 7.
BIXBY, Mr. and Mrs. Harry, Boy. Pacific Hospital, June 7.
CARBONE, Mr. and Mrs. Ernest, Daughter. 1508 Lawrence street, June 10.
CHARTERS, Mr. and Mrs. Ralph, Daughter. Methodist Hospital, June 4.
ELMENDORF, Mr. and Mrs. William, Boy. Angelus Hospital, June 6.
FEINSTEIN, Mr. and Mrs. Joseph, Boy. Methodist Hospital, June 6.
GORDON, Mr. and Mrs. Leo, Boy. Pacific Hospital, June 6.
GRAUBART, Mr. and Mrs. Jos., Daughter. Pacific Hospital, June 6.
CROSS, Mr. and Mrs. Harry, Boy. 605 North Manhattan avenue, June 6.
HAGUE, Mr. and Mrs. John, Boy. 1241 North Bunker Hill avenue, June 7.
HASTINGS, Mr. and Mrs. Thomas, Boy. Angelus Hospital, June 6.
HENDERSON, Mr. and Mrs. Reginald, Daughter. 311 Cherokee street, June 7.
HENRY, Mr. and Mrs. William, Boy. St. Vincent's Hospital, June 6.
HESSLEY, Mr. and Mrs. Roland, Daughter. 709 East Thirty-sixth street, June 7.
HILL, Mr. and Mrs. Raymond, Daughter. Methodist Hospital, June 6.
HODGE, Mr. and Mrs. Leslie, Boy. Pacific Hospital, June 6.
HOGG, Mr. and Mrs. Tom, Daughter. Pacific Hospital, June 7.
HUGGINTON, Mr. and Mrs. Lee, Boy. Methodist Hospital, June 6.
JAMESON, Mr. and Mrs. Ray, Boy. 621 East Santa Barbara avenue, June 3.
KAY, Mr. and Mrs. Fred, Daughter. 710 West Eighteenth street, June 5.
KING, Mr. and Mrs. Constantine, Boy. Angelus Hospital, June 5.
LAMPHERE, Mr. and Mrs. Mark, Boy. California Lutheran Hospital, June 6.
LEVERICH, Mr. and Mrs. George, Boy. Angelus Hospital, June 6.
MACAULEY, Mr. and Mrs. Morris, Boy. 3712 South Catalina avenue, June 8.
MAGARINO, Mr. and Mrs. Julius, Boy. Angelus Hospital, June 6.
MAIER, Mr. and Mrs. Edward, Daughter. St. Vincent's Hospital, June 6.
MARSEY, Mr. and Mrs. Dolby, Daughter (twins.) 949 East Thirty-second street, June 6.
MAYER, Mr. and Mrs. Sidney, Daughter. 620 South Western avenue, June 11.
McCASLIN, Mr. and Mrs. William, Daughter. California Lutheran Hospital, June 13.
McCLELLAN, Mr. and Mrs. Albert, Boy. Beck's Nest, June 8.
NEAL, Mr. and Mrs. William, Boy. California Lutheran Hospital, June 6.
PARKER, Mr. and Mrs. Robert, Daughter. Angelus Hospital, June 6.
PATOTSKA, Mr. and Mrs. Julius, Daughter. French Hospital, May 31.
PATTEN, Mr. and Mrs. Harold, Daughter. Good Samaritan Hospital, June 9.
PETERSEN, Mr. and Mrs. Jens, Daughter. California Lutheran Hospital, June 9.
PIKE, Mr. and Mrs. Ronald, Daughter. Methodist Cottage, June 6.
COLLENDINE, Mr. and Mrs. Frederick, Daughter. 720 Avalon avenue, May 14.
SANDENBURGH, Mr. and Mrs. Jos., Daughter. Good Samaritan Hospital, June 6.
SCAVIN, Mr. and Mrs. Harvey, Daughter. Clara Barton Hospital, June 8.
SCHWINCK, Mr. and Mrs. J. D., Daughter. 618 East Forty-sixth street, June 11.
SMITH, Mr. and Mrs. Isaac, Boy. 3731 Hyans street, June 12.
SPACKENKEMP, Mr. and Mrs. Vincent, Daughter. St. Vincent's Hospital, June 8.
WARREN, Mr. and Mrs. Albert, Boy. 2020 West Avenue 37, June 8.
WEISER, Mr. and Mrs. Herman, Daughter. French Hospital, June 8.
WHEELS, Mr. and Mrs. Lesile, Boy. Methodist Hospital, June 6.
WILKINS, Mr. and Mrs. Henry, Boy. 1781 San Fernando street, June 6.
YORK, Mr. and Mrs. Theodore, Boy. Lincoln Hospital, June 8.

DI

The Times

LOS ANGELES

VOL. XLI. TUESDAY MORNING, JUNE 13, 1922. —PART II: 10 PAGES. POPULATION {By the Federal Census—(1920)—576,673 / By the City Directory—(1922)—691,171}

...TTONWILLOW RANCH IS SOLD

...Million Dollars Paid for the Property

...of Argyll and Associates Plan Subdivision

...and Fifty Thousand ...res Are Involved

...English syndicate headed by the Duke of Argyll has ...ht the great Buttonwillow ...ch in the San Joaquin Val... for $2,000,000, it became ...known yesterday. The ranch, ... was part of the Miller ...holdings, contains 150,... ...res. It is the intention ...rivers to subdivide the ... and put it on the ...

...ranch has been some ...ed drilling on the Button... ...ranch, which is west of ... on the McKittrick ... of the Southern Pacific, be... proven fields, but with... ...results.

...e of Argyll, though he ... of the oldest of the ... sales, has long been ... large landowner under... ...e wheat and without ...

...ounced that the low ... $25 an acre, prompted ... of this ranch, the sale ... one of the ... ...e & Lux holdings are ... but of the famous huge ... in California. ... Miller and his ... Dairy Last. Four years ... in litis over the quan... ...ation tax was fought ... that $3,123,165 was ... by the court in tax ... value of more ... for the Miller ...

...ne was settled two ... is declared by the ... to court that more ... acre in California, ... including 150,000 ... county. The estate ... good numbers of cat... ...help ranches in Ne...

...ranch is owned by ... ...

LISTENERS-IN MADE CRITICS

KHJ "Scoops" KFI, Giving Chance for Comparison

Operatic Soprano Sings for "Times" First

Night Program Shows Rare Musical Talent

The Times—KHJ—on the air 1 to 1:45 p.m. Dorothy Hull, pianist, will play Brahms's "Hungarian Dance No. 6," and "Old Melody," by Moskowsky. Holly Lash, mezzo-soprano, accompanied by Miss Hull, will sing "Thank God for a Garden," by Peyces Del Riego, and "My Curly-Headed Babby," by Clutsan. Gertrude Washburn, elocutionist, will read "Down With the Men" and "The Rag Doll."

Program from 7:15 to 8 p.m.: George L. Kronmiller, baritone soloist, accompanied by Mrs. Hennion Robinson, will sing "Until," by Sanderson; "Pale Moon," by Logan, and "Tommy Lad," by Teschemacher-Margetson. Mary Newkirk Bower, soprano, also accompanied by Mrs. Robinson, will sing "The Answer," by Robert Huntington Terry; "Pierrot," by Dagmar Rhyner, and "Come to the Garden Love," by Mary Turner Salter.

Opportunity was offered listeners-in yesterday to compare, within three hours, the audibility, quality, character and clearness of the voice of an artist as broadcast from two different stations—KHJ and KFI. That this opportunity might be given, Senora Emilia Leovalli, prima donna of the Royal Opera-house of Madrid and the Mexican National Theater went on the air from KHJ, The Times radiophone, from 1 to 1:45 o'clock, and later in the day was heard from the Examiner-Earle C. Anthony station—KFI.

This marks the first time an artist of wide reputation has been heard from two local stations on the same day. The operatic repertoire of Senora Leovalli, which she sang first for The Times listeners-in, she repeated later in the day from KFI. In newspaper parlance this marked a "scoop for The Times."

The wonderfully rich quality of Senora Leovalli's soprano voice, which, by the way has a range of three octaves, showed to its best advantage at KHJ, when she sang from "Madame Butterfly," by Puccini, "Vissi D'Arte," from the opera "Tosca," by Puccini, and "Springtime," by Kahn-Friedland. She also sang two Spanish songs into which she put full measure of Latin fire by her interpretation. She was accompanied by Maestro Mirell of the Miceli Grand Opera Company.

Flora Myers Engel, accompanied by Maestro William Tyroler, charmingly interpreted three selections for afternoon KHJ listeners. Her three numbers, "The Great Awakening," by Kraemer; "The Winds of the South," by Scott, and "Sing to Me, Sing," by Homer, offered fine opportunity for her to show the quality of her colorful soprano voice.

Lillian Althouse's saxophone soloist, accompanied by Carol Atkins, gave two excellent solos at the afternoon concert—"Pale Moon," by Frederick Knight Logan and "I'll Forget You," by Ernest Ball. Several comments on the remarkable clearness of Miss Althouse's solos were telephoned to the radio department during the afternoon.

EVENING CONCERT CHARMS

Marybelle Chapman, artist pupil of Constance Balfour, accompanied by Nicholas W. Devereux, sang "Song of the Soul," by Joseph Carl Briel, and "Just a-Wearyin' For You," by Carrie Jacobs Bond. She also sang "I Love You, Truly," by Bond, and the charming quality of her voice was at once recognized by listeners-in in radioland.

Virginia Shehi, "the girl with the double voice," namely, tenor and soprano, accompanied by Mrs. Guy Bush, gave four numbers—Ile Stuart; "Gypsy Love," by Victor Herbert, and "Till the Stars Have Ceased to Shine," by H. W. Petrie. Miss Shehi showed remarkable ability to interpret the two distinctly different ranges of voice.

...Listening in... KHJ

9 to 10 a.m.—Califorch Theater, KNX.
10 to 11 a.m.—Jenkins, KUS.
11 to 11:30 a.m.—Jenkins, KUS.
11:30 a.m. to 12 m.—Sefior Brothers, KFC.
12 m. to 12:15 p.m.—Kinema, KDG.
12:30 to 1 p.m.—Examiner, KWH.
1 to 1:45 p.m.—Times, KHJ.
1:45 to 2:30 p.m.—Anthony, KFI.
2:30 to 4:30 p.m.—Long Beach, KNX.
4:30 to 5 p.m.—Anthony, KFI.
5 to 5:30—Kinema, KDG.
5:30 to 6:30 p.m.—Examiner, KWH.
6:30 to 7:15 p.m.—J. J. Dunn, KLS.
7:15 to 8 p.m.—Times, KHJ.
8 to 9 p.m.—Kinema, KDG.

What is said to be the first radio street dance in the world took place at Ontario last week when hundreds danced to music sent from Los Angeles stations forty miles away. Huge crowds, it is said, gathered in front of the Pacific Coast Radio Corporation for the purpose of listening to KHJ and other broadcasters. The loud speaker on top of the Alfred Building was heard distinctly from distances several blocks away, and many persons in various parts of town stayed right at home, where they were able to hear as well as those close up, according to the Ontario Report.

Safety fuses will often prevent the burning out of audion bulbs. If A-P tubes are used, a three-fourths ampere fuse is suitable. Proper fuses for Cunningham or Radiotrons are one and one-fourth ampere, while Western Electric bulbs require one and one-half ampere fuses.

Key to Lyric Treasure Room Yours by Tuning in for KHJ

There'll be Music in the Air Today—Get It!

Broadcast Hours to Remain Same for This Month

Maj. J. F. Dillon of San Francisco, inspector of the south radio district, is to be the guest of honor at a dinner to be given by the Southern California Broadcasters' Association at the Jonathan Club next Friday evening.

A meeting of the Broadcasters Association was held yesterday at A. Hamburger & Sons. Allotments of time on the air, which were to have been decided on at this meeting, were postponed, pending the session to be held with Maj. Dillon.

All changes of "on the air" scheduled in the future are to become effective on the first of each month, with a provision for not less than ten days notice, in order that advance programs may be arranged.

Dues in the broadcasters' association were raised to $10 a month, and President Lex B. Benjamin was authorized to secure a salaried secretary-treasurer to handle the affairs of the association.

Mr. Benjamin stated that he had received numerous communications regarding the quality, audibility and character of programs of the various radio broadcasting stations of this district, and that he is particularly desirous of receiving further suggestions or criticisms between now and next Friday night's meeting, at which time a reclassification of all stations will be decided upon by the association Such communications should be mailed to Lex B. Benjamin, 337 South Western avenue.

FORMER TELLER SUES FOR ASSERTED LIBEL

HELLMAN TRUST AND SAVINGS BANK DEFENDANT IN $35,000 CASE

The Hellman Trust and Savings Bank was made defendant yesterday in a suit for libel filed by C. M. Draper, who demands $25,000 general damages and $10,000 exemplary damages, because of a letter written to the Bank of Montreal that gave the impression, it is asserted, that Mr. Draper was a fugitive from justice, where, it is declared, his reputation has always been excellent.

Mr. Draper had been employed as a teller of the Hellman Bank. He resigned October 15, last, and returned to Canada, where he had formerly been employed in the Bank of Montreal. He obtained a position with a branch bank and after the receipt of the letter, he says, he was suspended.

The letter is purported to state that Hellman bank officials were anxious to learn of his present whereabouts and "have requested the Pinkerton National Detective Agency to locate him for us."

RADIO HELPING DRY OFFICERS

Activities of Bootleggers "Tipped Off" by Wireless, Says Haynes

[BY A. P. NIGHT WIRE.]

WASHINGTON, June 12.—Activities of bootleggers are being tipped off by radio, according to a statement issued today by Commissioner Haynes. Radio service, he said, has been enlisted to assist prohibition enforcement, and is being used successfully in Michigan, Colorado and Florida.

KLAN'S HIGH CHIEF OUSTED

(Continued from First Page)

teresting statements made by Mr. Price. Col. Simmons, it appears, is on a protracted vacation "somewhere in the mountains," and the Imperial Palace is under the sway of Edward Young Clarke, the imperial jack of all trades.

Incidentally it developed that Mrs. Elizabeth Tyler, at one time the power behind the throne in the Ku Klux Klan, is now devoting her time and talent to the press-agent game. She is directing the welfare of the Southern Publicity Association.

The material for the baptism of righteousness that Price is bringing with him to California will be sprinkled over the Los Angeles Klansmen tomorrow night at their regular weekly meeting at Moneta and slauson avenues.

"I am going to tell the Klansmen that rough stuff will not do. I am going to tell them that if anyone has joined the organization for that purpose, they joined under false representation and that unless they can get the spiritual meaning of Klansmanship, they had been resign, Price declared.

PRICE BEAU BRUMMED

In addition to being the King Kleagle, Price also is the Beau Brummel of the hooded organization on the Coast, but in spite of his well-dressed appearance he is not going to hold any pink tea sessions with the Klansmen and Kleagles of the "Invisible Empire" from now on.

"Kleagles who have been pulling rough stuff will have to go. From now on I am boss, and I intend to be boss," he declared. "I see Coburn says he is coming back, but I don't believe it, but at any rate I will remain the boss. He told me two hours before I left Atlanta that he feared to return. He said he felt he had been tried and convicted in advance."

That Capt. W. S. Coburn, at one time Grand Goblin of the organization on the Coast, has been saying "all sorts of things" in Atlanta was indicated by a copy of an Atlanta paper, King Kleagle Price had in his possession. In black-faced type, the story announced that while Capt. Coburn and his friend, Carl F. Hutchinson, of the Board of Education, were waiting to see the Governor of Georgia, Coburn told reporters that he was home asleep when the Inglewood raid was staged and that he knew nothing about it until he was called by a reporter the next day. At the Inglewood inquest, Capt. Coburn testified under oath, he was at the scene of the shooting in Inglewood a few minutes before Constable Mosher was shot.

The fate of the various and sundry Kleagles who were left high and dry in California as the result of the Inglewood, Bakersfield and Taft "parties" depends upon their past, King Kleagle Price said.

"Some Kleagles will be fired and some will be retained," he added. "I am going to look into their records. Every man who takes or has taken the law into his own hands will be turned over to the authorities."

"How about the Klan members in Taft and Bakersfield who are charged in a report by the Kern county grand jury with deliberate lawlessness, are you going to expel them?" I asked.

"We will wait till they are tried by the courts, and if found guilty they will be expelled," Price replied.

MUST "CAN ROUGH STUFF"

The Ku Klux Klan appears to be going through the throes of nationalal purification and spiritualization, according to the reports brought back by Mr. Price. While he was in Atlanta, forty King Kleagles in Kleagle Klan convention assembled, were told to "can the rough stuff." Price said the Klan realizes it is up against a stiff proposition in California and Arizona, so Price is returning with a "new vision" and a figurative mop.

The Inglewood affair will be left up to the courts, Mr. Price said. He declined to affirm or deny a report that the Klan is paying for the defense of the indicted Klansmen. That, he says, is a matter for the Klan attorneys, D'Orr and Abrahams.

"We have been advised by our attorneys that the Inglewood raid was not a lawless enterprise and until it has been proven otherwise, the Klan will stand pat. The Klan, however, has retained attorneys to see that neither the organization nor the individuals suffer from unjust charges."

CHICAGO BANS MASKS

[BY A. P. NIGHT WIRE.]

CHICAGO, June 12.—A recommendation that Ku Klux Klan parades and public demonstrations be prohibited within the city limits if the participants appear masked was made today by unanimous vote of the Council Judiciary Committee.

The committee refused to bar exhibition of motion-picture films here of Roscoe Arbuckle, the comedian.

TO DISCUSS HOUSING

Los Angeles and the way to solve its housing problems will be discussed by K. V. Haymaker, of Detroit, guest of honor at the Chamber of Commerce business luncheon tomorrow in the Alexandria.

This will be the last luncheon for chamber members until fall.

OLD WARRIOR TAKES BRIDE

(Continued from First Page)

fighting Indians, he worked in the old Hardy and Moss mines, which were opened up near Fort Mohave early in the sixties.

When the fort was abandoned McGurrin moved to Hardyville on the Colorado River, from which town Oatman gold shipments were made in those days to the far-off Swansea mills in Wales via the Colorado River, the Gulf of California and thence around the Horn to the Atlantic.

Three years ago tons of sand rolling along the river bed of the Colorado completely buried Hardyville, which, for many years was the county seat of Mohave county. McGurrin moved uphill as the sand covered the town. He built himself a little shack near the cemetery, where Christianized Indians, soldiers from the fort, and Arizona pioneers still sleep under the time corroded gravestones overlooking the buried gold city of other days.

MARRIED FIVE TIMES

McGurrin has been married five times before and now boasts that he has two great-great-grandchildren, and seven great-grandchildren, most of them living in Southern California.

"The West in the early days was no place for a woman," declares McGurrin. "But they came with us old buzzards just the same, and stuck by us. God bless them. They just were themselves out one after another. American women of these days don't stick by their daddies like the women did fifty years ago. And they don't raise families like their grandmothers. All they think of is clothes and a good time. But then I guess men have changed, too. In the old days men treated good women as if they wus angels. And I guess they wus, too. I've got five angels in heaven now prayin' for me."

"Why have you married a sixth time?" McGurrin was asked.

The aged warrior took a plug of tobacco from his hip pocket and spat at a pet chuckawalla he keeps around the yard as a protection against hualapai tigers. The latter beetle hides in one's bed out here and bites with a venom second only in deadliness to a rattler's.

"The Bible," said McGurrin, "points out that it is not good for man to be alone. I guess the white gals of today would think I wuz crazy if I asked them to marry me. But didn't the peter-arks of the Bible marry when they wuz three-score and ten? And I ain't so sure but what Methusalum didn't go gallivantin' around some, too, back in Sodom and Gomorrer and them other forrin spots.

WANTED REAL WIFE

"I married an Indian gal because I wanted to be sure I'd get a real American wife. All my other wives wus American gals. Now'days the country's fillin' up with forriners from all parts. I don't like to say nothin' agin the government—they're doin' their best I guess—but this country had better put up the cattle gate and keep some of these no-'counts out or we'll have a reg'lar Tower of Babel here soon. They ain't enough Americans marryin' Americans and raisin' lots of young Americans. But, by golly, when I married Juanita I got a sure-enough American. Her folks came here, I guess, several years 'fore that there Mayflower came up to the dock.

"Children? Well, now, young feller, you come 'round here about ten years from now, and me and Juanita'll give you our views on how kids should be raised. I believe in bringing 'em up with a club. Juanita here ain't had no experience raisin' kids—but she put a couple of little brothers through Indian school, anyway.

"And her daddy was the fightinest Indian you ever did see. The ripest old warrior and best scout the Mohave tribe ever had. I bet when he hears up there in the Happy Huntin' Grounds that I married his little daughter he'll smile all over himself. Yup, and you might put this in your pipe and smoke it: Juanita's dad was 71 when she was born."

BUTTONWILLOW RANCH IS SOLD

(Continued from First Page)

many, his birthplace, he had only a few cents in his pocket and he became a butcher there. He came to California during the gold rush of '49 and in 1851 went into the butcher business in San Francisco and six years later met Lux, forming a partnership with him.

They began buying land upon which to raise their own meats. Within a few years they amassed many huge ranches, their holdings at one time being estimated at 22,-7117 square miles or 14,539,300 acres of land in California, Oregon and Nevada.

Order New Cars for Service on Hollywood Line

The Pacific Electric has ordered fifty new cars at a cost of $900,000 to provide additional service for Hollywood, Chief Engineer Osborne of the Board of Public Utilities informed the board yesterday. The first five will arrive on July 10, and five more will arrive every week from the shops until the total number is delivered.

The company, it is stated, is proceeding rapidly with its preliminary work for the tunnel from the Hill-street station under Bunker Hill to give rapid service to Hollywood and has purchased all land necessary for the west tunnel approach at First street and Glendale Boulevard. The company also has agreed to enter into an arrangement for universal transfers between its cars and those of the Los Angeles Railway Company (yellow cars) whenever directed to do so by the State Railroad Commission.

CONFIDENCE IN KLEAGLE VOTED

(Continued from First Page)

the indicted raiders appeared in court yesterday and entered their pleas. Trial was set by Judge Houser for August 7.

Efforts to extradite former Grand Goblin Coburn from Atlanta, Ga., which were started several days ago by the county authorities, were dropped yesterday when the former Klan official by telegraph notified the District Attorney's office that he would leave Atlanta today for Los Angeles to fight the charges.

Henry Wright Kirby's
Latest Book
"The How and Why of RADIO"
50c
has been received and is now on sale.

This new book is a mine of valuable information, presented in a clear and comprehensive manner.

Our radio department is now prepared to furnish radio equipment of every description. Our radio experts will give their careful attention to determining exactly what equipment will serve your purpose best.

You may listen in on the very set which you contemplate buying.

The following is a partial list of radio parts which we have in stock:

Variocouplers — Switch Points
Variometers — Double Slide Tuners
Condensers — Tubes
Transformers — Dials
Sockets — Rheostats

Western Electric Head Sets
Western Electric Loud Speakers
Magnavox Couch Head Sets

Newbery Electric Corporation
726-726 South Olive Street
LOS ANGELES LEADING ELECTRICAL STORE

BANK OF ITALY CALIFORNIA

What bank in California has the largest number of depositors?

Answer—the Bank of Italy

Bank of Italy
Savings—Commercial—Trust
Head Office—San Francisco
Los Angeles Branches
Broadway at Seventh
Spring and Temple Sts.
Pico and El Molino Sts.

Requiem Mass is Held for Henry Oxnard

OXNARD, June 12.—Santa Clara church here was packed with Oxnarders today who went to attend requiem high mass for Henry T. Oxnard, who died in the East last Thursday. The services were impressive, three priests, Father Reardon, Father Jacobs and Father Grajades, officiating at the altar. Father Reardon delivered a eulogy.

Operations at the American Beet Sugar Company here were suspended during the whole of the services and officials and employees of the company attended in a body. Mr. Oxnard was former president of the American Beet Sugar Company and was its vice-president at the time of his death.

DOG MUZZLING ORDER UP HELD BY COUNCIL

Councilman Sparks yesterday again renewed his efforts to have the dog-muzzling ordinance repealed, but his motion to wipe out the regulation failed to receive sufficient votes. Councilman Sparks declared that dog muzzles are inhumane, and that most of the "mad dog" and "rabies epidemic" talk was "scare stuff."

Divorce Given Wife on Charge Husband Swore

When Attorney Griffith Jones, representing the wife, asked a witness in the Perry divorce suit before Judge McLucas yesterday what Mrs. Ora Perry did when her husband, John Allan Perry, swore at her, she replied, "She would cry."

The testimony was to the effect that Mr. Perry included the clock in his profanity. He would say that if it was not for his wife, he would not have to get up and go to work. He swore at her, it was said, when he returned home after an absence of a week. Exacting service was also demanded by Mr. Perry, a witness stated. The court granted Mr. Perry a decree.

FLYER IMPROVED

But Lieut. Aldworth Is Not Yet Out of Danger, Say Doctors

Suffering from a fractured skull Lieut. Richard T. Aldworth of this city, who fell in an airplane flight at Camp Hancock, Augusta, Ga., Sunday, was said yesterday to have a fair chance to recover.

Physicians in attendance yesterday reported that his case showed some little improvement, although he was by no means past the danger point. Maj. P. E. Brainerd, who was riding with him when engine trouble caused the plane to fall, sustained a fractured arm.

WESTINGHOUSE RADIO SETS
MAGNAVOX TUBES
PHONES IN STOCK
HARRY W. HAMM

RADIO SUPPLIES
Bakelite in sheets and rods
also Howard Receivers
R. W. FRANK
107 S. El Molino St.

REAL RADIO SETS
J. A. CU...

ERATE ROADS AS ONE, IS PLEA

ident Sproule to Ask Commission's Aid

uthern and Central Lines Not Merger, He Says

gle Control Better for Public, Head Asserts

he Southern Pacific Company appeal directly to the Inter- Commerce Commission to ntain the operations of the Cen- Pacific, and the Southern ific as a unit, despite the re- decision of the United States reme Court that the combina- of the two railroad lines is in ation of the Sherman Anti- st act, is the gist of a state- of the case issued yesterday President Sproule of the rail- company.

his statement concludes as fol-

There seems to be proper motive direct appeal to these commis- (both State and Federal) to end that the power lodged in Interstate Commerce Commis- under present law (which is Transportation Act of 1920) be ined to maintain operations of transportation system as a justified by the general ex- ence of the people served, and essary for this purpose a new r might well be created by priate legislation."

SPROULE'S STATEMENT

sident Sproule's views are, ort, as follows:

he Supreme Court decision of 9, requires Southern Pacific ssel its lease of the Central to sell its Central Pacific and to bring about separa- of the two companies so that of their operations will be and independent of each

e Central Pacific has been to the Southern Pacific for seven years, or since Feb- 1885, by unanimous vote of stockholders present or esented, who constituted more five-sixths of the entire capital The Southern Pacific has the actual owner of the en- ital stock of the reorgan- Central Pacific for twenty- rs, or since 1899.

he decision of the Supreme t is that both these trans- are in violation of the Sher- Act, although the Sherman was not passed until 1890, was five years after the Cen- Pacific was leased to the Pacific.

ardless all this, there is suf- ent evidence that the Central ific and Southern Pacific were in common ownership as as October, 1870. The of- records prove that the two have been under common control management for fifty years, from July, 1872. The growth two of one system, and not

Supreme Court now decides that the lease became the Sherman Act passed, of the Sunset Route Texas on the south, com- with the line through Og- on the north.

e business fact is that the down the San Joaquin Valley ross the Tehachapi Mountains Los Angeles was built to meet demand for a railroad through the San Joaquin Valley, on to Southern California. the same public demand was behind the further extension of the from Los Angeles, eastward through El Paso to Sierra Blanca.

The Central Pacific carried the from into the San Joaquin Val- as far as Goshen, the South- Pacific taking it up there and rrying it southward and east- ; everything that was done behind it the backing of pub- f, coupled with the approval of ongress for the development of resources of California, Ore- and the other Pacific Coast resources then dormant but possibilities evident.

QUESTION AT ISSUE

"I conceive that the only ques- of present interest to the pub- is whether or not the public is to by having this development ught by a single control under two names, instead of having ught by single control with a corporate name.

"The Interstate Commerce Com- sion, following the manda.. in Transportation Act of 1920, has ently prepared a plan for consoli- ting the railroads into a limited er of systems, this plan tentatively presented by the mission on Aug. 3, 1921, serv- notice on all railroads to pre- for hearings. In this tenta- plan the Central Pacific and thern Pacific remain, together..

UNIT RULE FAVORED

It is generally conceded that Interstate Commerce Commis- by reason of its position, has command a greater knowl- of the railway traffic of the States and its competitive other features than any other line in our nation.

"As a business question, the com- evidently saw the wisdom distributing the present con- and found no reason to be- that there was any undue ion of competition in the sit- now existing or if there were other restriction it was more balanced by the other con- ions it afforded to the pub-

"The positive support of public is needful in working out problem to such a constructive as will allow this rail- system to remain at the serv- of the public for whom it was and built. The public nothing to gain by breaking these properties; they stand to lose by the complications would follow.

"Such a question of unmerg- and separately built and ed and merger plan of fi- ing and control. The present is one in which there has been no change, but on the con- the roads have grown and ed, like a healthy tree, from growth root into a single unit th and service throughout country.

"The single unit can now be ed into two units only by ination and confused remnants of neither of which can of their former self.

"In recognition that the interest the Central Pacific or indeed Southern Pacific, or both of in corporate entities, is a ry in this instance. We ve that whatever is to the ic interest in the present time be left to the light of ex- ce, as affecting ions that prevail, as affecting ns served by and using this

"Bullock's for Laces"
A Slogan Earned by Value and Quality

Bullock's

"ONE O'CLOCK SATURDAYS"
Bullock's closes Saturday at one o'clock

Bullock's

"Bullock's for Kodaks"
A First Floor Service That is Unusually Efficient

150 Wool Slip-Over Sweaters at $3.95—Today

INTERESTING

Do You Hear It? The "Call of the Open Road" of course, and you can answer it and still have your favorite music with you, for "Traveler Victrola" was just made to go where you go, and to stand the strain of travel. He is done in a box convenient for carrying, and is priced at $50.00 on the Sixth Floor—Bullock's Victor Section.

"One o'Clock Saturdays."

France Sends to Bullock's superlative ratines. One finds them fascinating in weave and designing. Second Floor.

"One o'Clock Saturdays."

Wedding Bells—dear me, yes, of white tissue paper, for decorating, now that June Weddings are the order of the day. The 7-inch size at 1c each or 50c dozen; the 12-inch size at 10c each or $1.00 dozen; the 16-inch size at 25c each or $2.50 dozen. Bullock's Toy Store—Fifth Floor.

"Bullock's for Linens."

That New Home—everybody is thinking about it—dreaming about it but mighty few can make it come true. For these things take skill, and sympathy, and for these you can come to Bullock's Bureau of Interior Decoration, who will take those nebulous dreams of yours and make them into a charming reality. Sixth Floor.

"One o'Clock Saturdays."

Radio Program K.N.N.

—Bullock's, Tuesday, June 13, from 10 to 11 a.m.

"A Talk on Books and Book Love."

by W. Irving Way
—Formerly of Way and Williams, Publishers—Chicago.

—Comments on New Books.

Mrs. Mae B. Gunther
—of America's Bird Whistling Chorus, will contribute several musical selections, assisted by Mrs. Edna Earl Pierce, soprano, and Miss Lorraine Griffin, Pianist.

Learn Dressmaking

Madame Lydia Coates

—Who has recently arrived from Paris, will explain the course in

Two Lectures Without Charge

—You can attend these lectures and learn all about the classes and what Mme. Coates can do for you, without obligating yourself to take the lessons. These lectures to be held

Thursday, June 22
Friday, June 23

—At Bullock's—Second Floor.

Kayser Silk Gloves

—The Glove for summer weather. Created in heavy Milanese Silk in brown, beaver, mode, pongee, mastic, gray, silver, navy, black and white.

—16-Button, 4-star quality, $2.50.

—12-Button, 4-star quality, $2.00.

—16-Button, lighter weight quality, $2.25 and $2.00.

—12-Button, lighter weight, $1.75 and $1.50.

—Two-Clasp Gloves at $1.25

—Perrin's Long White Kid Gloves for June Brides—16-Button Length, $6.50 pair.

—12-Button Length, $5.00 pr.
—Bullock's Glove Section—First Floor.

Bullock's June Underwear

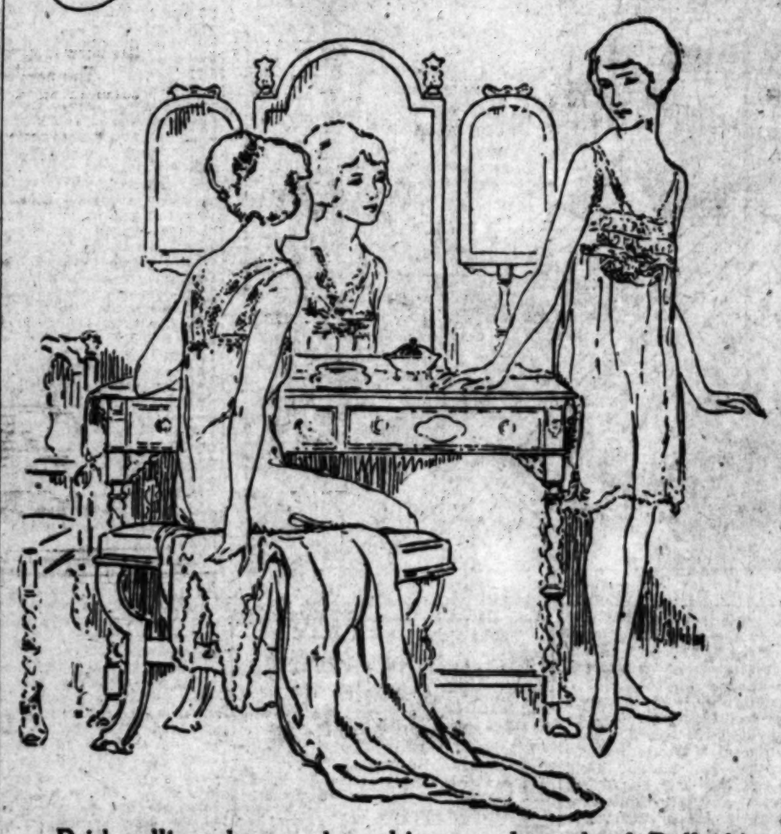

—Brisk selling characterizes this second week of Bullock's June Underwear Event—

—Stocks re-organized—new values added—enthusiasm at its height and variety and Quality more attractive than ever—why shouldn't selling be brisk?—Why should anyone pass by such an opportunity?—Look—

Silk Envelope Chemise at $2.95

—These are a feature of value and beauty worth anyone's while to come to see. They are made of dainty crepe de chine, radium and novelty silks in tailored and ribbon and lace trimmed effects. Built up in strap top in pink, white, orchid, apricot, blue and Nile.

—Other more lovely Silk Envelope Chemise priced at $3.95 and $4.95 each, which are equally unusual.

—Silk Gowns are specially priced at $3.95, $4.95 and $5.95 each.

—Silk Camisoles at $1.95.
—Silk Step-in Bloomers at $1.95.
—Silk Bloomers at $2.95 and $3.95.
—Glove Silk Chemise at $4.95.
—Glove Silk Vests at $2.95.
—Glove Silk Bloomers at $3.95.

Look at the Petticoats

—Here is an aggregation of petticoats in fine silks that should surprise many and set them buying as they have seldom bought before.

—White satin, lace trimmed and tailored Petticoats at $3.95.

—Pink and white satin lace trimmed and tailored models, $2.95.

—Tub silk tailored petticoats at $2.95.

—Pongee silk Petticoats at $2.95.

Here are Petticoats of Cotton Just as Unusual

—Philippine embroidered Petticoats at $3.95 and $4.95.

—Cotton Satin Petticoats in white and flesh at $1.95.

—White Middy Twill Petticoats at $1.00.

—White Sateen Petticoats at $1.00.

—Muslin hand crocheted scalloped Petticoats at $1.95—Fourth Floor.

Graphically illustrating an aptitude for combining quality with low price, Bullock's Fur Section presents—

Smart Fox Scarfs at $35.00

—Fox of purest black
—Fox of golden brown
—Fox of delicate taupe

—Soft, deep, luxurious skins that have been expertly fashioned into the newest blocked styles—

—Every detail of finish reflects high art—a standard of quality which Bullock's Fur Specialization has made an ideal in the selection and exploitation of all Furs—

—Tuesday—Fox Scarfs at $35.00—Bullock's Third Floor.

—They will be presented as a feature in Bullocks Annual Sweater Event—the distribution that lasts for one week and crowds every day with values and sweater buying opportunities all its own.

—And these are Sweaters that will surely uphold the traditions inspired by previous Bullock events of like character!

—Sweaters of light-weight Mohair Yarn, woven with stripes of contrasting color!

—These stripes are all over the Sweater, and not just as borders. Have the V-necklines and narrow sashes. In jade, buff, jockey red, fuchsia, Harding blue, henna, brown, navy and white—at $3.95.

Those Beautiful Silk Sweaters, $22.75

—An event to take your breath away, as much by their sheer beauty as by your realization of how very low the price of $22.75 is for Sweaters of such character. Of pure organtine silk in fancy weave. But we must hurry on to tell you about the

Mohair Wool Slip-Over Sweaters, $4.95
The Fiber Slip-Over Sweaters at $6.95
The Fiber Tuxedo Sweaters at $9.75

—These are the unadorned facts about these Sweaters in Bullock's Annual Sweater Event. Only your own eyes can tell the story of their excellence, their quality and their possibilities for Economy—In Bullock's Section of Sweaters—Fourth Floor.

A WEEK OF WHITE HATS $10.00—A FEATURE

—YES, THERE IS ONE OF THE MOST CHARMING GROUPS OF WHITE HATS ONE COULD WISH FOR AT NO OTHER PRICE THAN $10.00 EACH—HERALDING THE OPENING OF A WEEK OF WHITE HAT EXPLOITATION AT BULLOCK'S—

—THESE INCLUDE SMALL, MEDIUM AND LARGE SHAPES—WHITE AS THE TIP OF A SEA GULL'S WING—WHITE AS THE WIND STREWN SPRAY FROM AN OCEAN WAVE—

—BEAUTY HATS OF CREPE WITH WHITE EMBROIDERY—

—SNOWY HATS OF WHITE GEORGETTE WITH WHITE RIBBON TRIMMINGS—

—CRISP WHITE HATS OF TAFFETA WITH BEADED AND OTHER TRIMMINGS—

—ALL NEW—EVEN THE NEW RIBBON AND FELT COMBINATIONS INCLUDED—

—AT BULLOCK'S THIRD FLOOR.

White Shoes $5.45

—Good White Canvas strap Pumps to be more specific—

—Two styles with black binding—one with patent trimmings—

—They are being presented in an offering that is characteristic of low prices—

—Complete size ranges—at $5.45.

—Four different good styles of White Canvas Oxfords will be included at this very low price. Some all white, others with dark brown trimmings.

Black Satin Pumps at $5.45

—Are also being featured in the Shoe Values of June at Bullock's. They are made with Baby French heels and there is a good selection of sizes.

—No woman who considers economy paramount and likes good footwear should ignore this special price offering at Bullock's of $5.45 a pair.

—Bullock's Section of Style Supreme Shoes for Women—Fourth Floor.

Shoe Repairing

—Bullock's will call for your old shoes, repair them and deliver them again. A very convenient service. Telephone Broadway 6900.

—Rubber Heels put on at 50c a pair—is a feature of Bullock's Shoe Repair Section—Bullock's Fourth Floor.

Sale! Men's Cotton Crepe Shirts, $2.75

—Continues at Bullock's Today

—These Shirts Need Not Be Ironed—They are cotton Crepe Shirts—most attractive stripe patterns of blue, tan, green, helio in different widths of hairline stripes; also plain white and tan.

—They Launder Most Effectively—The colors are fast colors—and cotton crepe of this splendid quality is a mighty durable fabric.

—Every one of these crepe shirts is well tailored, full cut and full length sleeves.

—Sale! Monday! Cotton Crepe Shirts, $2.75—Bullock's Men's Store, Bullock's First Floor.

PUBLISHERS:
THE TIMES-MIRROR COMPANY
OFFICERS:
HARRY CHANDLER, Pres. and Gen. Mgr.
MARIAN OTIS-CHANDLER, Vice-Pres. and Secy.
F. X. PFAFFINGER, Treasurer.
HARRY E. ANDREWS, Assistant General Manager and Managing Editor.
Harry Chandler, Marian Otis-Chandler, F. X. Pfaffinger, Mabel Otis-Booth, Harry E. Andrews, Directors.

Los Angeles Times

EVERY MORNING IN THE YEAR.
DAILY FOUNDED Dec. 4, 1881.—41st YEAR.

Sworn average circulation for every day of May, 1922 ..... 117,324 Copies
Sworn Sunday only, average circulation for May, 1922 ..... 160,335 Copies

OFFICES:
Times Building, First and Broadway.
Branch Office, No. 1, 621 South Spring Street.
Washington Bureau, 60a Hibbs Building.
Chicago Office, 111 West Monroe Street.
New York Office, 725 Fifth Avenue.
San Francisco Office, 742 Market Street.
Paris Office, 120 Rue Saint Honore.

LOS ANGELES (Loce Ahng-hayl-ais)

MEMBER OF THE ASSOCIATED PRESS
The Associated Press is exclusively entitled to the use for publication of all news credited to it or not otherwise credited in this paper and also the local news published here within.

PEACEFUL PICKETTING

Senator Pickett appears to have overlooked some of his fences in the State of Iowa. There were not very many on Pickett duty.

WELL TIRED

The Goodyear folks have just turned out their 45,000,000th tire. That makes a lot of wheels go 'round. No wonder that so many people look tired.

FOLLOWING UP

President Harding has been made a doctor of laws by Princeton University. And it was at Princeton that Woodrow Wilson used to lay down the law!

ECONOMY NOTE

The professor tells us that a horned toad can live without food or drink for four months. It seems a doggone shame that we can't all be horned toads.

THE SOLICITOR

Maj. Haynes, the prohibition commissioner, wants a new office created. He wants the department to establish a solicitor of prohibition. He figures that it will take a solicitor to cope with the bootleggers, who are pretty good solicitors themselves. Who wants to be a solicitor of prohibition?

PANGS OF INFAMY

New York officials are complaining that Sing Sing is becoming overcrowded. It is pretty tough when the commonwealth has no place in which to immure its malefactors. Why cannot the citizens of the Empire State become peaceful and law-abiding in their conduct and thus save a lot of worry and expense?

A TIN RODEO

Now they are going to have a Ford rodeo in which the butt wagon will be invited to do the usual stunts of the bronco. It is known that Lizzie can go through a barbed wire fence, but now she is to have a chance to take hurdles and round up peevish steers. About the only place they use horses now is in the movies.

LONG DISTANCE

A jury in an Omaha court gave a verdict of $2000 damages in favor of a woman who had witnessed an accident in which two street cars collided. Nobody was hurt in the accident and the woman was not a passenger, but the jury thought she was shocked $2000 worth by seeing it. No; the street car company has not yet paid the judgment.

KNOCKING THE COURT

In its present temper the convention of the Federation of Labor may demand the abolition of the Supreme Court. The labor bosses from Sam Gompers down have been harsh in their criticisms of the high court since it held that unions and union members could be held responsible for damage wrought by them. The labor bosses thought they were outside the law.

THE MAN SHORTAGE

There are almost 350,000 widows in Paris and of the unmarried and marriageable there are 100,000 more young girls than young men. The shortage of husbands in France is serious. A man doesn't have to advertise for a wife in Paris. In fact, he has to be right vigilant if he wishes to avoid matrimony. If he shuts his eyes for a moment he is liable to find that he has been annexed.

A GOOD HAND

Postmaster-General Work says that President Harding is the most gracious and accomplished hand-shaker at the national capital. This is to be expected. Look at the practice he gets. Although the President may not meet an army of visitors every day, he will average two or three thousand handclasps a week. Mr. Harding seems to be manifestly pleased at meeting all comers and his grip carries a sincerity that is flattering to the recipient.

METERING THE VOICE

In Seattle and other cities where telephone conversation is measured it has been found that the use of the telechronometer has resulted in a big addition to the revenues of the company. The meter idea may cut out a lot of useless conversation, but there is still enough to make good business for the company. With this in proof a general installation of the method may be expected. Our speech will be measured—literally. While talking in the house we may still be speaking by the yard. Our measured tones will come high, at that.

STILL ON THE OUTSIDE

The American delegates rather dominated the International Institute of Agriculture in its sessions at Rome, but the country is not represented at the Parliamentary Council at Paris nor at The Hague conference. The Paris conference is a commercial one. The questions before it are those of economics and not of politics. Europe cannot understand the refusal of the United States to participate in its deliberations, but Europe has given up all attempts at understanding Uncle Sam. He has a passion for being on the outside looking in. Which is all very well if he can get away with it indefinitely.

NEVADA AND CALIFORNIA

There are a number of reasons why Californians and Nevadans should cultivate a close relationship. In the first place there is the tie of kinship. With the slowing down of the Comstock mines many residents of that district came to Southern California. A prominent citizen of Los Angeles—a former president of the Chamber of Commerce—recently died. He was a native of Nevada. Then there is the tie of a close physical relationship. The long, slanting line extending southeastward from Lake Tahoe is more visible, as a boundary demarcation, on maps than on the ground, where it is rather hard to find the monuments that mark its course. The high plateau of Southern Nevada extends clear to the eastern slope of the coast mountains within fifty miles of Los Angeles city. Its characteristic vegetation is sagebrush and cactus, which are also found on the hills within two miles of the business center of our city and all over the high plains, the valleys and lower mountains of Southern California.

The early tide of the Anglo-American emigration flowed into our portion of the State across Southeastern Nevada. Smith Breaking the trail as early as 1826. No sooner had the Mormons established themselves firmly at Salt Lake than they began to seek trade with the mission in Southern California. They pioneered the way for the Salt Lake Railroad and founded an outpost of their own—now the city of San Bernardino—close to the missions.

When the great Comstock lode was producing at its best, 1870-1880, and mining in other parts of Nevada was very active, Nevada, in regard to economic development, was ahead of the Los Angeles district. The Virginia City of that date had more people than had our city, and possibly Pioche in Southwest Nevada was a larger and more active place. One of the first lines of railroad anywhere in the southern portion of the interior of the Western States was the short line built out of Pioche in 1872, and the same place in 1883 had an iron foundry. A foundry in Virginia City made a casting weighing over 44,000 pounds and built a portion of the great mining plants erected there. In 1884 Washoe county produced a crop of honey estimated at 37,000 pounds. The crop of hops in the same county for the same year was estimated at 40,000 pounds. Fish canning has but recently become of importance in our district; in 1881 Truckee River trout were shipped to New York and the industry became of such importance as to cause the establishment of canneries at Wadsworth. Lumbering, to supply timbers for the Comstock mines, became early an active industry on the Nevada side of the Sierra Nevada Mountains. Cattle-raising has been and is yet an active industry in the Sagebrush State.

Southern California owes much to Nevada for giving us a start in economic development. Jones came from the Comstock and built up one of our first seaside resorts, Santa Monica. Haywards, from the Comstock, became interested in one of the first banks in Los Angeles city. Baldwin, with money taken out of the Comstock, secured some of the best property in the vicinity of Los Angeles. Silver and borax mining came to Southeastern California from Nevada.

The fact that our sister State is gaining population slowly is not due to an overdevelopment of her natural resources, for, in spite of her great spasmodic production of silver and gold, the mining industry is not overdone; her great supplies of copper, iron, clay, stone, shale oil deposits and other useful minerals as yet have been hardly touched; there are known to be large bodies of good agricultural lands overlying extensive artesian basins. What Nevada wants is capital to build good roads and railroads, to develop the lower grades of the ores of the precious and useful metals, to pump, as we have done here so successfully, the underground waters to the surface and apply them to the lands, to supply her share of the power of the Colorado River, to start small manufacturing industries, to build institutions for the higher culture for her citizens. We are financing our own development now, but in the future we must do more than that; we must help our neighboring States get under way.

REGULATING THINGS

Why is it that so many people assume that conditions are corrupt and demoralizing—that the whole world is going wrong?

Some of them appear to derive a grim species of satisfaction in viewing a universe that is upside down.

But is it?

May it not be that they are standing on their heads?

An alert peace officer declares that the average citizen can go up and down the highways of Los Angeles for a full year without having his poise endangered by contact with that which is indecent or immoral. He will not be snagged in any poker game. He will not be enmeshed by any siren. He will not be intrigued by any vampire. He will not be baited by any bootlegger and his nose will not even be affronted by the arrogant aroma of home brewing.

His halo will be undimmed; his escutcheon unsmirched.

But if he equip himself with a spyglass and gum shoes and seek strange paths he may stumble upon that which is indelicate and unwholesome—to him.

Just as a man who is looking for trouble usually finds it, so will one who is searching for vice upon its slimy trail.

A noted thinker once said that the perfect citizen is not one who would compel his fellows to be good, but sought rather to make himself good and his neighbor happy. He may show others the road, but not force them to follow.

The regulators will always be striving to hang chains upon the cinema industry. They simply cannot help it. Its faults and failings are placed flagrantly before them every day. When they glimpse that which ruffles the placid current of mediocrity the passion to regulate cannot be restrained. There is a call for either the scissors or the ax.

Yet virtually every serious attempt at screen censorship has fallen of its own weight. It has been found either impractical or unjust. In either event, it is unsatisfactory and has been permitted to lapse into inanition. The screen folk have been proven to be their own best reviewers.

At a time when the picture industry has voluntarily placed its morals, its ethics, its policy and its fate in the keeping of a Presbyterian elder there are still a lot of reformers who would harry it with further exactions and seek to shackle its progress.

Yet they call themselves just!

Were censorship a matter of groups or communities intelligent picture-making would be impossible. The dramatic faults or weaknesses in many of the costliest productions of today are brought about through the cutting and mangling of the films to conform to certain regulations imposed by censorship already established. Perhaps the very life has been taken out of the drama. With community censorships the films would be so mutilated that they could not be passed on to the next town. Furthermore, a screen offering that would appease all the censors in America would not be worth a nickel at the box office. The grand army of film fans do not turn out very strong on nights when a picture is advertised as having the strong approbation of the censors. The reason is that the devotee feels in his bones that the reviewers have done something to hamper or destroy the fire and force of the story. Instead of having the impetuous surge of a Niagara it will have the puny squirt of a chemical extinguisher.

If the reformers would announce in advance that it is their purpose to kill the picture drama they would be met and appreciated accordingly; but when they seek first to put shackles upon the industry preparatory to binding its limbs and burning it at the stake they are according it an Indian treatment that is not in tune with modern ideas of fair play.

There is no assured reason why there should be a censorship of the screen any more than there should be censorship of the stage, the press or of literature. Should one cut the picture and not the book?

MIRACLE OF THE ROADS

It is a great change that has been wrought in California in the matter of roads since the time that Don Gaspar de Portola and his expedition made the immortal march from San Diego to San Francisco and back again in the fateful year of 1769.

A great change? Well we may say it. The best that Don Gaspar and his men could hope for a century and a half ago was a short stretch of an Indian trail or a deer trail, here and there, for their weary feet. They had to fight their way through the jungles of chaparral across mountains and through valleys. It was a difficult and a desperate adventure.

Then the Franciscan padres put the aborigines to work and El Camino Real, King's Highway, was built to connect Junipero Serra's mighty chain of missions. But the Camino Real was a road for ox carts, and not very good even for that.

And now it is announced that a Coast highway of concrete, as smooth as a parlor floor and as broad as the Appian Way, is soon to be constructed from Santa Monica to San Francisco. It will run over much the same ground that swart old Don Gaspar and his Catalonians trudged when California began and the world was young.

No great wonder will be expressed that this glamorous highway is to be constructed, because California has become used to its miracle of the roads. Like white ribbons they stretch up and down the Land o' Heart's Desire. The wheels of countless caravans never leave a good road in California. Once we had no good roads. And now we have no really bad ones. We have left every State of the Union and every country in the world far behind us where roads are concerned.

But this new road along the shores of our sunset sea will be the bonniest road of all. It shall be for the wheels of happy caravans—the Road of Wonder and Delight. For the millions who shall crowd the Golden Land shall its sunny miles be builded. And many a gypsy shall light his evening fire beside it.

It will be a fine road on which to stand and look at God.

Running Neck and Neck

Ten lynchings in Texas since May 6 while Congress has debated the Dyer anti-lynching bill.—[New York Tribune.

Just Before Second Section Hit Him!

TWO MINUTES OF OPTIMISM

BY HERMAN J. STICH

The Joy of Doing Things Right

The joy of doing things right—such joy exists.

It is a very tangible thing—an impulse that can lift our daily occupation above its commonly accepted plane of the daily grind.

The joy of creating and developing need not be monopolized by our Edisons, our Fords, our Wrights.

Is there not an equal degree of satisfaction in any achievement—is not accomplishment, in any field, a source of real pleasure?

One would think, for instance, that there might be something prosaic or dull about keeping books but, as Eddie Cantor once sang to us, "You'd be surprised."

For, after all, books are not simply "kept."

With the exercise of a little imagination the figures are seen to be full of human facts, of vital information, of plans that have been mulled over and argued over and tested with as much care as an architect's drawing.

Cass Gilbert may design a Woolworth Building—but may not the accountant design a "system"?

Elsie De Wolfe may put her artistic soul into the upholstery and fittings of a limousine—but may not the stenographer express herself in a flawless transcript?

Are there not the same intricacies involved in the arrangement of salutation, message and conclusion in a letter as in the placing of pictures on the wall in one's home?

There is joy in doing things right.

And the man or woman misses much who fails to make the most of his or her opportunity.

RIPPLING RHYMES

BEAUTIES OF NATURE

I went with Blitzen in his van, along a country road; he's a romantic sort of man, to whom this life's an ode. He's always seeing lovely things, wherever he may look; he boosts the little bird that sings, goes batty o'er a brook. With one hand on the steering wheel, he glanced to left and right; "this lovely landscape makes me feel like weeping with delight. How wonderful that field of wheat, that stretch of fragrant hay! Oh, life is glorious and sweet on such a golden day!" "Yes, life's a scream," I slowly said, "but when you drive a bus you ought to keep your eyes ahead and cut out all the fuss. When you're afoot it's well to mark the sunshine on the grain and trill about it like a lark—not when you tool a vain." "Oh, life is full and sweet and rich," he cried, his eyes aswim; and then he dumped us in the ditch and broke my larboard limb. I'd rather ride with one who takes long chances here and there than with the delegate who rakes the landscape with his stare. A driver shouldn't watch the goats that play upon the grass, or rubber at the fields of oats, as he steps on the gas. He shouldn't think of things afar, but play the driver's game; to navigate his creaking car should be his highest aim. WALT MASON.

AGE-OLD SOLUTION

A certain society sister asks the question, "How may we keep our husbands at home?" We are willing to guarantee that if the lady questioner will furnish something to make the cradle interesting and will have more real meals and less lunches at her house the problem of keeping the husband at home will be solved, so far as she is concerned.—[Frank Platt in Alto Herald.

PLANT MORE TREES

There are thousands of abandoned gravel pits, sandy stretches and unutilized corners of parks in the United States which could be used to advantage for forest plantations. They add to the landscape value of the parks, and the ultimate value of the timber will frequently make the operation financially profitable.—[American City.

YOUR HIDDEN POWERS

BY JAMES OPPENHEIM

[This department belongs to the readers of The Times. They are invited to use it. They are invited to ask questions about the articles printed and also, if they desire, ask questions about problems in their own lives. Since all of our problems are much alike, the answer to a personal problem will throw light on the problems of many people.]

People do not know what they need. Why? because they do not know what they are.

A girl, with the nature of an artist, gave up art at the request of her mother. He mother said: "Art is idle dreaming; you must be practical." She became a teacher of domestic science and, after a few years of great suffering, developed nervous prostration. She was not cured until she took up her art again.

A young man came to me in an insane condition. He looked well. He was powerful and healthy. He had been for years a successful, skilled worker in the shipyards. But through some reading he had done he got the notion that he mustn't be like other people, he must be one of the "specials." One book told him to awaken his solar plexus and he would shine on all men. Another instructed him how his soul could leave his body and he could travel among the stars. He finally tried the experiment and went insane. He had the delusion that he went to a star where the souls of dead trained nurses went and that his task was to go to and fro and bring soul-mates for these nurses from the earth. On the star he met the Lord and had several talks with Him.

From that time on he could not work. He went off into a dream state every time he tried. He sat with saliva dripping from his open mouth and his head on his chest.

What he had to learn was that the dream world was not for him. What he needed was hard work, money, a wife and children.

The girl went wrong because she did not allow her dreams; the young man because he allowed them.

Do you see the point? People are different from each other, vitally and deeply different, and anyone who is untrue to his nature can easily destroy himself. We are very careful when we handle electricity. We study the laws of electricity and obey them. If we disobey them we may get a short circuit or a killing shock. Well, human nature is more terrific than electricity. It is the greatest force on the earth and shall, when it is free, quite conquer the earth. Yet we are careless of it. We do not obey its laws. Is this important? Look at the jails, asylums, hospitals; and then look into the homes you know. Everywhere there is disease, darkness, misery.

That is why one of the greatest discoveries made by the new psychology is that of the difference between people. We know the ordinary differences; differences of sex, family, race and nationality. But there are deeper differences.

Perhaps the simplest way of putting it is to say that human nature is made up of four things. We call these things functions. These four functions are thinking, feeling, sensation and intuition. The compound of these four make up the mental or psychic side of a human being.

You know what thinking is. If you watch it for a moment you will see that it is something distinctly human, something no animal can do. You will see that it comes in words. It is a putting together of words, and it is hard work, because it must make sense.

Feeling can be described better by example than by a definition. It is the practical thing is us and has to do, not with thinking, but with action. It means action. It means dealing with people and situations in a sort of natural, immediate but accurate way.

Sensation means the senses—hearing, seeing, smelling, tasting, touching.

Intuition is a kind of direct knowing. When a man has a "hunch" he really has an intuition. When a woman reads another person's character by merely looking at that person it is an intuition. When a man suddenly understands a problem, invents or discovers something, that is an intuition. When Edison was working on the phonograph and had lost his way the solution suddenly "flashed across his mind." That lightning flash, which so often is a great truth, is intuition.

Intuition and feeling are quite opposite. Intuition comes at rare moments. It is a flash. It isn't necessarily practical. Every religion, every art is built upon intuition, sudden flashes of light. It is, indeed, a kind of inspiration. But feeling is something steady, ready at all times, and is practical and exact. It is a dealing with things with a sort of natural knack or skill. You simply do the thing because that is the best way to do it.

You will readily see that you, along with everyone else, have the four functions. You think, you are practical, you have a life of the senses, you have moments of inspiration. But what is hard for most people to understand is that others don't use the functions the way you do. Because you, for instance, have to think everything out and go along slowly, you can't understand why your neighbor, who doesn't think at all, evidently, gets on so well and passes you on the road. The reason is simple. You are a thinking type, he is a feeling type.

Perhaps in another house down the street there is a young man you say is no good. He is an actor, speeds about in a car, makes a great splash and noise and doesn't seem ever to have a serious thought in his head. Yet he isn't a bit more unnatural than you. He is merely a sensational type.

Then there is some young woman down the block whom you respect, but who isn't very practical, either. She seems a dreamer and rather religious. She is what you call "spiritual," or perhaps "artistic." But she, too, belongs, for she is an intuitive type.

Such are the four types. That means that each one of us is using mainly one of the four functions and living according to that function. And this means a tremendous difference between people, and the reason there is so much misunderstanding and so much failure to find the right way in life.

The four types will be given separate analysis in four different articles, which are to follow. The first of these will be on the thinking type, on Thursday.

LANGUAGES AND CULTURE

It is fairly well conceded by intelligent men that a knowledge of one or two other languages than the mother tongue is invaluable for scholarly usefulness. Many regret the passing away of the classics-bred man, who really knew his Latin and Greek; the devotion to these ancient tongues characteristic of past centuries was by no means a mere fetish. The acquirement of a real knowledge of grammar that goes along with a competent knowledge of Latin gives a distinct finish to a man's thinking; as a good editor knows.

At one time it looked as if French might become a universal tongue, and it did become the general language of diplomacy; a tradition that was to pass away with Bismarck and Disraeli. After all, French is but the daughter of Latin, and to know his own tongue a Frenchman must have a reading knowledge of Latin. Here has come in a danger to the French writer and thinker. He is apt to become a purist—a high-brow. It is told of Victor Hugo that he would not learn English lest he might sully the purity of his French style. He had learned Spanish, but regretted his folly, so he told Henri Rochefort. "If you want to retain a mastery of your native tongue," was the advice of the grand old man to Henri, "avoid any acquaintance with other modern languages." And the advice appears to have been taken, for all the English that Rochefort acquired during six years of exile in London, amounted to two sentences used in getting into his carriage: "Tom, drive to Christie's," and "Tom, drive home."

In his last book, embodying the lectures he delivered in this country, H. G. Wells goes to the opposite extreme. He would have the ambitious writer and thinker study something like four languages at least, in order really to know other civilizations and other forms of speech and thought. As usual when Mr. Wells enters the field of real scholarship and "humanity" in the older and higher sense, he is myopic and blunders.

The gift of acquiring languages is not possessed by all or most, and the task of getting really acquainted with one other tongue is about as much as can be imposed on the ordinary youth. For the young American this other tongue should preferably be a romance language, for it is from French and the Latin behind it that the rhythm and the richer tones of our mother tongue are borrowed. The Anglo-Saxon practically gives us the needle and thread to sew the romance words together. Of course lyric poetry and the ballads of the people may be couched in words of Anglo-Saxon terms; but remember that "lyric," "poetry," "ballads" and "people" are all romance terms. Probably the golden mean for our youth is to be found midway between the extravagant call of Wells to become practical polyglots, and the dangerously timid purism of Hugo. Learn Latin and a modern tongue based on Latin, as a minimum in a sound education; especially for a career in any of the professions.

MEMS FOR THE MARRIED

An Antipodean student of woman in the marriage relation comes to some entertaining, though perhaps not entirely justified, conclusions. Here are a few of them:

The wise woman knows how to be foolish when her husband wishes to be clever.

Every woman longs for a romance, but most have to be content with husbands.

Selfishness is a quality in husbands which prevents wives from getting all they want.

The wise man doesn't attempt to understand women; he merely tries to get along with them.

The happiness of a married couple doesn't depend on their loving each other, but on their not loving anyone else.

A woman is only what men have made her. This applies particularly to selfish women.

Everyone knows how wonderful a woman can look, but it is only the husband who knows how wonderful it is that she can look so wonderful.—[Boston Transcript.

THIS IS THE DAY

France declared war against England to aid the American colonies in their efforts to obtain their independence. Year 1778. Lafayette, the French general, performed a valuable service in the final campaign that culminated in the victory at Yorktown by outmaneuvering Lord Cornwallis on the James River. The French army under Rochambeau also assisted Gen. Washington in his last decisive victory.

SPORT NEWS
The Los Angeles Times

TUESDAY MORNING, JUNE 13, 1922.

T. LOUIS CARDS STAGE REMARKABLE PERFORMANCE AT PHILADELPHIA

OLE OUT TEN STRAIGHT INGLES IN SIXTH CANTO

terners Cash Hits Made Off Meadows and Winters for Seven Runs

[BY A. P. NIGHT WIRE.]
[EXCLUSIVE DISPATCH.]

HILADELPHIA, June 12.—The St. Louis Cardinals a slugging match from the Phillies today, poling out ...teen hits for a total of thirty-one bases. The score was ... The game was replete with unusual features. After ...ials took a three-run lead in the third off Meadows, ...s got to Pertica and Walker for five runs in the ...and another in the sixth was scored off the latter.

...s came back with seven ...th, driving Meadows ...n to cover and scoring ...s in the following inning ...who succeeded Gar-

...ugh the Cardinals poled ...ive hits, coming with- ...blows of tying their ...of twelve consecutive ...ning, run up several ...e inning might have ...prolonged but for the ...batter, the spectacled ...ster, pulled a boner ...ck when the ...ew at its height and ...on for passing the ...of him on the paths. ...Winters in the ...quenched the flow of ...perfect, replacing ...the Phillies safe aft-

...d third straight ...Phillies. ...Rickey today ...release of Bill ...ndrix pitcher for ...with the Chicago

PHILADELPHIA	AB	R	H	PO	A	E
Bancroft, ss	5	0	0	2	3	0
Williams, 3b	5	0	0	1	2	0
Cravath, rf	4	0	0	1	0	0
Williams, lf	4	0	1	2	0	0
Kelly, 1b	4	0	1	12	0	0
Wilson, cf	4	0	1	3	0	0
Henline, c	4	0	1	5	0	0
Meadows, p	1	0	0	0	1	0
Pertica, p	1	0	0	0	0	0
Walker, p	1	0	0	0	0	0
Totals	33	0	4	27	6	0

ST. LOUIS	AB	R	H	PO	A	E
Bigbee, 3b	5	1	1	1	2	0
Bohne, rf	5	1	2	2	0	0
Southworth, lf	5	1	2	2	0	0
Hornsby, 2b	5	1	2	2	3	0
Stock, ss	5	0	1	2	3	0
Smith, 1b	5	0	1	11	0	0
Gonzales, c	5	0	1	5	0	0
Doak, p	5	0	1	0	3	0
Totals	40	4	11	25	11	0

...Miller won ...today, Bos- ...11 to 2. ...to six hits ...ores and the ...several ...about from ...Second Page.)

...Charles R. Crane of Chi- ...who has been sentenced to two years' imprisonment by a French military court in Damascus for criticising recent disturbances in the French mandate territory in Syria, was appointed Ambassador to China by President Taft. When he reached San Francisco he refused to give an interview in which he told what he intended to do when he got to his new post, with the result that he was recalled before he sailed. Then Crane joined the Democratic party and was among the big contributors to the Wilson campaign fund in 1912 and 1916.

The "I-Knew-Him-When" ... was out in force at the Vallandigamy hearing. They recalled that when he arrived in New York in December, 1913, he was known as Rudolfo die Marchesi Guglielmo Castelmatta, Italy. They knew him years ago, and that he came to this country as a bus boy; omnibusing for restaurants and working in a hotel shop. They saw him later in borrowed suit of evening clothes dancing with Jean Sawyer, whose dancing partner had quit her cold. They saw him as a dancer at the Bonnie Glass and Edna Pinero ... later on playing minor roles in ... York show houses. He was put ... by June Mathis to play Jolly ... noyers in "The Four Horsemen" ... and the rest is the story of ... a film star over night.

THE JOY OF SEEKING

Each has a grail:
And if, mayhap it leads
Up mountain paths, through ...
...gled briers and weeds,
Or in some lonely vale.

Yet on they press;
Each aching muscle steels
Toward the far goal, ...
heat and pain.
So they but win success.

And if at last
They find the grail they ...
Or learn their ... ...
was for naught,
Their chance forever past,
And stand, with ... ...
bespeaking,
What matter what?
They know the joy of ...

IDA M. TARBELL.

Mermaids on Way to Swim in Bay City

Viola Hartman, Thelma Finn and Helen Vernon, three L.A.A.C. mermaids, accompanied by Mrs. Ida Konserman, left last night for San Francisco, where they will participate in a big swimming meet to be given under the auspices of the Islam Temple at the Sutro Baths. The swim will be held tomorrow night while the Shriners' conclave is being held in the northern city.

The events that the local paddlers will enter in are as follows: The 100-yard junior national breast stroke; 100-yard junior national free style; 150-yard open free style; 220-yard open handicap free style.

MONTEREY CAVALRY POLOISTS TRIUMPH

[EXCLUSIVE DISPATCH.]

BOISE (Idaho) June 12.—The Eleventh Cavalry polo team from Monterey, Cal., this afternoon defeated the Thirteenth Cavalry aggregation from Fort Russell, in the first game of the ninth corps area tournament by a score of 8 to 7, upsetting all predictions on the outcome of the game.

Lieut. S. M. Lipman, who was injured last week, entered the game for Monterey, taking the ball on the throw-in all the way across the field, but in an attempt to make goal his shoulder was injured by the force of his stroke, and forced him to leave the field. Maj. B. Y. Read of San Francisco took Lipman's place after one minute of play. This is the first game won by the Monterey team during the ten days of play here.

FAIR ONES TO HOLD GOLF TOURNAMENT

On Thursday afternoon at the Hollywood Country Club, a women's sweepstakes golf tournament will be held. Eighteen holes at handicap will be played by the fair mashie wielders. Some strong players have entered and good cards are expected to be handed in.

FORD FREE!

Ford Rodeo, Thursday, June 16
ORANGE, CAL.
35 Miles Southeast of Los Angeles.

A GALAXY OF FEMININE BEAUTY AND FLIVVERS

...ll of Ford Fun. See The Oldest Ford, The ... Worst Top, Ford Driven by a Contan- ... Looks People.

...Contests, Athletics. A Day's Pleasure—All Free—

...Drive East on Seventh Street and Whittier ... to the Fair and Fragrant Center of Orange- ... Thursday, June 16, All Day.

BASEBALL—WASHINGTON PARK
VERNON VS. SEATTLE
TODAY—GAME CALLED AT 2:30

Can You Do This?

Just Try This Before Breakfast

No doubt lots of folks can grab their foot and jump through it, but it's equally true that lots of folks can't do it—and if they could they'd all feel better. This acrobatic young person is Lambert Hillyer, demon director of the movies, who handled the megaphone in a couple of dozen of Bill Hart's best blood-and-thunder features. Hillyer was a good all-around athlete at Drake University, but quit early to get out and earn a living.

ROMANS PUT ON BOXFEST

Two High-Class Fistic Exhibitions Will Be Staged Today at Los Angeles High School

Boxing at Los Angeles High School is progressing with no small amount of enthusiasm and much excitement. Last week four matches of good quality were held, but the card for this week promises to eclipse those of all previous weeks since the tournament began.

Today a couple of the best light-weight scrappers are to tangle in a three-round massage contest and for a wind-up event, Promoter Whittle, has secured the services of one of the best middleweights in the form of Horace Bresee. The latter will take on an unknown aspirant for the fistic honors of the school, whose name is Hoagland, but who is claimed to pack a wicked punch.

The lightweights are Morgan Smarr and Herbert Noyes, and three fast rounds are expected from their efforts.

The best program of the season is to come Thursday noon when the prodigy of the L.A.A.C., Young Hickey, meets Morehouse at 125 pounds. This should be a battle royal for both of these men have a fine record.

Klarkquist and Razor will start the day's doings.

JAPANESE ENTHUSED OVER GOLFING GAME

[BY CABLE AND ASSOCIATED PRESS.]

TOKIO, June 12.—The Japanese are taking to golf with enthusiasm and the nine-hole course situated in an ideal position seven miles from Tokio is crowded morning and afternoon. There also are courses near the other cities of Japan and the country hotels are providing for their guests in this respect. The Japanese of Tokio, however, have now undertaken a more ambitious scheme and in connection with a country club which is being built between Tokio and Yokohama are laying out an eighteen-hole course on 112 acres of land. The plans of the clubhouse, which will be the finest in the country, are from America.

PERDUE WINS

LAFAYETTE (Ind.) June 12.—In a "Big Ten" conference game, played here today, Perdue sluggers routed the Indiana squad, in a free-hitting contest, by a score of 17 to 14.

STANDING OF THE CLUBS

PACIFIC COAST LEAGUE

	W.	L.	P.C.		W.	L.	P.C.
Vernon	40	29	.580	Salt Lake	37	33	.529
San Francisco	40	29	.580	Seattle	37	33	.529
Los Angeles	41	31	.569	Oakland	36	41	.468
Portland	41	31	.569	Sacramento	29	49	.372

Yesterday's Results

No games scheduled.

Games Today

Seattle at Los Angeles (Tomorrow.)
Vernon at Sacramento.
Portland at San Francisco.
Oakland at Salt Lake.

AMERICAN LEAGUE

	W.	L.	P.C.		W.	L.	P.C.
New York	32	19	.627	Detroit	25	25	.500
St. Louis	31	20	.574	Chicago	23	26	.469
Washington	27	21	.563	Philadelphia	21	29	.447
Cleveland	26	24	.520	Boston	11	39	.220

Yesterday's Results

St. Louis, 7; New York, 1.
Cleveland, 11; Philadelphia, 3.
Chicago, 7; Boston, 6.
Washington, 7; Detroit, 6.

NATIONAL LEAGUE

	W.	L.	P.C.		W.	L.	P.C.
New York	33	19	.635	Cincinnati	26	27	.491
Pittsburg	32	20	.615	Chicago	25	27	.481
St. Louis	29	23	.558	Boston	21	31	.404
Brooklyn	29	25	.537	Philadelphia	15	38	.283

Yesterday's Results

Chicago, 8; Brooklyn, 0.
Boston, 11; Pittsburg, 2.
St. Louis, 14; Philadelphia, 4.
New York, 9; Cincinnati, 3.

INTERNATIONAL LEAGUE

Yesterday's Results

Buffalo, 6; Newark, 2.
Baltimore, 2; Rochester, 0.
Reading, 5; Syracuse, 4.

AMERICAN ASSOCIATION

	W.	L.	P.C.		W.	L.	P.C.
Minneapolis	33	17	.660	Columbus	24	27	.471
Indianapolis	31	20	.608	Louisville	22	27	.449
St. Paul	31	20	.608	Kansas City	21	32	.396
Milwaukee	29	27	.518	Toledo	15	32	.266

Yesterday's Results

Minneapolis, 16; Columbus, 8.
Toledo, 10; St. Paul, 7.
Louisville, 7; Kansas City, 6.
Indianapolis, 7; Milwaukee, 5.

WESTERN LEAGUE

	W.	L.	P.C.		W.	L.	P.C.
St. Joseph	36	17	.679	Omaha	27	28	.491
Wichita	31	24	.564	Okla. City	27	28	.491
Tulsa	31	26	.544	Des Moines	24	30	.444
Sioux City	29	26	.527	Denver	19	35	.352

YESTERDAY'S RESULTS

Tulsa, 5, 5; Denver, 4, 1.
Omaha, 9; Oklahoma City, 2.
St. Joe, 6; Des Moines, 4.

PREPS ARRANGE GRIDIRON DATES

Football Program for Nine Teams Arranged

City High Schools to Play Five Games Each

Tanbark Season Will Start Off October 13

Once again gridiron fans will become smoked up, and once again the City League football schedule is the reason of said gridiron fans becoming smoked up. Yesterday afternoon at Polytechnic High School and after much wrangling by the vice-principals, the rulers of local prep athletics, the 1922 City League football schedule was drawn up.

One look at the schedule and it can be seen that the aforementioned gridiron fans have several good reasons to be smoked up. First on the program it is noticed that Manual Arts and Los Angeles, two schools that nearly always put strong title contending teams in the field, will meet in the first round of the season. Heretofore it has always been the routine of the schedule makers to leave this game until the next to the last round of play, leaving both teams plenty of time to get in condition for this crucial struggle. Last season the Pioneer-Toiler game decided the league championship and was played before 10,000 fans at Bovard Field. Looks like a case of eating dessert first.

FRANKLIN ADDED

Another eye opener in the schedule is that Franklin has been added to the league, making nine teams in all. Long Beach will also be in the City League football ranks next fall. The Jackrabbits were ineligible for prep football last season, being ruled out by the C.I.F. for engaging in a sectional game in 1920 with the Everett (Wash.) High eleven. The beach school has always been noted for its strong gridiron squads and it is expected that Coach Kienholtz, the Jackrabbit mentor, will put together a tough eleven to beat, thus making the road rough for the city teams.

Coach Whittle of Los Angeles will have most of his team of last year back and the Pioneers are expected by many as the ones to battle it out with the Jackrabbits for the title. Los Angeles has about the toughest teams to meet next year, starting in with Manual Arts, then meeting Tommy Davis's Lincoln squad, after which they meet the little known of Franklin eleven. On November 5, one week after the Franklin encounter, the Pioneers journey to Long Beach to meet the powerful Jackrabbit eleven. The next week Los Angeles gets a rest, drawing a bye. Their final game is with the Polytechnic squad, whose greatest desire in life is to trim Los Angeles. In all the Pioneers have four tough battles on their hands, that is, providing Franklin does not turn out a strong team.

HAVE EASY DATES

The Jackrabbits have a slightly easier schedule, meeting Lincoln, Jefferson, Polytechnic, Los Angeles and Pasadena.

Another unusual part of the schedule is that Pasadena is scheduled to play Harvard Military Academy on November 10. Why this game was arranged, no one seems to know, except, perhaps, the vice-principals themselves.

On the final day of the league season, three blood-curdling struggles are scheduled to take place Hollywood and Manual Arts will tear at each other's throats, the Pasadena Bulldogs will attempt to massacre the Long Beach Jackrabbits and Poly and Los Angeles will endeavor to annihilate each other.

PLAY FIVE GAMES

Each of the nine teams will play five games and draw one bye. The schedule starts October 13 and ends November 17. Following is the complete schedule:

October 13—Manual Arts at Los Angeles; Polytechnic at Hollywood; Long Beach at Lincoln; Pasadena at Franklin; Jefferson bye.

October 20—Lincoln at Los Angeles; Manual Arts bye; Polytechnic bye; Jefferson at Long Beach; Pasadena at Hollywood; Franklin bye.

October 27—Los Angeles at Franklin; Manual Arts at Pasadena; Long Beach at Polytechnic; Jefferson at Lincoln; Hollywood bye.

November 3—Los Angeles at Long Beach; Manual Arts at Lincoln; Polytechnic at Jefferson; Pasadena bye; Hollywood at Franklin.

November 10—Los Angeles bye; Jefferson at Manual Arts; Polytechnic at Franklin; Long Beach bye; Pasadena at Harvard; Lincoln at Hollywood.

November 17—Polytechnic at Los Angeles; Hollywood at Manual Arts; Long Beach at Pasadena; Franklin at Jefferson.

LASKYS NAB TILT

George Dickson's Lasky indoor baseballers, won their sixth straight victory Sunday morning when they defeated "The Big Four," squad which had previously gone undefeated, by the score of 8 to 1. Ben Hays and George Carpentier were the individual stars for the Lasky Club.

BADGERS BOW TO WASHINGTON

[EXCLUSIVE DISPATCH.]

MADISON (Wis.) June 12. Washington defeated the University of Wisconsin eight this evening by about ten lengths in the time of 16:23 over a three-mile course.

The winners led throughout and were hard pressed only for the first half of the distance. They finished in beautiful form, increasing their stroke until the last and outstroking the Badgers three or four to the minute.

The Badgers rowed a fine race, but were no match in endurance for their heavier opponents from the West.

CO-EDS ARE THRASHED BY FATHERS

But It Was Only in Baseball Game at Vassar College

[BY A. P. NIGHT WIRE.]

POUGHKEEPSIE (N. Y.) June 12.—Fathers of Vassar seniors permitted themselves a self-congratulatory smile today at class day festivities. Undaunted by the presence of three sponsors on the baseball nine of the Vassar senior class, fathers defeated daughters by the score of 11 to 3. After fanning consistently and courteously in the first inning, the "dads" later pounded gleefully the offerings of Miss Edith Fitch, Vassar's pitching ace, scoring six runs in the third inning and five in the fourth. Umpire Elmer Steele, a former pitcher of the Pittsburg Nationals, who holds a record of a no-hit, no-run game, supplied the feature of the contest. Card of Highland Park, Ill., the father's moundsman, rapped out a sizzling line drive at Vassar's pitcher. It was too hot for Miss Fitch to handle and the umpire obligingly grabbed the ball, threw it to first and graciously called the runner out.

MANY GOLFERS SEEK HUTCHISON'S CROWN

[BY CABLE AND ASSOCIATED PRESS.]

LONDON, June 12.—The entries for the open golf championship at Sandwich June 19 to 23, in which Jock Hutchison will defend his title, aggregate twenty-five. There are thirty-one amateurs entitled to play. Five Americans, two Australians, several Frenchmen and a few Spaniards are entered.

On June 19 and June 20 the contestants will play thirty-six holes over the Princes and Royal St. Georges's courses and the leading 100 contestants will qualify for seventy-two holes of medal play on June 22 and 23.

HOMING PIGEON RACE HELD LAST SUNDAY

H. Schumacher's pigeon won the Southern California Racing Pigeon Association's 250-mile race held last Sunday. Schumacher's bird traveled the distance in 5h. 37m. and 25s., an average of 1331.12 yards per minute. The pigeons were started from Merced and finished the race in Los Angeles. Another race will be held next Sunday, starting from Modesto and ending here, a distance of 300 miles. The owners of the other birds that placed in last Sunday's race follow:

John S. Michalak, 1269.11 yards per minute; W. H. Spence, 1254.20 yards per minute; W. Godwin, 1260.80 yards per minute; Dick Lundie, 1226.10 yards per minute.

TWO RECORDS HUNG UP IN AIR TESTS

[BY A. P. NIGHT WIRE.]

DAYTON (O.) June 12.—Capt. A. W. Stevens, aerial photographer, McCook Field, established a new parachute-jumping record today when he descended 24,206 feet to safety, officials of the field announced tonight. Another record was broken today when Lieut. Leigh Wade piloted a twin-motored Martin bomber, carrying three passengers to an altitude of 24,206 feet, it was announced.

SAMUELS WINS ON LINKS

Second-round matches of the Hillcrest tournament for the president's cup were played Sunday afternoon, C. Samuels defeating H. Politz on the nineteenth green in the surprise match of the day. Samuels, who is well over 70, holed his putt for a birdie three and defeated his younger opponent.

Y. Baruch, who was runner-up in the papermen's tournament held recently at Del Monte, easily won from A. M. Norton, defeating him 8 up and 7 to play. The complete results of the matches follow:

H. Politz defeated C. Samuels, 1 up on nineteenth; M. A. Hinh defeated L. Warner, 3 and 2; M. E. Getz defeated L. Schiff, 6 and 5; Dr. M. Rabe defeated Ad Frankel, 4 and 2; F. F. Halm won by default; I. Y. Baruch defeated A. M. Norton, 8 and 7; J. Lowenstein defeated L. Isaacs, 3 and 2; R. H. Elkeles defeated Dr. H. C. Newman, 6 and 5; L. W. Barnett defeated S. J. Seigel, 3 and 1; R. G. Wolff defeated Dr. D. W. Ellsman, 2 up and to go; C. S. Ullman defeated Alec Newman, 4 up and 3 to go; Fred Seigel defeated F. Kline, 4 up and 4 to go; M. E. Hoffman defeated G. M. Newmark, 1 up and 0 to go; M. C. Adler defeated H. Freiberg, 6 up and 5 to go; R. L. Lewin defeated Julian Cohn, 3 up and 7 to go; Lawrence Lewin defeated George Germain, 2 up and 4 to go.

The following is the list of pairings for playing of the match next Saturday: Politz plays M. A. Hinh; M. E. Getz vs. Dr. M. Rabe; F. F. Halm vs. I. Y. Baruch; J. Lowenstein vs. R. H. Elkeles; L. W. Barnett vs. R. G. Wolff; C. S. Ullman vs. Fred Seigel; M. E. Hoffman vs. M. C. Adler; R. L. Lewin vs. L. A. Lewin.

PLAYERS LAUD HELEN WILLS

Local Racketers Predict Big Future for Lass

San Francisco Girl Marvel at Santa Barbara

Montecito Tennis Tourney is Reviewed

Tennis players of greater and lesser degree rolled over the boulevards from Santa Barbara into Los Angeles yesterday uttering loud and vociferous cheers for Messrs. Spalding, Gilbert, Brown and other members of the tournament committee of the Montecito Country Club.

To hear the local demons tell about it, the tournament smacked greatly of the good old days and was as fine a tourney as has been held south of the Tehachapi in years. Not only was the management and entertainment unusually fine, but the competition in all events was splendid.

Although Miss Mary Browne came home laden with most of the laurels of the tourney, having won in singles, doubles and mixed doubles, the local players returned full of high-geared predictions for the future of Miss Helen Wills of San Francisco, who was runner-up in all three events.

Miss Wills walked through the Pacific Coast championships at San Francisco a month ago without losing more than three games in two sets to any opponent and William T. Tilden, who saw her play at that time, said that she easily ranks in the top six women players of the country. In the Montecito tourney Miss Wills hit her first hard competition of the year, beating Mrs. Henry in the semifinals, 7-5, 6-3, and losing to Miss Browne in the finals, 5-6, 6-3.

Miss Wills, who will not be 16 years of age until the fall, plays a wonderfully well-balanced game with a powerful service, hard and sure back-court strokes and splendid volleying. Miss Browne was playing splendid tennis and was very hard put to it to win.

The northern male delegation was unusually strong and the play of the Kinsey brothers in particular was spectacular. Willis Davis apparently wasn't in the mood for tennis and only showed flashes of the form which has, on occasion, made him one of the most feared players of this country. Tom Ferrandini, in the singles, made a better showing than any of the southern hopes, although Snodgrass and Herd both put up a strenuous battle.

MOLLA MALLORY IS WINNER IN TOURNEY

LONDON, June 12.—In the first round of the Kent lawn tennis championship at Beckingham today, Mrs. Molla Bjurstedt Mallory defeated Mrs. Pryor, 6-0, 6-1.

O'BRIEN WINS ON FOUL

MILWAUKEE (Wis.) June 12. Tommy O'Brien, Los Angeles lightweight boxer, was credited with a decision over Johnny Mendelsohn, Milwaukee, when the latter in the fourth period unintentionally committed a foul by delivering a hard right-hand punch too low. The bout appeared to be pretty even before the referee ended hostilities.

KRAMER TO MIX WITH GOOZEMAN

Dolan and Williams Will Hook Up in Vernon Ring Tonight

Danny Kramer, the heavy hitting southpaw battler, and Ernie Goozeman, as good a right hand puncher as there is in the four-round game at his weight, will box the windup of the double main event at the Vernon area tonight.

Kramer has put up some splendid bouts since his return from the East. His recent defeat of Jimmy Dundee was about his most impressive local performance.

Goozeman has been on the trail of Kramer for some time. He dropped a close decision to Dundee several weeks ago and lost a chance to battle the southpaw. Tonight he gets his chance and is confident that he will more than make good. While both boys are hevy hitters, Kramer is probably the heaviest puncher of the pair, but it is doubtful if he is as tough as Goozeman, who will also probably have a slight edge when it comes to speed.

In the other half of the main event Red Dolan, who knocked out Bobby Ertle a week ago, is matched with Fred Williams, a newcomer who jumped at the chance to substitute for Henry Gastine when the latter passed up his match with Dolan. Dick Donald, who is handling Williams, claims that the newcomer will hold his own with any of the 130 pounders now boxing at Vernon and Hollywood.

Steve Dalton will make another Vernon start when he meets Sailer Larry in the feature preliminary. Larry has made good at Vernon, putting up tough bouts with Kid Mexico and Young George. Dalton has long been a favorite with Vernon fans, for he can punch and is the toughest boxer of his weight that has appeared in a local ring.

Other bouts scheduled in the order of their appearance are: Fred Seran vs. Billy Nelson, 125 pounds; Pete Herman vs. Jack Burns, 118 pounds; Cyclone Garvy vs. Jack Martin, 130 pounds; Joe Layman vs. Mickey Drexal, 125 pounds.

McWHEENEY TO DON SEAL UNIE THIS WEEK

[BY A. P. NIGHT WIRE.]

SAN FRANCISCO, June 12.—Douglas McWheeney, pitcher who came to the San Francisco Seals from the Chicago White Sox in the deal which sent Willie Kamm up to the majors for $100,000, has joined the local club and will play against Portland here this week.

NOTED SCRIBE DIES

[BY A. P. NIGHT WIRE.]

CHICAGO, June 12.—Dixie Carroll (Carroll Blaine Cook, Jr.,) widely known sports writer and authority on fishing, died at his home here yesterday after an extended illness. At the time of his death he was editor of the fishing news section of the Chicago Daily News. The body will be taken to his former home at Pittsburg for burial.

Mr. Carroll was 38 years old and married. He was one of the organizers of the Izaak Walton Club, an organization of sportsmen throughout the country.

STYLE of unusual distinction gives The Florsheim Shoe that exclusive look desired by well-dressed men. Character is expressed in every detail, and Florsheim quality gives fine style, long life.

Florsheim Low Shoes are Skeleton Lined and Non-slip—they fit the ankle and hug the heel.

NOW $10

Florsheim Shoe Stores

216 W. 8th St. Alexandria Hotel Bldg.
628 S. Broadway Orpheum Theater Bldg.

FOR THE MAN The Florsheim Shoe WHO CARES

Yachting Season to Open With Regatta at Newport in August

DRAW SCHEDULE NEXT SATURDAY

Elaborate Program Planned by Association

Sailing Races to be Held by L. A. Club

Government Anchors Bell Buoy in the Harbor

Paul Jeffers, chairman of the regatta committee of the Southern California Yachting Association, has called a meeting of the members of the regatta committee for next Saturday night at the Newport Harbor Yacht Club. The regatta committee men, together with the regatta committee of the Newport Club, will co-operate and arrange the racing schedule to be put on during the yachting association's second annual regatta.

The big water show will be held during the week of August 6 at Newport Harbor. For many weeks now the yacht club, the association and the various chambers of commerce have been laying elaborate plans to make the affair the best ever held on the Pacific Coast.

Tentative plans for the regatta call for the official start on August 6 and the racing days to be August 8, 9, 10 and 11.

At next Saturday night's meeting, the Newport Yacht Club will have such men as Claud G. Putnam, George Viebert, Duke Gardner, Louis Briggs, W. S. Fenton, Commodore Frank Smith, J. M. Robinson and Dr. Albert Soiland of the committee. Dr. Soiland is the admiral of the association.

Sunday was a great day at Newport Harbor. The government, after delaying the project for many months, at last anchored the bell buoy off the pier and breakwater.

The Newport yachtmen and townfolk as well are now awaiting the visitation of the lighthouse commissioner from San Francisco, who will look over the channel and the breakwater and will then recommend that a lighthouse be built on the end of the breakwater.

The Newporters are confident that this will be achieved some time before the regatta, and if their hopes are realized, Newport, with its breakwater and a lighthouse and bell buoy, will be one of the best little harbors on the Pacific Coast.

When Paul Jeffers, who is known in past yachting seasons for his many victories and keen races aboard his sloop Wasp, took over the chairmanship of the association and was then named chairman of the sailing division of the Los Angeles Yacht Club, little did he realize what a lot of work was cut out for him.

In addition to working on the association's regatta plans, a program for the sailing races to be put on a week from Sunday by the Los Angeles Club at San Pedro will be doped out. Another dinner-dance will be held by the Los Angeles Club the night before the race and, as usual, an overflow crowd is looked for.

The races on the following day, no doubt, will be for all classes under handicaps over a panhandle course.

The One Bright Spot

PERFECT VENTILATION Vernon DANCING EVERY NITE

After Theatre Supper Specialties

BUFF TO MEET LYNCH JULY 10

[BY A. P. NIGHT WIRE.]

NEW YORK, June 13. — Johnny Buff has signed to defend his bantamweight championship against Joe Lynch on July 10, Tex Rickard, promoter, announced late today. The match will be staged in the New York velodrome.

CARDS STAGE GREAT INNING

(Continued from First Page)

the Braves' line-up because of an attack of measles. Score:

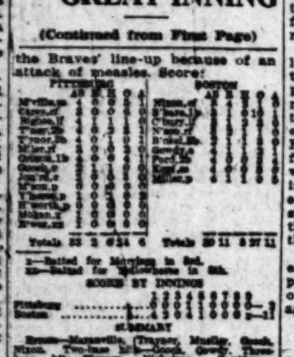

GIANTS AGAIN

NEW YORK, June 12. — New York increased its lead over Pittsburg today, winning easily 8 to 3 from Cincinnati, while the Pirates were losing in Boston. Meusel hit a home run with the bases full in the third and tripled with Groh on base in the fifth. Score:

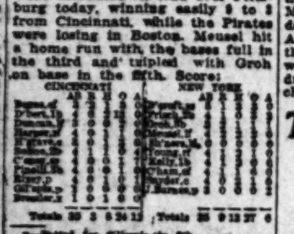

ALDRIDGE BLANKS 'EM

BROOKLYN, June 13.—Chicago beat Brooklyn for the first time this season, making the victory a decisive one, by the score of 8 to 0. Aldridge held the Dodgers to five scattered hits and although three of them were doubles only two runners reached third base. Score:

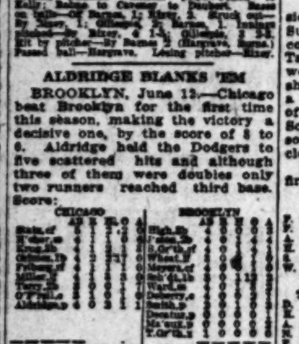

Trade Mark

- a Quarter again!

TAREYTONS are a quarter, again;—a quarter for twenty cigarettes.

They were a great value at the greater price—and they are the greatest value at a quarter.

"There's *something* about them you'll like."

Twenty to the package

Herbert Tareyton

London Cigarettes

BAN SANCTIONS TRIP TO ORIENT

Major League Athletes Plan to Tour Japan

Players to Spend Two Months on the Island

Baseballers of Both Loops Will Make Trip

[BY A. P. NIGHT WIRE.]

CHICAGO, June 12.—The proposed tour of Japan by a major league baseball club which has been invited to the Orient by Waseda and Keio universities has been given the official o.k. of the American League by Byron B. Johnson, head of that organization.

The club is to be composed of players from both the American and National leagues, but selection of these will not be made until the championship race in the two leagues is over.

JOHNSON ENTHUSED

President Johnson is enthusiastic over the project, especially since the men are to be selected as much for their high character as sportsmen as for their athletic ability.

The American League chieftain lost little time in sanctioning the tour. When informed that the players chosen for the team would receive no remuneration other than their expenses, President Johnson expressed his complete approval. He said that the trip was different from any other ever planned and was entirely lacking in barnstorming aspects. He said it was an educational trip, and, in fact, a missionary work which commanded the commendation and support of the baseball world.

It is proposed to have the players in the Orient for four months, playing about twenty games, twelve of which will be played in Japan against Waseda and Keio.

HUNTER IN CHARGE

Herbert Hunter, who has won prominence in Japan as coach of the universities, will be in charge of the tour and will select the players. Fourteen men and two umpires and a newspaper man will be included in the personnel.

"This trip by our professional players commands the interest of American baseball fans, and demands the support of the nation," Mr. Johnson said. "Perhaps some day we will have the champions of America meeting the winners of the Japanese series in a real world's series. This may be my dream, but it is a dream I shall cherish until it materializes."

TAYLOR IS BEST SHOT WITH RIFLE

Pasadena Marksman Misses but One Target in Century Event

The rifle matches of the Riverside Rifle Club which were held Sunday were hotly contested. Many competitors were in evidence. D. D. Taylor, a dark horse of Pasadena, won the classic 1000 yards, twenty-shot match, which was shot during a very strong wind, and the score of 99x100 is liable to remain a Southern California record for some time. H. A. Rich was a close second with 96.

Twelve place prizes went to the first six high guns in each event.

MATCH 1

	200	300	500	Tot.
F. C. Payne	43	30	46	119
H. A. Rich	43	30	43	116
A. T. Goldsmith	41	30	45	116
D. D. Taylor	43	30	43	116
E. E. Burgett	41	30	44	115
W. E. Wheat	41	30	44	115
W. L. Murphy	41	30	43	114

MATCH 2

Twenty shots at 1000 yards.

D. D. Taylor	99
H. A. Rich	96
A. T. Goldsmith	95
E. E. Cutting	95
W. E. Elliott	94
Mrs. L. Dunet	93

SIX TENNIS STARS DEFAULT NET MATCHES

[BY A. P. NIGHT WIRE.]

SAN FRANCISCO, June 12.—Six star players defaulted their matches in the open matches in the Bay Counties tournament at Golden Gate Park yesterday. Dr. S. Weiss and R. O. Simon furnished the feature attraction of the day, Weiss winning in three sets, 4-6, 6-1, 6-0.

Roland Roberts, State champion, defaulted because of a lame shoulder, and Ray Casey and Morgan Fottrell had not returned from the Santa Barbara matches.

Mervin Griffin, Hebert Suhr and Ray Greenberg also lost matches by default.

William Parker, Byron Batkin, Wilton Smith, Dr. Weiss and Elmer Griffin were the outstanding survivors of the first rounds.

SUZANNE KEEPS THREE TITLES

[BY CABLE AND ASSOCIATED PRESS.]

PARIS, June 12.—Suzanne Lenglen remains the singles, doubles and mixed doubles champion of France at hard-court tennis. She retained her singles title against the challenger, Mme. Golding, on Saturday. Yesterday she won the mixed doubles with M. Brugnon from Mme. Golding and M. Borotra, 6-0, 6-0, and with Mme. Figueron took the women's doubles from the challengers, Mlle. Conquet and Mme. Dunet, 6-2, 6-1.

William A. Lewis writes to this column in the following language pertaining to the pernicious pop and peanut butcher:

"Am heartily in sympathy with Mr. Fortgang's remarks on the vendor nuisance, but we must remember that it takes all kinds of fans to support the game. If all felt as I do we would suppress the practice in a week and be better off physically and financially by following the teachings of the esteemed Dr. Harry Brock.

"As regards the scorecards, there seems to me to be a difference between them and theater programs. 'Names of performers,' in this case, are furnished by the megaphone man. The scorecard furnishes a medium for keeping score and therefore is more than a mere program."

True, these butchers oft-times seem a nuisance, but when you happen to become suddenly hungry they are transformed into blessings.

That explains the scorecard business. I have passed half my life trying to figure out why they are sold, only to remain deeply mystified, and here comes a stranger solving it all in one sentence.

Some time, just like that, somebody will hit on a tire which won't puncture or blow out, a trolley wheel which won't fly off and a lawn mower which won't make you lose your religion. Strange that simple things like that remain unsolved by our best minds in an age when we have the radio and can fly around the world in a few hops.

* * *

The fact that Hap Hogan's ashes have no permanent resting place, but are in rented space, with the rental unpaid, brought the following letter from Rev. E. S. McPherson, 2307 Nella Vista avenue:

"Your article in The Times relative to Hap Hogan was indeed a great surprise to me. Although I did not know Hogan personally, the game was of more interest to many when he was there, I assure you.

"I never saw him but a few times, yet enjoyed him very much, and it seems to me that a baseball benefit would be the proper thing. However, if it can be managed in any other way I wanted to be counted in on it with my mite. A ball game to provide means for the perpetual care of his ashes at $1 a ticket would bring in enough money, I hope, to accomplish the object."

More than enough. A suitable niche insuring permanent care can be purchased for not more than $200, possibly less. That article was not written for the purpose of conducting a collection, but to call attention to this strange neglect, albeit unconscious neglect. A committee of fans would have no difficulty in raising the money in short order.

* * *

Speaking of Hap recalls Joe (Iron Man) McGinnity, as also did a recent story coming out of the Three-Eye League. At the age of 49 McGinnity the other day took his turn in the box for Danville and won, 5 to 3. Joe is now the owner and manager of that club.

Many fans, particularly among the newcomers, probably do not know that McGinnity, who won fame with the Giants, made his last real effort in fairly fast company as a member of the Vernon pitching staff.

Hogan, who had a weakness for the old-timers, dug McGinnity out of the Northwestern League when the Tigers were playing in Portland. Hap would rather any day experiment with a broken-down ball player than tutor a youngster. As a result his teams were rich in baseball wisdom and experience, but shy of speed and youth. Such promising youngsters as Risberg and Wilhoit didn't interest Hap at all. But he was happy in the midst of his McGinnitys, his Pattersons, Powells, McArdles, Baums and Brashears, or perchance a bad actor who had driven some rival manager to despair.

McGinnity didn't do much with Vernon, but was a good drawing card the few times that he started, and Hap enjoyed him greatly.

* * *

Vernon came back strong after a lapse against Los Angeles which lapped over into the earlier part of the Oakland series. Essick's handling of his pitchers has been one of the outstanding features of the race to date.

Los Angeles, bidding for the lead at the start of the week, found the Seals hard to beat on their home grounds, as is usually the case, and lost some ground. Against Vernon the week before, the Angels looked like champions. They seem to lack continuity.

* * *

Not sure that any boxer can be criticised for drawing the color line, especially in hot weather, but to oppose mixed matches on the score that these affairs arouse race prejudice is rather fallacious reasoning and of rather recent invention.

Don't recall of any upheavals when Corbett and Jeffries boxed Peter Jackson, when Jeff mixed with Hank Griffin or Langford traded punches with Flynn, Barry and Ketchell. Jack O'Brien, Honey Melody, Mysterious Billy Smith and Kid Lavigne fought Walcott. Among the opponents of Gans were Jimmy Britt, Battling Nelson, Frank Erne, Kid McPartland and Mike Twin Sullivan. George Dixon met whites in many of his notable fights, including Terry McGovern, Solly Smith, Young Griffo, Kid Broad, Eddie Santry, Abe Attell and Young Corbett. Mixed matches comprise a considerable portion of the ring's most heroic lore. There have been hundreds of them and we fail to recall one of importance having been attended by anything resembling a riot.

RED SMITH ADVANCES

Vernon Third-sacker Ranks Third Among Heavy Hitters in Coast League Batting

Red Smith, Vernon third sacker, with a sensational spurt last week against Oakland twirlers, advanced to third place in Coast League hitting honors. Smith has a mark of .382.

The league's leaders are O'Connell and Kelly, both of the Seals, who have marks of .410 and .399, respectively. Ellison, another San Francisco player, is in fourth place with an average of .379.

Art Griggs, Angel first-baseman, is ninth on the list. Griggs has batted .356, and has appeared in every game played by his club.

The leaders of the other clubs who have played in forty or more games are Hale, Portland, .375; Strand, Salt Lake, .369; Mollwitz, Sacramento, .357; Eldred, Seattle, .337; Lafayette, Oakland, .396.

The Tigers and Angels are tied in the club batting. The averages compiled to the minute by Leo Moriarty, follow:

CLUB BATTING

Club—	G.	A.B.	R.	H.	S.H.	P.c.
San Francisco	69	2378	305	734	81	.309
Salt Lake	64	2277	282	690	45	.303
Portland	71	2469	318	748	49	.303
Sacramento	68	2351	253	695	49	.296
Los Angeles	71	2480	318	730	52	.294
Vernon	66	2351	253	695	49	.296
Seattle	66	2351	253	695	49	.296
Oakland	70	2446	322	683	52	.279

INDIVIDUAL BATTING

Name and club—	G.	A.B.	R.	H.	S.H.	P.c.
O'Connell, L. F., S. F.	69	244	50	100	7	.410
Kelly, 2, P.	61	142	29	57	1	.399
Elhorn, Seattle	17	51	9	17	0	.333
Brashl, Portland	17	51	9	17	0	.333
Mack, Seattle	13	33	3	11	0	.333
Smith, Vernon	37	107	23	35	0	.327
Ellison, S. F.	29	119	17	45	1	.379
Hale, Portland	71	267	41	100	2	.375
Strand, Salt Lake	64	241	41	89	2	.369
Powell, Salt Lake	64	241	41	89	2	.369
Mollwitz, Sac.	68	245	41	87	2	.357
Griggs, Los Angeles	71	267	41	95	2	.356
Lewis, S. F.	69	261	40	92	2	.353
Lewis, Salt Lake	64	241	41	85	2	.353
Valla, 2, P.	44	141	25	49	0	.348
Eldred, Seattle	66	241	41	84	2	.337
Hardner, Seattle	66	241	41	84	2	.337
Weaks, Seattle	66	241	41	84	2	.337
Bell, L. A.	67	247	42	83	2	.336
Mitchell, S. F.	67	247	42	83	2	.336
Daly, L. A.	67	247	42	83	2	.336
Murphy, Vernon	66	241	41	81	2	.336
Compton, Sac.	68	245	41	82	2	.335
Barney, Seattle	66	241	41	81	2	.336
Agnew, 2, P.	60	210	29	70	1	.333
Rue, S.	60	210	29	70	1	.333
Hale, Portland	71	267	41	89	2	.333
Fitzgerald, Sac.	67	241	41	80	2	.332
Mollis, Vernon	66	241	41	80	2	.332
Crane, Seattle	66	241	41	80	2	.332
Ryan, Sac.	68	245	41	81	2	.331
Cooper, S. F.	69	261	40	86	2	.330
Whitehill, Seattle	66	241	41	79	2	.328
Jenkins, S. L.	40	138	19	45	1	.326
Sheehan, Sac.	68	245	41	80	2	.326
Hratt, Vernon	66	241	41	78	2	.324
Schaefer, Vernon	66	241	41	78	2	.324
Cox, Portland	66	241	41	78	2	.324
High, Vernon	66	241	41	78	2	.324
Harper, Vernon	66	241	41	78	2	.324
McCabe, L. A.	66	241	41	78	2	.324
Tyrosky, P.	66	241	41	78	2	.324
Marriott, Oakland	66	241	41	78	2	.324
Poole, Portland	66	241	41	78	2	.324
LaFayette, Oakland	69	247	42	80	2	.324
Schmidt, Sac.	67	241	41	78	2	.324
Schick, Salt Lake	64	241	41	78	2	.324
Rhyne, S. P.	67	247	42	80	2	.324
Wood, Seattle	66	241	41	78	2	.324
Murphy, Seattle	66	241	41	78	2	.324
Sullivan, L. A.	67	247	42	80	2	.324
Krug, Portland	66	241	41	78	2	.324
Chadbourne, Vernon	66	241	41	78	2	.324
Brown, Oakland	66	241	41	78	2	.324
Marriott, L. A.	67	247	42	80	2	.324
Walsh, S. P.	67	247	42	80	2	.324
Cressitt, Portland	66	241	41	78	2	.324
Cooper, Seattle	66	241	41	78	2	.324
Hood, Salt Lake	64	241	41	78	2	.324
Baldwin, L. A.	67	247	42	80	2	.324
Howard, Oakland	66	241	41	78	2	.324
Wills, Oakland	66	241	41	78	2	.324
Kildaff, S. P.	67	247	42	80	2	.324
Fick, Sac.	67	247	42	80	2	.324
Cather, Oakland	66	241	41	78	2	.324
Cueto, Seattle	66	241	41	78	2	.324
Hannah, Vernon	66	241	41	78	2	.324
Carroll, L. A.	67	247	42	80	2	.324
Lane, Seattle	66	241	41	78	2	.324
Hayes, Vernon	66	241	41	78	2	.324
Ryler, S. P.	67	247	42	80	2	.324
Brandt, Portland	66	241	41	78	2	.324
Adams, Seattle	66	241	41	78	2	.324
Pearce, Sac.	67	247	42	80	2	.324
Orsay, Seattle	66	241	41	78	2	.324
Dumovich, L. A.	67	247	42	80	2	.324
Shango, Sac.	67	247	42	80	2	.324
French, Vernon	66	241	41	78	2	.324
Williams, Seattle	66	241	41	78	2	.324
Wolfer, Portland	66	241	41	78	2	.324
Brubaker, Oakland	66	241	41	78	2	.324
McGaffigan, Sac.	67	247	42	80	2	.324
Cook, Sacramento	67	247	42	80	2	.324
Elliott, Portland	66	241	41	78	2	.324
Schultz, Oakland	66	241	41	78	2	.324
Tobin, Seattle	66	241	41	78	2	.324
Hughes, L. A.	67	247	42	80	2	.324
Flanagan, Seattle	66	241	41	78	2	.324
Parkin, Seattle	66	241	41	78	2	.324

FRENCH DAVIS CUP TEAM SET FOR DANES

PARIS, June 12. — The French Davis cup team, Cochet, Borotra and Curtis, will leave Wednesday for Copenhagen to meet the Danish players in the second round of Davis cup matches, which will be played next Saturday, Sunday and Monday.

WILLIAMS HITS HIS FIFTEENTH

Babe Ruth Fans Three Times in St. Louis Game

Shucks Pruett Hurls Victory Over New Yorkers

Detroiters Rally Too Late to Head Off Solons

[BY A. P. NIGHT WIRE.]

ST. LOUIS, June 12.—"Shucks" Pruett, college pitcher, today gave the Browns their first victory over the Yanks in the present series, score 7 to 1. Babe Ruth fanned three times. Kenneth Williams made his fifteenth homer in the first inning with Gerber on base. Scott's triple and De Vormer's grounder gave the Yankees a tally in the fifth. Score:

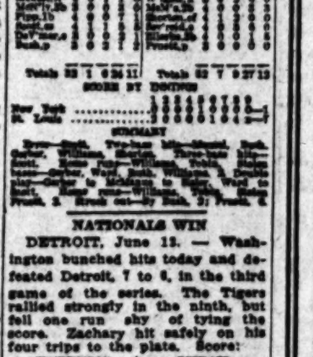

NATIONALS WIN

DETROIT, June 13. — Washington bunched hits today and defeated Detroit, 7 to 6, in the third game of the series. The Tigers rallied strongly in the ninth, but fell one run shy of tying the score. Zachary hit safely on his four trips to the plate. Score:

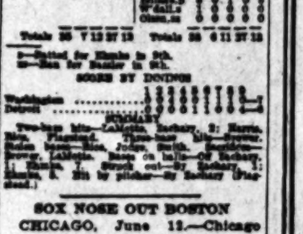

SOX NOSE OUT BOSTON

CHICAGO, June 12.—Chicago played an uphill battle after losing the lead through wildness of Schupp and Hodge and nosed out Boston today, 7 to 6. Score:

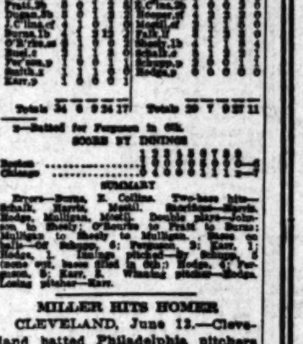

MILLER HITS HOMER

CLEVELAND, June 13.—Cleveland batted Philadelphia pitchers hard today, winning 11 to 3. Uhle, while somewhat wild at the start, was very effective. Miller hit a home run into the new left-field stands. Score:

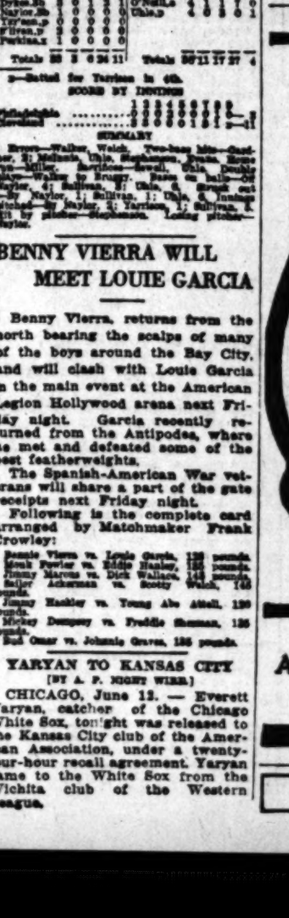

BENNY VIERRA WILL MEET LOUIE GARCIA

Benny Vierra, returns from the north bearing the scalps of many of the boys around the Bay City, and will clash with Louie Garcia in the main event at the American Legion Hollywood arena next Friday night. Garcia recently returned from the Antipodes, where he met and defeated some of the best featherweights.

The Spanish-American War veterans will share a part of the gate receipts next Friday night.

Following is the complete card arranged by Matchmaker Frank Crowley:

Bennie Vierra vs. Louie Garcia, 126 pounds.
Mervin Fowler vs. Eddie Hanley, 126 pounds.
Jimmy Marcus vs. Dick Wallace, 145 pounds.
Sailor Ackerman vs. Scotty Welch, 145 pounds.
Jimmy Hanley vs. Young Abe Attell, 130 pounds.
Mickey Dempsey vs. Freddie Shannon, 135 pounds.
Sol Omar vs. Johnnie Graves, 135 pounds.

YARYAN TO KANSAS CITY

[BY A. P. NIGHT WIRE.]

CHICAGO, June 12. — Everett Yaryan, catcher of the Chicago White Sox, tonight was released to the Kansas City club of the American Association, under a twenty-four-hour recall agreement. Yaryan came to the White Sox from the Wichita club of the Western League.

Wear clothes that let the heat escape from the body

This summer, wear a suit that is really cool.

A Palm Beach Suit is cool because its fabric is so constructed as to let the heat of the body escape. Most other suits imprison the heat.

Furthermore, Palm Beach Suits can be had in all the desirable colors and patterns that are seen in woolens and worsteds.

Of course, the tailoring and workmanship vary, in order to give you your choice of a suit made to sell at a popular price or one which skilled tailoring has wrought and finished to suit the demands of careful dressers.

You can tell the genuine cloth by the Palm Beach label in the suit.

Golf Knickers made of Palm Beach are cool and good-looking—practical and durable.

THE PALM BEACH MILLS—GODDALL WORTED Selling Agents A. Rahaun, 229 Fourth Avenue, New York City

PALM BEACH SUITS at Good Clothing Stores

This Label Identifies the Genuine

ALEMITE High pressure lubricating system

It Saves Many Repair Bills

The Alemite System does away with the guesswork and dirty work of under-car greasing. It shoots fresh lubricant into the bearings under 500-pound pressure. Reduces friction and wear to a minimum, prevents rattles, saves on repair bills. Don't put it off. Have your dealer or garage install Alemite on your car today!

ALEMITE LUBRICATOR CO. OF CALIFORNIA
1138 South Figueroa
Phone 14268

lothes that
heat escape
the body
ear a suit that is really
Suit is cool because its
ructed as to let the heat
ape. Most other suits
Palm Beach Suits can
e desirable colors and
e seen in woolens and
ailoring and workman-
der to give you your
ade to sell at a popular
ch skilled tailoring has
ished to suit the de-
dressers.
e genuine cloth by the
l in the suit.
ade of Palm Beach are
ooking—practical and
ALM
ACH
ITS
Clothing Stores
MITE
ve lubricating system
Many Repair Bills
e System does away
nework and dirty work
r greasing. It shoots
ant into the bearings
und pressure. It reduces
wear to a minimum,
ttles, saves on repair
put it off. Have your
age install Alemite on
ay!
ATOR CO. OF CAL.
h Figueroa
14268
for Business Chance

Amusements, Entertainments

THEATER— Main Near 9th

TODAY AND WEDNESDAY ONLY
Lon Chaney "The Trap"
"Cross Roads of N. Y." Looks Like Another "Mickey."

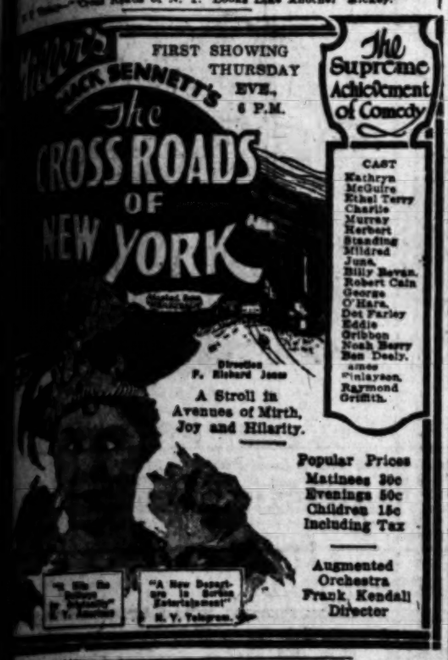

IFORNIA THEATER— Main at 8th

PHONY THEATER— Broadway at 6th

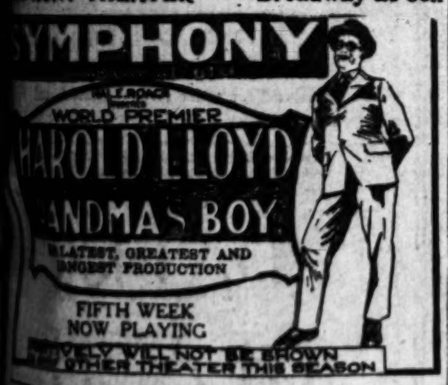

MAJESTIC THEATER— MATINEE TOMORROW 2:15
Mats. Sun., Wed. and Sat., 25c and 50c. Evgs., 25c to $1.00.
THOMAS WILKES PRESENTS
George V. Hobart's Broadway Success
"BUDDIES"
WITH NANA BRYANT and EDWARD EVERETT HORTON

ALHAMBRA— Hill St. Bet. 7th & 8th

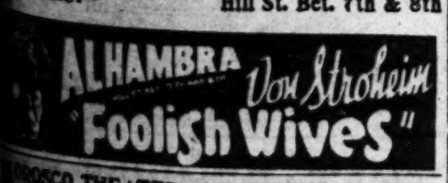

MOROSCO THEATER— Mats. Thurs., Sat., Sun.
OLIVER MOROSCO PRESENTS
15th Week of "ABIE'S IRISH ROSE"
NEXT ATTRACTION
"THE BOOMERANG"

SUPERBA— 818 S. Broadway
HERBERT RAWLINSON
in a Dramatization of Louis Joseph Vance's
"THE BLACK BAG"

TALLY'S BROADWAY THEATER—833 S. Bdy.
"Bali, The Unknown"
And Another Feature Production
Mats., 15c; Eves., 25c, 35c. Children Any Seat, Any Time, 10c.

MISSION PLAY— Main at Bdwy.
Performances every afternoon 2:15 (except Monday.) Evenings, Wed. and Sat., 8:15. All seats reserved. Ticket offices: Pan Exp. Bldg., Tel. 12128 and 12024. PASADENA, Jarvis & Price, 43 E. Colorado St., Tel. Colo. 694. LONG BEACH, 110 Ocean Boulevard, Tel. Main 9142. HOLLYWOOD, Rand & Daly, Brunswick Shop, 6611¼ Hollywood Blvd. Tel. Hollywood 4158. San Gabriel box office, Alhambra 188.

NEW GARRICK BROADWAY AT BOYD
A Ben Ingram Production
"TURN TO THE RIGHT"
with Allan Terry, Jack Mulhall, Harry Myers, and Buster Keaton Comedy.
Eve. 50c. Mat. 25c. Children 10c.

PANTAGES— PANTAGES VAUDEVILLE ROAD SHOWS. EXCLUSIVE FIRST-RUN PHOTO PLAYS. CONTINUOUS, 1 TO 11 P.M.
Farewell Appearance of Miss Mary Newcomb

FLASHES

STAR SPARKLES

TRIXIE FRIGANZA'S BAG O' TRICKS ARE GEMS

By Grace Kingsley

It's hard to surprise the hard-boiled mourners on the front bench at the Orpheum on Monday afternoons, but Trixie Friganza certainly does it with her new bunch of deviltry, known as "Trixie's Little Bag o' Tricks." Trixie's bag this time is a hot water bag with a kick in it. She who is always referred to as the "rotund comedian," does some of her characterizations, all about the ladies at tea, ripping right into our most sacred social customs even unto the serving of the well-known club sandwiches, out of which the mayonnaise "squishes." But she does them with new variations, first declaring that "as a flapper she's a flop." As usual, she combines comedy with utility by coming on the stage with her whole wardrobe on her back, and gradually peeling.

Trixie used to have one pitiful little "damn" in her repertoire, but they made her cut it out. W. H. Cline came to her with each separate hair of his landscaped whiskers quivering, and pleaded with her to take it out. So she did. But, oh, you should hear the demurely naughty little rhyme which she has substituted!

Miss Friganza's act always vacuum-cleans the cobwebs and the crepe out of our souls, and she was in better form than usual yesterday, fracturing the rafters.

Speaking of jokes, the sky's the limit, also the color, when it comes to those delivered by Billy Frawley in his act with Edna Louise. Miss Louise is a very pretty girl, and Frawley is so clever he doesn't need the cerulean stuff. The dancing, singing and chatter of the couple are a big hit.

"May and December," the dancing-singing playlet, which Sheila Terry and Company put on might much better be done in pantomime. The idea of the girl divided between a young lover and a rich old guy isn't so new as to need words, anyhow, and there's nothing in the lines that would cause any great gaping loss to stage literature if they were all cut out. Also, while, Miss Terry is a pleasing dancer, and a pretty girl, she's too big to pull the cutie stuff. Her male associates are pleasing dancers.

You probably wouldn't leave your happy home-brew for them, of an evening, but Mason and Shaw are fairly pleasing. One comes out dressed as a boy, pulls off his hat to disclose long curls, comes out with his hat on again, looking like a boy, and once more pulls the curls, leaving us all befuddled. As he himself frequently repeats, as a catch-line, I would say, "Now I ask you, is that nice?" They prance and warble, and the prancing is the better of the two stunts.

The Luster Brothers have it, Luster, I mean. They are as bright and nifty as any two contortionist-acrobats we have ever had, and perform the miracle of keeping the patrons static. Holdovers include Marga Waldron and her artistic dances, Minstrel Monarch and Hall and Dexter.

ALICE CALHOUN HAS APPEAL AT TALLY'S

Heaven knows there's nobody likes a good crook play better than myself. I revel in the adroit author who can write an adroit crook, in the evil machinations of the Gotrox Kid, the love affair of Slick Harry and the girl crook who has the comic slang vocabulary and who carries the heart of gold underneath her brazen manner.

But there's just one thing I can't stand much longer, I'll tell you, Velvet Handed Kate, and that's the shooting party where everybody confesses nobly to keep the police from arresting somebody else, and then it all turns out that nobody shot the guy. He had a weak heart, that's what finished him, says the hard-hearted bull with the derby hat.

This situation and action form the supposed punch of "The Angel of Crooked Street," in which Alice Calhoun is playing the heroine at Tally's Broadway this week. Alice starts out as the angel of a narrow-minded town, where she gets framed as a thief for no reason except to make a story. Then, after a series of heart-rending occurrences, she appears once more as a supposed murderess. Miss Calhoun is very beautiful and very clever, but such plays as this aren't helping her much. Ralph McCullogh does nicely as the hero.

The real kick of the Tally program is the Prisma colored travelogue, of "Bali the Unknown," showing formerly at the California, but through which I sat entranced a second time, as I was transported in imagination to that little known isle in the South Seas, where I found the Rajah with his 110 wives, the ape-like man, the beautiful mermaids. It is verily, that travelogue, like taking a trip.

Drew's Last Visit, He Says

"I shall probably never come this way again. The days of my usefulness are nearly over!"

It was John Drew speaking, and there was just a tinge of sadness to his voice, though he tried to say it bravely, even a bit jocularly. We tried to assure him that he would come again, that without that prospect theatrical life out here would be more or less of a howling desert, and I hope we made him believe that perhaps, after all, he would come again.

"The Circle," in which Drew and Mrs. Leslie Carter are breaking records at the Mason, is to move on from here to San Francisco, where it will close for the season, opening next fall in Chicago, where it is expected that the Maugham play will run all year.

Mr. Drew is to spend the summer at his home on Long Island, where he swims, sails and plays golf.

"Is there any quality of the drama that still continues to appeal, despite the vast difference in the type of play from that liked by the last generation?"

"Yes," said Mr. Drew, "romance still fascinates, and always will. But it must have a little truer ring than in the old days, and it must be all dressed up in the smart clothes of epigram and sparkling cynicism. People are just a bit ashamed nowadays to let on that they like romance."

His niece's (Ethel Barrymore's) children are to go on the stage in case they desire to do so, not otherwise. But the oldest child already shows great aptitude and liking for the drama.

Mr. Drew has never done any picture work except in a Red Cross film, in which he appeared with Ethel Barrymore.

"And I don't think that I made and very wild success in that," smiled the actor.

REVIEWS

DOROTHY IS BLONDE

PLAYS STAR ROLE IN "WOMAN WHO WALKED ALONE"

By Edwin Schallert

It's a wild life. Especially when you have to go to South Africa to fulfill your destiny. And wear a blond wig when you have dark hair. That's what Dorothy Dalton has to do in "The Woman Who Walked Alone," originally known as "The Cat Who Walked Alone," which is showing this week at Grauman's Theater. Somebody threw out the cat and dragged in the girl, and as a consequence we have a new title. I suppose if they hadn't changed it many people would have thought that the picture was another of those animal comedies.

There are some parts of "The Woman Who Walked Alone" that look almost real. For the rest you have to heat up your imagination an awful lot before you will find the scenes exciting, not to say plausible.

In the beginning of the plot our heroine is married to a narrow-minded and suspicious old earl. But he casts her out when she visits the room of the conventional blackmailer to steal the letters belonging to her sister.

This is the famous old trade-stamp situation, which you can find diagrammed under "sacrifice" in every scenario instruction book put on the market.

There is one situation, however, where the main story develops that holds vivid interest. That is where the "Yankee" is held for the arrival of the South African mounted police by the erstwhile British lady of the aristocracy. His identity as the "kind" chauffeur of her former life, is revealed by very natural processes, and the incident holds the suspense.

The end is fairly convincing but cheap hokum. In fact, throughout the picture dramatic tricks are over uppermost, the sustaining of a very ordinary and dull sort of theme. The whole thing is about as real as the blonde wig which Miss Dalton wears, and that is about as natural as the life of a caged parrot.

Miss Dalton and Mr. Sills both put a lot of good faith into their endeavors, but the odds are against them. Wanda Hawley, John Davidson, Cecil Holland and Maurice B. Flynn may be safely mentioned creditably. Very vivid indeed is some of the acting by Mabel Van Buren as the hymphomaniacal Boer's wife. George Melford's capable direction holds the jangling structure of the story together very fairly.

The thrill of the program is the appearance of Brown's Saxophone Six, a gang of jazz makers who are well known for their speed and syncopations, to the patrons of vaudeville. The act features Billy Markwith, who does some clever blackface comedying.

Was Extra; Now Lord

When "The Christian" was produced about ten years ago by Vitagraph, Cyril Chadwick was an extra man in the mob scene. Since that time he has made a reputation for himself and now he has been selected for the important role of Lord Robert Ure in Goldwyn's big production of Sir Hall Caine's story, now under way. Chadwick is being sent from New York to play the part. He has been seen in "His Wife's Money," "Clothes," "The Misleading Lady," and other pictures.

Myers to Play in "Ivanhoe"

Harry Myers, who had been engaged to play a comedy character part in "Captain Blackbird," R. A. Walsh's first Goldwyn production, has been released in order that he may accept a bigger role in "Ivanhoe," which will be produced on an elaborate scale in Europe.

May Wallace to Film.

May Wallace, for nine years a prima donna in vaudeville and in many musical comedies, has been selected for a character role in "Gimme," by Mr. and Mrs. Rupert Hughes, which will be the famous author-director's next Goldwyn production. Helene Chadwick will have the leading role.

Miss Wallace may also be considered a new face on the screen, for she has appeared in only three short pictures. She has been on the stage since 1904, in "Katinka," "A Night on Broadway," and other musical plays.

Stevenson's Story

George Melford will start the first week of July on his new Paramount production of Robert Louis Stevenson's story, "Ebb Tide," with Lila Lee and James Kirkwood, Raymond Hatton, George Fawcett and others. He has just completed "Burning Sands," with Wanda Hawley and Milton Sills.

Wanda in "Young Rajah"

"The Young Rajah," Rodolph Valentino's star picture, has been started with Philip E. Rosen as director. Wanda Hawley plays the feminine lead.

Miss Hawley has just completed work in "Burning Sands," and steps at once into the new production.

It is an odd fact that "The Young Rajah" is practically divided into two complete sequences, one East India, the other New England, and very few of the persons who play in one sequence appear in the other. This means that there are practically two sets of characters. The drama is a very strange one, adapted by June Mathis from the story by John Ames Mitchell.

ORCHESTRA TO GIVE BENEFIT PERFORMANCE

Under the direction of the Owensmouth Chamber of Commerce, a benefit program will be presented next Tuesday by the Owensmouth Orchestra in the Greek Theater there. Most of the selections will be orchestral numbers, but there also will be several solos and dramatic readings. The membership of the orchestra is comprised chiefly of Owensmouth residents and they have been rehearsing since their organization about two months ago. Howard Martindale is director.

Future Gloom is Present Amusement

Age may have its compensations if the predictions made by Jack Lait in his "Visions of 1972," presented by Percy Bronson and Winnie Baldwin at the Hillstreet Theater this week, are to be accepted as true prophecy. For in that not too distant future the man's hand will rock the cradle and the woman's rule the world.

But the shadow of impending disaster is not allowed to remain long in one's mind, for these able musical-comedy artists, with their excellent comedy, singing and dancing, easily earn top-line honors that are bestowed upon them. Miss Baldwin's ability as a dancer is far above the average, while Bronson is thoroughly amusing in his comedy.

James Doyle selected another lobby this week in which to meet Evelyn Cavanaugh and in going from the Broadway house to the Hillstreet this act has lost nothing.

One of the outstanding spots on the bill was the offering of Cervo and Moro, the former playing a piano accordeon and the latter the violin. Both have pleasing personalities that establish them at once with their audience. Their repertoire extends from jazz to the classical, and both are rapid at either.

The Clinton Sisters open the bill with a pleasing dance act that has the added novelty of moving-picture cartoons introduced between the change of costumes and sets. Ray Fern and Maree are billed as a vaudeville diversion, and they fulfill the claim made for them with a mirth-provoking burlesque of a minstrel show, including all the old wags, and finishing with a satire on Spanish military happenings.

Rubin and Hall in rapid-fire patter entitled "Ida Wanna," complete the vaudeville program. Both are dancers and Rubin introduces some new steps.

The feature photoplay is Elaine Hammerstein's "Handcuffs or Kisses." Without question, the picture is one of the best of the Selznick releases starring Miss Hammerstein. It affords this actress opportunity for dramatic work, and Miss Hammerstein demonstrates that she is fully capable for the role in which she is cast. The story is interesting and the scenes in the reformatory are extremely real.

YOUNG PIANIST IS CALIFORNIA SOLOIST

Miss Gladys Kohn, a young girl pianist, has been the first artist outside of the California Theater's own musical organization to be featured on the daily concert program by Elinor's orchestra. The pianist is this week's guest artist and her selection yesterday was liked immensely by her audiences. She offered the always delightful "Rigoletto Paraphrase" of Verdi-Liszt, and was forced to respond to numerous encores.

For his opening selection Mr. Elinor presented his own arrangement of a Hungarian Fantasia. Mr. Elinor, a native of Rumania, has been especially familiar with the music of Hungary since childhood and his Fantasia brought to us the haunting melancholy beauty of the native music.

CHANEY ON LOCATION

In quest of small-town scenes necessary for Lon Chaney's latest starring production, Lambert Hillyer, the director, the star and the company have departed for Fallbrook, near Elsinore, where they will work for several days. Virginia Valli, Jack Mower and William Welch head the supporting cast. The story, "Bitter-Sweet," by William Dudley Pelley, is laid in the San Francisco underworld several years ago, and was adapted for the screen by Charles Kenyon and Arthur Statter.

MASK DANCER RETURNS

Virginia Bell, whose dances with Benda masks and otherwise contributed to the beauty of the Greenwich Village Follies during their last visit to Los Angeles, is back on the coast, and expects to spend most of the summer here. Miss Bell will probably do some work in pictures a little later on. At present she is with her family in Santa Ana, resting up from a somewhat arduous series of one-night stands in the Northwest where the Follies finished their season.

A Henpecked Husband With Trimmings

Will King plays the henpecked husband this week in "Poor Papa," which is a sort of free adaptation of the educating father idea, with musical and girly interpolations. Honora Hamilton plays the shrewish wife with touching fidelity to nature, and Lew Dunbar does a butler this time, which role gives him ample rest and few lines.

Specialties and things are contributed much as usual by Clair Starr, Bessie Hill, the Golden Gate Four and the Knight Sisters. A new soprano—replacing Mabelle Buroh, who is either married or is soon to be married—appears this week. Her name is Rose Perfect, and, passing up the almost irresistible temptation to pun on her name, it may be said that she has lots of voice.

Bessie Hill could have more to do to the advantage of the show, though she may not appreciate the suggestion. Her breezy personality gets a lot over. Clair Starr and the Knight Sisters are also attractive.

On the whole, you get quite a lot for your money in the shape of girls, lights, music and scenery in these revues of King's. You also get some comedy.

MARY NEWCOMBE PLAYS IN SKETCH

The lady is broke, but she is a good bluffer. Consequently she manages to hold out against the creditors long enough to come into an inheritance and marry the judge.

Mary Newcombe is the lady. (Why the "e"?) Consequently the appearance of the sketch, "Appearances" is somewhat more important than it would be under other circumstances. Marie Curtis and Forrest Seabury, who also have regularly taken part in Majestic Theater shows, are in the cast. So is Henry Hall, who is also known from work in stock. The playlet and the people are at Pantages this week. The sketch, by Rex Taylor and Mel Brown, is somewhat more passable than most that are seen in vaudeville, even though the theme is of the obvious sort. Miss Newcombe manages very well in her flyer into vaudeville.

The chaps who stop the show are Mel Craig and Ed Holtsworth with their saxophone and violin playing and their stepping. They shimmy with and without the meter on.

Everett's monkeys are pretty stale fare, because seen so often, but they go over as usual to a heavy hand. The Popularity Girls are hardly vaudeville's "top-notch singing offering," but, then, we always allow for some exaggeration in the billing. Some of their variations on jazz tunes are quite acceptable, and they have variety in their voices. Howard Mack and Henrietta Lane have a happy line of patter and songs. The Imperial Russian Dancers present quite a spectacular dance revue, which affords a change from the general routine of comedy.

One may depend on Hugo Ballin for a film production of feeling and artistry. "East Lynne," though its theme is somewhat drab, lives up to a high standard of sincerity, and is well played by Mabel Ballin, Edward Earle, Gladys Coburn and others. The Hall Room Boys are present in a film comedy.

ESKIMO BABIES IN NEW BURBANK REVUE

They are passing the time most pleasurably at the Burbank Theater this week, where the new Hi Jinks musical comedy production "Eskimo Isle" is holding forth.

From the spectator's point of view the setting is one of the most elaborate the Burbank has shown lately. Representing an island surrounded by icebergs, with the northern lights glowing in the distance, the set forms a unique background for the adventures of the stranded company which lands on its shore.

With the first entrance of Lee Bud Harrison, blackface comedian, the fun begins. This is Bud's return to the Burbank stage and he was given a rousing welcome.

Theaters, Amusements, Entertainments

MASON OPERA HOUSE— POSITIVELY LAST WEEK
Matinee Tomorrow 50c to $2
Mr. John Drew
Mrs. Leslie Carter in "The Circle"
W. Somerset Maugham's Masterpiece
NEXT MONDAY NIGHT, JUNE 19
Seats Thursday, 9 A.M. Mail Orders Now
THE GREATEST DRAMATIC FESTIVAL OF MANY YEARS
HENRY MILLER
BLANCHE BATES
IN A DISTINGUISHED COMEDY SUCCESS
"Her Friend the King"
By A. E. THOMAS and HARRISON RHODES
Prices—Nights, 50c, $1.00, $1.50, $2.00, $2.50, $3.00; Saturday Matinee, 50c, $1.00 $1.50, $2.00, $2.50; Wednesday Matinee, 50c, $1.00, $1.50, $2.00.

PHILHARMONIC AUDITORIUM— AUDITORIUM BUILDING FIFTH AT OLIVE
THIS WEEK—
Mats. Daily Ex. Sun., 50c Nights, 50c Children 10c Always
WILL KING
in "POOR PAPA"
"Best Value in America"
A GIRL REVUE with 50 People
Matinee every day this week.

ORPHEUM— TRIXIE FRIGANZA
Orpheum Circuit Vaudeville
Bdwy. Bet. 6th and 7th.
BILLY FRAWLEY & EDNA LOUISE "It's All a Joke"
MARGA WALDRON Dancer, with Geo Hetprin
MINSTREL MONARCHS Unique Offering
LUSTER BROS. Unique. Extraordinary
HALL & DEXTER "It'll Kill Him"
MASON & SHAW "All for a Girl"
Topics of the Day
SHEILA TERRY & CO. "May & December"
Aesop's Fables
Mat. Daily, 15c to 50c; Nights, 15c to $1.25, Ex. Sat. & Sun. Tel. 10477, Main 977.

CINDERELLA ROOF— DANCING
Afternoon and Evening

SELIG ZOO OPEN EVERY DAY
Trained Wild Animal Exhibition
EVERY SATURDAY AND SUNDAY—2 P.M.
WORLD'S LARGEST COLLECTION OF ANIMALS AND BIRDS.

Theaters, Amusements, Entertainments

GRAUMAN'S— THE PLAYHOUSE OF ORIGINALITY 3rd and Bdwy.

GRAUMAN'S RIALTO— WORLD'S MOST BEAUTIFUL LITTLE THEATRE

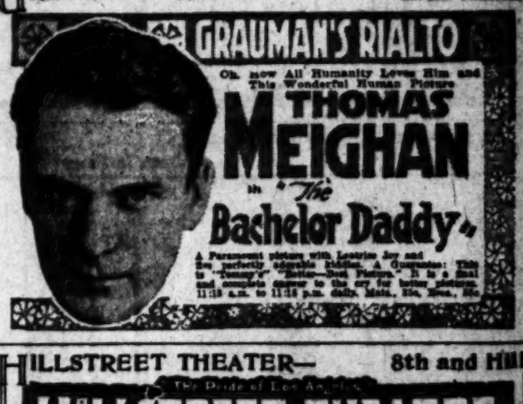

HILLSTREET THEATER— 8th and Hill

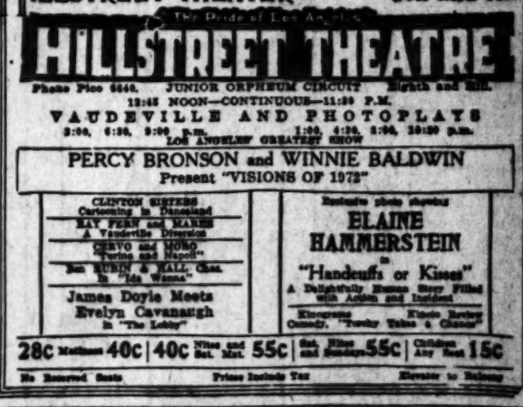

KINEMA THEATER— Grand at 7th

MISSION THEATER— Broadway at 9th

LOEW'S STATE— Bdwy. at 7th

DALTON'S BROADWAY THEATER— Bdwy. Bet. 9th and 10th
The Talk of the City
DALTONS BROADWAY THEATRE
"The Sign On The Door"
Reserve Your Seat Now. Phone 11681
IT'S THE BEST IN SPOKEN DRAMA.
Presented by Smith-King Players
With BETTY BRICE and ANTHONY SMYTHE
STARTING SUN. MAT., JUNE 18—"UP IN MABEL'S ROOM."
Mats. Wed., Thurs., Fri., Sat. and Sun., 25c and 50c. Nites, 25c to $1.00.

CLINE'S Broadway 528 S. Bdwy. NOW PLAYING HAROLD LLOYD in "SWING YOUR PARTNER" "THE LYING TRUTH" With TULLY MARSHALL, NOAH BEERY, MARJORIE DAW and PAT O'MALLEY.

HIP— Vaudeville NOW PLAYING ANTONIO MORENO in "A GUILTY CONSCIENCE" LA BELLA GABY CO. In SPANISH AND MEXICAN EXTRAVAGANZA
Continuous Daily 1 to 11—Sunday 12 to 11 p.m.

GORE'S BURBANK THEATER— Main at 6th
LEE "BUD" HARRISON and 75 Others.
HI JINKS NEW MUSICAL COMEDY HIT. "ESQUIMO ISLE"
FAMOUS BEAUTY CHORUS—ILLUMINED RUNWAY—CONT. 1 TO 11.

BASEBALL— Washington Park
LOS ANGELES vs. SEATTLE
TODAY — GAME CALLED AT 2:30

DE LUXE THEATER OPPOSITE WESTLAKE PARK MONDAY, TUESDAY, JUNE 12 and 13
"THE SHEIK'S WIFE" With Special Cast

A CHUCKLE FOR EVERYBODY

ADAMSON'S ADVENTURES

By O. Jacobsson

A Drop in Flour

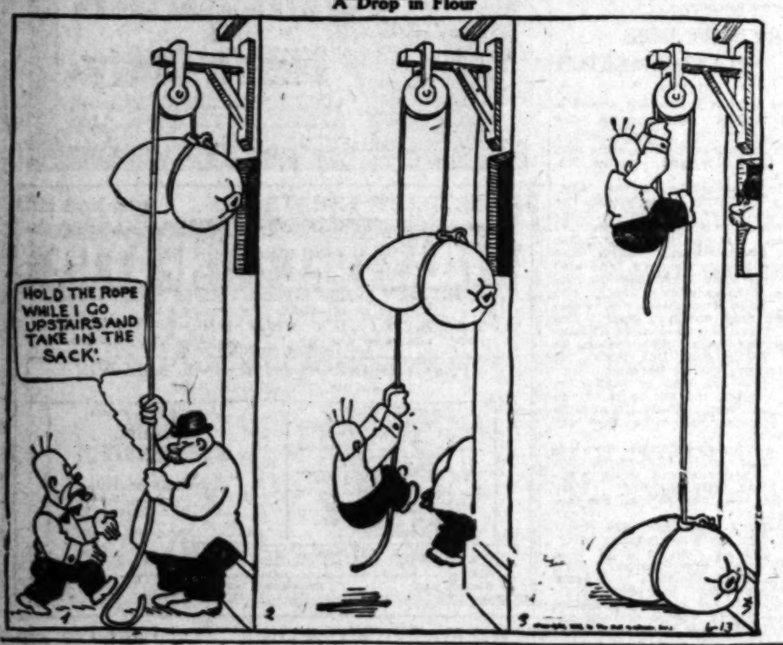

GUNN SHOWS HIS ABILITY AS A NATURALIST!

Can You Think of an Idea as Funny or Funnier Than This? If So, Send It in and Win a Cash Prize.

Starting every Friday and ending every Thursday, The Times conducts a Wad comic-strip contest. The best one gets $10, and next $5, and all others available if used, must be original, local, "drawable" and funny. Each picture must be described in words or a rough sketch. Title and dialogue must be supplied. All strips must feature some member of the Wad family—Cicero Wad, the spender; Titus Wad, the nickel nurser; Mrs. Spenda Wad, club and society woman; Watt A. Wad, sporty, [illegible] Elva Wad, pretty and frivolous daughter; Gunn Wad, 12-year-old terror, and Cicero Wad, Jr., the baby. Write on one side of paper only. Address all communications to Wad, care The Times. Anyone may compete and submit as many ideas as desired. No manuscripts or drawings will be returned.

GASOLINE ALLEY—YOU CAN'T INTEREST WALT

THE GUMPS—ALL ABOARD?

"REG'LAR FELLERS"

By GENE BYRNES

THE KERNEL—STILL MAROONED

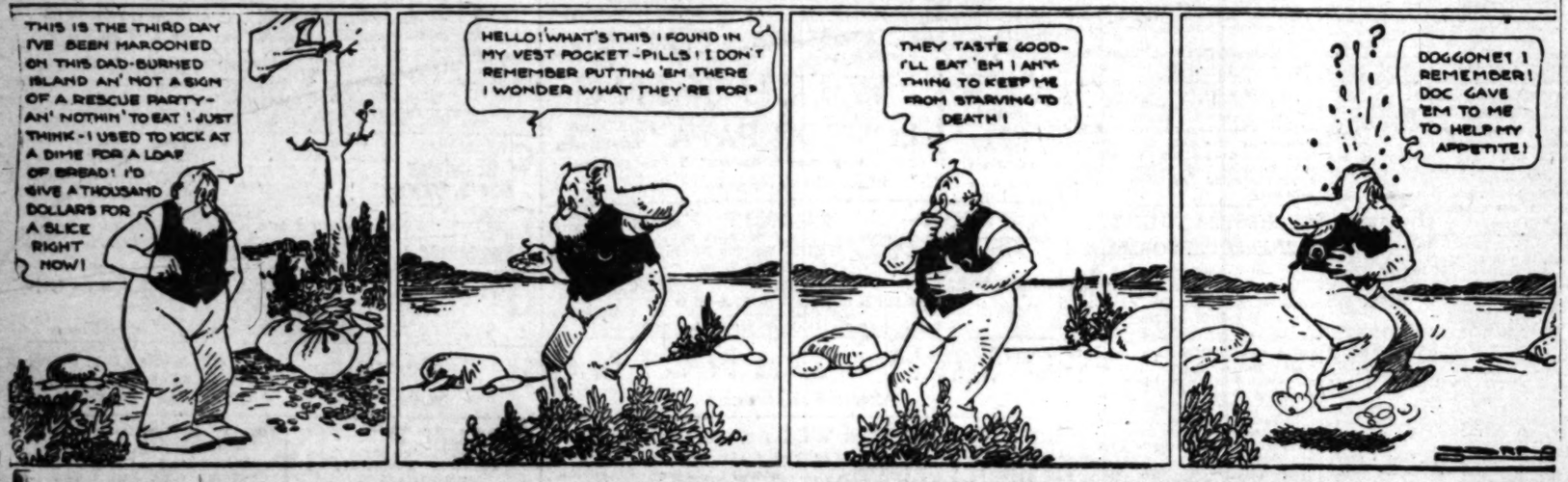

THAT REMINDS ME by JACK COLLINS

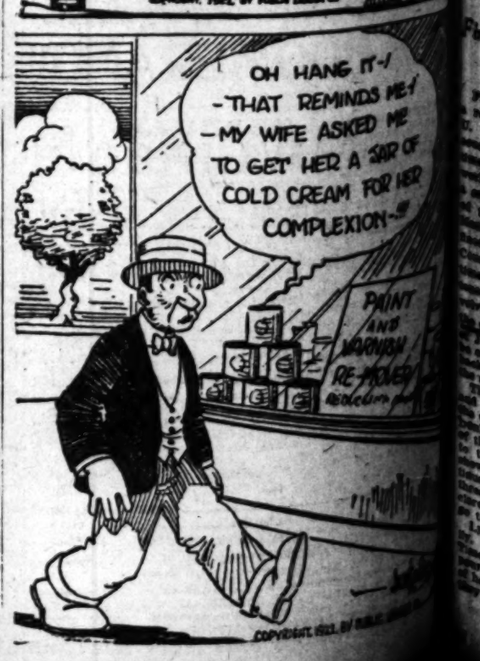

Special Sale Rules

NO exchanges, no C. O. D. "Will calls," no refunds; no credits. All prices net; no goods sold to dealers.

Mail Orders carefully filled, unless we explicitly advertise to the contrary.

Coulter Dry Goods Co.

Annual June Sale

"Best in Dru Goods Since 1878"

Handbags of Best Leathers $10.00

IN soft pin seals, showing the new pouch effects; also the Swagger styles that are now so good; with self-covered or metal frames, inside pockets and beautiful silk linings.
(Main Floor)

June Sale Prices on Dress Cottons

EVEN if the particular weave you may have in mind (wishing it would be reduced) may not be mentioned here, you are pretty certain to find it among the June-Sale special. For hundreds and hundreds of yards of the prettiest summer dress cottons any store ever assembled, ARE reduced now:

Ginghams
27-inch; reg. 25c..19c
32-inch; reg. 35c..29c
Better qualities in the same width, special at 39c to $1.00 a yard

Cotton Challis
In pretty designs; 36 inches wide; all colors to choose from; reduced from 25c to 19c

All-Wool Challis
27 inches wide; in the June Sale, yard 95c

Swiss Organdies
Plain colors; 45 inches wide; all shades; special, yard.....85c
The 45-inch width in checks, stripes and figures; reduced from $2 to...$1.00

Silk-Mixed Tissues
32 inches wide, and 36 inches wide; lustrous, soft materials; choice at...49c

Devonshire Cloth
32 inches wide; reduced from 45c to 35c

Best Percales
36 inches wide; reduced from 35c to 25c

Japanese Crepes
30 inches wide; plain colors; special, yard 35c
30-inch check Japanese crepes; special, yard 49c

Figured Dress Voiles
All 36 inches wide; of best qualities; special.....29c to 79c yard

All-Linen Suiting
36 inches wide; all shades; special, per yard $1.00
(Second Floor)

All Pattern Sets Reduced 25%

BEAUTIFUL imported Irish damask pattern cloths with napkins to match; all widths and lengths, ranging in price from the least expensive, regularly $20.75, now $15.57
Up to the finest sets we carry; regularly $215, now $161.25
(Second Floor)

Damasks by the Yard Reduced

THIS offer concerns every yard of damask in the store; and presents a price-range like this:

$4.50 damask $3.75
$3.85 damask $3.25
$3.25 damask $2.70
$2.65 damask $2.40
$1.75 damask $1.50
$1.25 damask $1 75c damask 65c

Pattern Cloths Reduced

FINEST qualities, of course; Coulter's are noted for Linens!
These from all the leading makers, in sizes 72x72, 72x90 and 72x108.

$30 cloths..$25.75 $20 cloths..$17.25
$14.95 cloths $12.65
$10.85 cloths $9.45
$6.50 cloths $5.75
$3.50 cloths..$3.10 $1.95 cloths..$1.50
(Second Floor)

A Sale of Brushes

65c and 75c Nail or Hand Brushes.....40c
35c Tooth Brushes.....29c
$1.00 Bath Brushes.....75c
$2.00 Hair Brushes.....$1.45
Guaranteed Hair Brushes.....$1.25
(Main Floor)

Beacon Blankets $10.00

72x90 Jacquard blankets; 3-inch silk ribbon bound on four sides; rich patterns; used instead of a silk comfort for extra bedding; reduced from $15.00.

Odd Blankets
All are part-wool—some 50% wool; some all-wool; special—
$5.00 to $8.00 Pair
(Second Floor)

White Cotton Goods

NAINSOOK—36 inches wide; white or in plain colors; 10-yard bolts; for underwear; regularly $4.50 a bolt, at $2.95

Nainsook—in white; 39 inches wide; 10-yard bolts; regularly $6; bolt.....$4.95

Nainsook—41 inches wide; in white; superior quality; reduced from $6.75 to, bolt $5.45

White Swiss Organdie—40 inches wide; reduced from 75c to, special, yard, 60c; better sorts, special.....75c to $1.95
(Second Floor)

June Sales of Coulter Silks

SHOULD prove of irresistible interest to women who know the invariably high quality of the silks offered here:

Beauty Silks—40 inches wide—Satin stripe, Canton crepe and Radium taffetas—all in patterns that are really new, and very smart; special $2.95

Tub Silks—the material most in vogue for men's shirts of the better sort, and for women; shown in neat, distinctive stripes; special 95c

Lingerie Fibre Silk—a 36-inch tubular silk in white, flesh, orchid; either plain or with lace stripe; special, yard.....95c

Superior Habutai Silks—27 inches wide, in colors; to close out a little lot, yd. ..50c

White and Colored Habutais—36 inches wide; reduced to, yard.....$1.00

Sports Silks — 40-inch plain satin weave $1.95
(Second Floor)

Seasonable Suits, Gowns, Wraps Reduced ¼—⅓—½

A FEW garments, discriminatively chosen to suit her own individual style—and the clothes question for most women is settled!

These selections of sports apparel, formal costumes and wraps for all occasions, provide easy choice, and at a decided saving in price.

Nothing Like a Tweed Suit for General Vacation Wear

Tweed suits in splendidly-tailored, out-of-the-ordinary styles, present a desirable group.

There are so many occasions when you can wear a tweed suit this summer that one can scarcely do without one.

Many are lowered in price!

Silk Frocks to Wear at Informal Dress-Up Affairs

Exceedingly smart, graceful silk frocks—new styles in white and vivid colors, with lines of Bulgarian embroidery or hand-work are very new and especially effective.

Look for the reduced prices on many.

It Is Never Safe to Venture Forth Without a Wrap

Particularly if one is wearing a filmy or light weight frock!

Just the desired protection, and more than a little style lies in the selections of which a great many are on special sale just now.
(Third Floor)

Charming Millinery Reduced ¼ to ½

Dress Hats; Street Hats Sports Hats; Garden Hats

LARGE hats and small hats—and saucy little turbans, all included in the assortment.

Finest materials only are utilized in their making, and each one is new this season.
(Third Floor)

June Sales of Coulter Woolens

POINT the way to many a saving for garments for present wear, or even as far away as next fall.

Navy Blue Serges — for instance, are always in good taste; these, 54 inches wide, on special sale at $1.45

Wool Eponge — is another material that is in high favor; 42 inches wide, in dark, serviceable colors, it will make an ideal traveling suit; at, yard.....$1.00

Wool Serges — in the well-liked dark shades; 42 inches wide; only, yard.....$1.00

Tussah Suitings — or the no less popular Epingles, variously 42 and 50 inches wide; special, yard....$1.95
(Second Floor)

Silverplated Salt and Pepper Shakers $1.25

DAINTILY boxed, these individual salt and pepper shakers, in rich Colonial design.

Others specially priced at.....$1.75 and $1.95
(Main Floor)

BRITON TO BE DEPORTED

Fined and Jailed for Mann Act Violation; Woman in Case Also Must Leave Country

[illegible] yesterday to [illegible] of the World War in [illegible] Ernest John Tripper's [illegible] John Cyril Lyons, at one [illegible] years in London, Eng., at [illegible] of $10,000 a year, pleaded [illegible] to extradition of the [illegible] have died, and was [illegible] and sent to the Orange [illegible] of the state depot. At the [illegible] of that county [illegible] proceedings in- [illegible] and the woman in [illegible] Dunham, wife [illegible] and the couple went [illegible] former home across [illegible] of John Dunham [illegible] soon after [illegible] the World War, where [illegible] on a lieutenant [illegible] A daughter was born [illegible] and the husband con- [illegible] the evidence [illegible] the child, and [illegible] to de- [illegible] a friend of the fam- [illegible] with him to London. [illegible] Mrs. Dunham [illegible] the case [illegible] the couple [illegible] in the [illegible] Tuesday in Pa-

ruary, 1921, accompanied by a brother of Mrs. Dunham. The deserted husband followed the couple to this country and brought an action in the New York courts against Lyons for $5000 damage, charging alienation of affections. The money now is tied up by attachment in that city.

Later on Lyons and the woman and little girl came to Los Angeles and lived together here and in Pasadena. The husband followed them here and swore out a warrant for the arrest of Lyons. The woman was taken to the Good Shepherd institution, where she remained until her husband put up a $10,000 bond that she would attend the court as a witness when the trial of Lyons took place. The English government took an interest in the case and the Vice-Consul was represented at the hearing yesterday.

DAMAGES AWARDED

Miss Ellen A. Costello was awarded $1075 damages from the Pacific Electric by a jury in Judge Myer's court yesterday. Miss Costello was struck by a red car at Eighth and Hill streets, and was thrown in front of a yellow car. P. J. Costello, father of the young woman, was awarded $75 to reimburse him for money spent for medical attention.

COUNSEL IN OBENCHAIN CASE CLASH

Testimony Over Course of Bullets That Killed Broker Causes Argument

The long grind to convict or free Mrs. Madalynne C. Obenchain, accused of the murder of J. Belton Kennedy, was begun yesterday in Judge Shenk's court, where the young woman is on trial. The day was spent in preliminary testimony, upon which the State's case will be built.

The first witness called was County Autopsy Surgeon A. F. Wagner. After questioning the physician, Jud Rush, defense counsel, charged him with changing his testimony on a vital point. A determined clash followed over the course of the bullets that killed the young broker.

Frank Stoddard, former deputy county surveyor, who prepared the maps of the location of the slaying in Beverly Glen, was called. He gave the various distances from cabins and landmarks in the glen to the steps, where Kennedy was killed. W. M. Strother, undertaker, who removed the body of the slain man, told of the incidents occurring in the glen when he arrived.

For the first time during the trial Dr. and Mrs. W. A. Burch, father and mother of Arthur Burch, Madalynne's co-defendant, were in attendance. Mrs. Obenchain was dressed in her conventional black again yesterday, the only change in her appearance being a fur neckpiece. Yesterday, for the first time, the general public was admitted to the courtroom.

Divorce Action Stirs Covina Social Circles

Social circles in Covina were stirred when Elbert Mathis Henderson, manager of a packing-house in that city, brought suit for divorce against Mable Woodward Henderson, charging her with being too friendly with John W. Lamon, also a resident of Covina. Mrs. Henderson filed a cross-complaint and answer in which she denied the charge and asked for a divorce on the ground of cruelty. She asserts that he called her names.

Yesterday the case was before Judge Summerfield on alimony. Because of a technicality, the alimony matter was dismissed and a new application will be made.

The Hendersons were married Sept. 14, 1920, and separated May 20, last. Mr. Henderson is represented by Attorney Daily Stafford, Attorney L. A. Lewis is counsel for Mrs. Henderson.

She: I really can't believe in you. You deceive all the girls.

He: All! On my word of honor, you're the first one I ever deceived.—[Korsaren, Christiania.

City's Summer Camps Ready for Visitors

Camp Seeley, the municipal camp in the San Bernardino Mountains, opened yesterday for the summer season and will remain open until September 25. Both mountain camps have been enlarged during the winter.

Camp Seeley is within day's hike of Little Bear Lake and Camp Radford is near Big Bear Lake. The camps are conducted for the public by the City Playground Commission, and are under the direction of C. B. Raitt, City Playground Superintendent. A two weeks' outing at Camp Seeley costs, per adult, including transportation, accommodations and meals, $15, while the cost of a two weeks' vacation at Camp Radford is, per person, $16.75. Hundreds of persons annually enjoy outings at the city camps.

LOCAL COMMISSIONERS TO ATTEND FUNERAL

The local offices of the State Railroad Commission will be closed all day Thursday in respect to the memory of Col. Harvey D. Loveland, senior member of the commission. The funeral of Col. Loveland, who died Sunday in San Francisco, will be conducted in that city Thursday at 10 a.m. The local commissioners will go north tomorrow night to attend the services.

"MILK" CASES BEGIN WITH LEGAL BATTLE

ATTEMPTS TO INTRODUCE BOOKS AS EVIDENCE CAUSE CLASH

Featured by a legal battle over the introduction in evidence of the books of the Southern California Milk Dealers' Association, the trial of the so-called milk cases began yesterday in Judge Reeve's court.

A brief opening statement was made by Dep. Dist.-Attys. Powell and Van Cott. They stated that the State held that the defendants, thirteen milk-distributing companies and seventeen individuals, entered into an agreement to restrict the production of milk in order to maintain a uniform price for milk sold at retail and wholesale, that they constituted a monopoly for the distribution of milk in Los Angeles, and restricted competition among themselves and with those doing business with them.

The only witness of the day was W. H. Jackson, secretary of the Southern California Milk Dealers' Association. His testimony was limited by legal debate. The minutes of meetings of the association were offered in evidence, but numerous objections were offered and only portions of the minutes were finally offered for identification in evidence. The case will be resumed today.

Masons Hold Last Rites for Ivory B. Noble

Funeral services for the late Ivory B. Noble, former county surveyor, were conducted yesterday afternoon in the undertaking chapel of Breese Brothers, by Rev. W. H. Fishburn. The pallbearers were County Surveyor Rockhold, Deputies P. L. Johnson, H. C. Thomas, Alfred Jones, A. D. Irwin, W. W. Mitchell.

Mr. Noble, who was born in Boston, was 54 years of age. He came to Los Angeles in 1886, and became a deputy under City Engineer Fred Eaton. Subsequently he went with the Northern Pacific Railroad, and three years later returned to Los Angeles as a city employee.

Mr. Noble was the engineer who constructed the Los Angeles Pacific Railway. He also, as county surveyor, to which position he was elected in 1906, laid out most of the important county roads.

Mr. Noble died last Friday night at his home, 1300 West Adams street, after an illness of ten years. He was an Odd Fellow and a member of South Gate Lodge of Masons, which lodge conducted the services.

Getting Even

He: Why not give me your reply now? It is not fair to keep me in suspense.

She: But think of the time you have kept me in suspense.—[Boston Transcript.

SUBSCRIBE TO THE

CHRONICLE

San Francisco's Leading

DAILY and SUNDAY PAPER

You cannot afford to overlook its special Sunday features, which teem with interest.

Subscription and advertising rates given upon application to the Los Angeles representative of the Chronicle—

LOUIS BAAR
303-304 Henne Bldg.
Pico 3263

Your WATCH Repaired for $1.50
Am. Watches only
Our Reason
Every Watch we repair adds another satisfied customer to our list of thousands. Work guaranteed two years.
Magnolia Jewelry Co.
Established Since 1897
"THE WATCH HOUSE"
We carry a big line of all makes RAILROAD Watches. We can save you 25 per cent. Come in and convince yourself. See our new store front. Eight and Western
WATCHES
Gold Filled Cases. Our Price.....$10
619 S. Spring Street
Bring this Ad with you

People and Their Troubles

DOROTHY DIX TALKS

THE GOOD OLD SUMMER TIME

I wonder what it is in hot weather that melts down our morals and makes us do things in July and August that we would be horrified at doing in December and January.

It is not alone that when we take our vacations we parade around in costumes that the police would arrest us for wearing in public at other times of the year, we also wear our manners and our morals negligee. We appear to discard our sense of duty and propriety along with our straight fronts, and stiff collars, and the other conventional things that hold and bind us.

Not without reason is the summer called the silly season, for in it many of us do the fool things that we spend the balance of the year repenting.

There's the summer widower, for instance. In reality, he is a good citizen. He is honest and upright, and kindly, and generous, and a hustler in business, and he is strong for doing his duty in life. Moreover, he is a thoroughly well-trained, house-broken husband, who punches the home timeclock with praiseworthy regularity nine months of the year, and who thinks he has got the finest wife and the most remarkable children in the world.

He'd sue you for libel if you would so much as hint that he would ever fall for any vamp stuff, or ever get involved in any sordid affair with a woman. None of this Lothario business for him. Not much.

But summer comes. The wife is away for three or four months with the children, and it is pretty dreary sticking around home by himself, and he jumps at the invitation when somebody asks him to a gay little party.

The women are not the sort to whom he would introduce his wife, but he has a rattling good time. And one jolly party leads on to another. There is a hectic month or two, in which there is lots of booze, and poker, and joyrides, and road houses, and toddling, and shimmying.

And there is one particular girl. Wonderful eyes. And, so cute! She knows he is married and has a family. There is no harm he thinks in just a little summer flirtation, and it certainly does make a man feel young again, to find out he can still make a hit with the women, and hasn't got rusty on his line of love talk. No harm at all. And it will all end when the wife comes home.

Just a summer flirtation. A man watches his step in the winter, but in the summer he feels that he has the right to let his feet stray a little. But the trouble is that when summer ends its consequences don't end, and many a man has to reap in November a bitter harvest of the wild oats he sowed in June.

Sometimes, it isn't one of the predatory women with whom a man chums up when his wife is away. It is a good girl. Perhaps, one of his employees. Perhaps a waitress at some little restaurant where he gets his lunch. She is pretty and fresh, and she hasn't had much pleasure in her hard life, and she enjoys things like a child, and he gets in the way of taking her about with him. And he seems like a prince to her, and when the time comes to say good-by to the summer girl, he finds out to his consternation that she has fallen in love with him.

And the man didn't mean to get hurt himself, or to hurt anybody else, but he is staggered by the bill with fate that he has been fool enough to run up just because it was summer time.

Women are not wiser, or more prudent. Every summer resort buzzes with scandal because the women who are models of propriety at home in winter, kick over the traces when they are abroad in the dog days.

Mothers let their children run wild while they spoon with some callow youth, young enough to be their son, although they well know that by so doing they are throwing their reputation to the hotel veranda cats to tear to pieces, for at a summer resort no mean magnitude, and must be handled in no small way.

In the summer, women play bridge for stakes that would make their hair stand on end with horror in the winter, and run up gambling debts that they have to pawn their jewels to pay, and lie to their husbands about when they get home.

And in particular, in summer, women babble with drunken irresponsibility, and tell the things they should have their tongues cut out for repeating. They don't know why themselves, but just because it is twilight or bedtime, and a woman finds herself sitting by some sympathetic woman, who is a good listener, she will tell to a perfect stranger, family secrets that disgrace those nearest and dearest to her, and confide the story of her own life, and things about her husband that he would rather die than have known.

Many a woman lies awake winter nights remembering the things she told in the summer, and praying the gods that the woman she confided in has a short memory, or doesn't know anyone in her home town.

If grown men and women with knowledge of the world and experience of life, pack away their discretion in moth balls with their winter overcoats and furs, who shall blame the young for the follies they commit in summer? Who shall wonder at decent girls picking up chance acquaintances, or having love affairs with men of whom they know nothing, and who turn out to be unreformed jailbirds?

Who shall marvel that nice girls are silly enough to let themselves be snapshotted in sentimental attitudes that meant nothing on a lark, but look compromising when viewed in the cold light of a winter's day? Or that they write love notes that papa has to buy back at a high price?

Perhaps the great refrain of the song of summer is "Why Did I do It? Why Did I do It?" Nobody knows the answer, but the warning is unmistakable.

Don't do a thing in summer that you will be ashamed to remember in winter.

LETTERS TO THE TIMES.

Applauds Boulevard

LOS ANGELES, June 9. — [To the Editor of The Times:] Passing through your city on my way from Australia to my home in London, I was not a little impressed by the plans for a Wilshire Boulevard from the city to the sea, and I want to say that the idea is a capital one that can be made one of your greatest assets. I daresay your City Planning Commission is thoroughly capable of handling the matter, but a suggestion or two may not come amiss. All the great cities of the world have boulevards of more or less international fame, but, being an engineer, I was sufficiently interested to look over the ground of your proposed improvement, and, amazed as I was by the possibilities, I predict that if this great roadway is properly handled it will be the greatest of them all. It is a project of no mean magnitude, and must be handled in no small way.

As I see it the best method of procedure will be to make the start at Western avenue and by process of condemnation secure all the property between Sixth street and Wilshire. Canal street at New Orleans was so planned and constructed. If you condemn a strip on both sides of Wilshire, you will leave two raw edges to develop, whereas if you take out a solid block, the buildings on the south side of Wilshire will face the new boulevard and the buildings on the north side of Sixth street the same. Through the center parking of the new boulevards place your subway for your electric lines to the sea, making possible an open cut between cross streets. It also is possible to place your much-needed main sewer under this boulevard, although I have not gone into the question of grades. If the grades are not of the right sort, I see no reason why automatic electric pumps could not handle the one or two lifts. By starting at Western and making the development westward, there will only be a very few square blocks of buildings and homes to be removed before you reach the open country. As soon as the work is well underway, the public will immediately see the benefits, and there will be little difficulty then in financing the extension easterly from Western avenue to Lafayette Park or to Westlake Park. This is a big project and should be done in a big way or not at all.

J. WELLINGTON FORBES, R.E.

A Police Scandal

LOS ANGELES, June 8.—[To the Editor of The Times:] The city of Los Angeles is making an intensive drive against drivers of autos of all kinds who violate traffic laws, except trucks, delivery cars and taxis. I have never yet seen one of these cars stopped by an officer. Why let these cars go more than private autos?

The reason is this: I once worked at one of the biggest bakeries in the city. Every night two or three officers would come out and be given all the bakery goods they wanted. It is this way with all the big concerns of the city. I believe in enforcing the law impartially, not letting those with money go free.

I see big five-ton trucks go down the street with cutouts wide open; taxicabs go forty miles an hour, and delivery cars drive all over the street, but nothing is said. Let an autoist turn in front of his own house, with nothing around, and he is fined $25 or more. I honor former Chief of Police Etherington for trying to clean the police department before starting on others.

RUSSELL W. DAWES.

THE STRONGEST VAULT

The building occupied by the banking firm of J. P. Morgan & Co. in New York, is said to contain the strongest security vault in the world, a vault that is proof against fire, water, mobs and burglars.

The vault is twenty-three feet wide, twenty-seven feet deep and thirty-three feet high, outside measurement, and divided into three stories. The walls, which are two and a half feet thick, are made up of Harveyized nickel-steel armor plate, surrounded with rock concrete, which is reinforced with double and treble sections of 125-pound nickel-steel rails. The main door of the vault is round, and three feet thick, and when closed makes an air-tight fit with the door frame. Although the door, with its bolt work and hinges, weighs fifty tons, it can be swung with one hand.

The vault is equipped with the very latest and most complete system of time and combination locks, burglar alarms and electric lights. It is guarded night and day by patrolmen, whose work is made easier by passages round the four sides, underneath the bottom, and across the top, and by mirrors so placed that they can see around corners.

An Advantage of Radio

"Isn't it perfectly wonderful that we can sit here in our own home and listen to a lecture or a sermon hundreds of miles away?"

Yes, and the best part of it is that we can shut it off whenever we please."—[New York Sun.

Questions Answered

[Any reader can get the answer to any question by writing the Los Angeles Times Information Bureau, Frederic J. Haskin, Director, Washington, D. C. This offer applies strictly to information. The bureau cannot give advice on legal, medical and financial matters. It does not attempt to settle domestic troubles, nor to undertake exhaustive research on any subject. Write your question plainly and briefly. Give full name and address and inclose 2 cents in stamps for return postage. All replies are sent direct to the inquirer.]

Question: Were baseball players ever assessed for their board?

J. F. T.

Answer: Prior to 1882 players were assessed 50 cents a day for board while the team was on the road. At the present time the expenses of the players are paid while they are traveling.

Q.: Are women more susceptible to seasickness than men?

R. H.

A.: Women as a rule suffer from seasickness more often than men. Young children and old people possess comparative immunity from this affection.

Q.: Where is the oldest Christian church in the world?

C. M.

A.: The Church of the Nativity built by Constantine at Bethlehem about 330 A.D. is probably the oldest Christian edifice still standing.

Q.: What is the derivation of the word ambition?

F. K. O'C.

A.: This word comes from the Latin ambitio, which meant a going around, especially of candidates for office in Rome to solicit votes. Hence, a desire for office or honor.

Q.: What should be the yield per acre of lettuce?

A. G. D.

A.: An acre of lettuce often yields from 30,000 to 40,000 salable heads.

Q.: How many men were killed and wounded in the Battle of Waterloo?

R. E.

A.: In that battle the French lost in killed, wounded and missing about 31,000 men, while the losses of the Allies were about 23,000.

Q.: Do fish have tapeworms?

M. A. H.

A.: The Bureau of Fisheries says that tapeworms are found in fish, but are generally of a different specie than the tapeworm found in the human body.

Q.: What is the largest water wheel in the world?

R. S. W.

A.: The one which supplies the ancient city of Hama with water for drinking and irrigation is probably the largest. It is seventy feet in diameter and is built of wood upon an iron axle.

Q.: Who said there was a higher law than our Constitution?

I. M. C.

A.: In the Senate debate on the admission of California as a State, William H. Seward said: "The Constitution regulates our stewardship; the Constitution devotes the domain to union, to justice, to defense, to welfare, to liberty. But there is a higher law than the Constitution which regulates our authority over the domain, and devotes it to the same noble purposes." To Daniel Webster's assertion that it was absurd to re-enact the laws of God, Seward replied that "there is no human enactment which is just that is not a re-enactment of the law of God."

Q.: Why are thirteen eggs called a setting?

L. R.

A.: The poultry division says that a setting of eggs is usually fifteen. This is the number sold by poultrymen. There is no reason for the fixing on this number except that it is just about what a hen can cover.

Q.: How did Wisconsin get its name?

J. E. M.

A.: Wisconsin derived its name from the principal river, named Masconsin by Pere Marquette, translated wild, rushing channel. The present spelling is derived from a misprint. All early French documents have Ouisconsing or Misconsing.

There's at Least One in Every Office - - - - - - - - - By BRIGGS

[Copyright, 1922, New York Tribune, Inc.]

Food Fun—

"We're here and we're glad!" the kiddies say—it's appetite's answer to a helping of Post Toasties. No coaxing necessary; it's fun to eat. One taste of these crisp, golden-brown flakes of goodness and then—

"Let's Go!"

A willing appetite forwards its enthusiasm to body and brain.

That helps digestion.

There's energy-building nourishment in Post Toasties, and added nourishment with the cream or milk.

Let this joyous, healthful food bring inspiration to your breakfast tomorrow. Try it for a quick lunch. A Post Toasties supper for the children will prepare the way for sweet dreams.

Convenient—serve right from the package. Economical—generally costs less than a cent a serving.

Post Toasties are known everywhere as the *quality* corn flakes. It will pay you to order by name, and make sure of getting the Yellow and Red package.

Always in Good Taste—

Post Toasties
—improved corn flakes

Made by Postum Cereal Co., Inc.
Battle Creek, Mich.

Children Cry for Fletcher's

CASTORIA

The Kind You Have Always Bought has borne the signature of Chas. H. Fletcher on the wrapper for over 30 years just to protect the coming generations. Do not be deceived. All Counterfeits, Imitations and "Just-as-good" are but experiments that endanger the health of Children—Experience against Experiment.

Never attempt to relieve your baby with a remedy that you would use for yourself.

What Is CASTORIA

Castoria is a harmless substitute for Castor Oil, Paregoric, Drops and Soothing Syrups. It contains neither Opium, Morphine nor other narcotic substance. For more than thirty years it has been in constant use for the relief of Constipation, Flatulency, Wind Colic and Diarrhoea; allaying Feverishness arising therefrom, and by regulating the Stomach and Bowels, aids the assimilation of Food; giving healthy and natural sleep. The Children's Comfort—The Mother's Friend.

Bears the Signature of

Chas. H. Fletcher

In Use For Over 30 Years

THE CENTAUR COMPANY, NEW YORK CITY.

TANGLEFOOT

ROACH and ANT POWDER
KILLS Roaches and Ants.
Easy to use and Quality Guaranteed.
Every Roach and Ant that runs through the Powder is doomed.

When an insect runs through the powder, particles cling to its feelers and feet. The insect cleans them with its mouth, the powder enters its stomach, and it dies soon after returning to its hiding place.

Made in Grand Rapids, and recommended and Guaranteed by the manufacturers of TANGLEFOOT FLY PAPER.

2 oz. cans 10c. ½ lb. cans 25c.

Ask your Dealer for it.

COOK-McFARLAND COMPANY,
Agents. Alameda & Ducommun Sts.

Orange Label Tea
Special 10¢ Tin

A flavor that makes you smack your lips!

Ridgways Tea is a man's drink—a healthful cheery beverage that has the flavor and the body which red-blooded men enjoy.

Also sold in 1 lb., ½ lb. and ¼lb. Tins

"The First Thing You Think Of"

Ridgways Tea

"The Bridal Bow"

A new Diamond Ring, 18-k. Solid White Gold set with perfect Blue White Diamond.

Price According to Size Diamond

$75, $100, $125, $150

Wonderful Value—Exclusive Design.

Montgomery Bros.
JEWELERS
Broadway at 4th Street
Established 1861

SCHOOL CONTRACTS LET

Contracts for new school buildings involving an expenditure of nearly $175,000 were approved by the Board of Education last night. An addition to the Logan-street school, 1411 Logan street, costing $83,000, is to be erected by Clark Brothers, contractors, according to plans prepared by Harlow M. Kimball, architect. Glenn O. Winget, was awarded the contract for building a new unit for use by the mechanical arts department of the Lincoln High School, to cost $52,-000. An addition to the Soto-street school, Seventh and Soto streets, at a cost of $32,-000, is to be erected by Richardson Building and Engineering Company.

MUNICIPAL LEAGUE SEEKING PROTECTION

RAILROAD PRESIDENTS ARE URGED TO ATTEND CONFERENCE

To prevent dangerous grade crossings being established on Nineteen avenue as a result of the Santa Fe's extension into Los Angeles Harbor, the Municipal League yesterday sent a letter to the presidents of the Union Pacific, Southern Pacific and Santa Fe railroads suggesting that a conference be held by the representatives of these roads to work out plans for the elimination of grade crossings in this city.

"The Southern Pacific line on Alameda street is particularly bad in respect to grade crossings," the league's letter to the railroad companies' presidents states, and recommends that joint action be taken by the roads to bring about a unification of all tracks in the main central section of Los Angeles, and between the city and Los Angeles Harbor and at the harbor.

"There should be a union passenger depot," the league's letter also declared, "primarily for the purpose of facilitating the concentration of tracks and elimination of grade crossings."

Council Denies Plea to Revoke Circus Permit

Ringling Brothers's and Barnum & Bailey's circus may go ahead and set up its tents and display its world of wonders in September on the lot known as the Foy property near Washington street and Vermont, for the City Council refused yesterday to change its mind and rescind the permit issued last week.

Al Butler, advance man for the circus, had presented at the previous meeting a petition from property owners asking that the permit be granted. Yesterday some of the signers came before the Council and said they had changed their minds. They asked the Councilmen to likewise change their minds and revoke the permit.

"Nothing doing," said the Councilmen, and the circus will come to Los Angeles and set up its tents and cages and show, wild animals from the jungles and birds and beasts, together with acrobats, dare-devil riders and other features on September 11, 12, 13 and 14.

Trio Sentenced for Taking Gun From Officer

Because they took a gun from a police officer against his will, one man was sentenced to ten years' imprisonment, and two others to terms in the State reformatory in Department Twelve of the Superior Court yesterday. Harry Eyer was sent to San Quentin and Mahlon Burwell and Earl D. Burrell were sent to Ione.

According to the charges against the young men, they were stopped by Officer Walter C. Smith, who has since left the force, and after some argument, took the policeman's gun from him. Later, after effecting compromise, they unloaded it, and gave it back to him.

Smith chased and captured the three. Upon advice of Dep. Public Denfender Scott, the men pleaded guilty.

Blames Family Motor Cars for Traffic Let-up

The increase in the private ownership of automobiles is responsible in a large measure for the lack of "short haul" traffic on the railway carriers, was the opinion expressed yesterday by W. E. Travis, president of the Motor Carriers' Association, with headquarters in San Francisco.

"In 1913 automobiles in California traveled 1,250,000,000 passenger miles," said Mr. Travis. "In 1922 they will travel 9,250,000,000 passenger miles—more than four times the total passenger mileage of all the railroads in the State. That's what became of the railroads' short haul. The automobile of private ownership took it away from them, not the motor carriers."

Debate Between Woolwine and Shuler Fails

Assembling in Trinity Methodist Church South last night in the expectation of hearing a debate between Rev. Bob Shuler and Dist.-Atty. Woolwine on the Ku Klux Klan, more than 2000 persons were disappointed by the nonappearance of the District Attorney. Rev. Shuler read a copy of his letter, inviting the prosecutor to debate. He then delivered an address upon the subject matter, contained in his charges, against the conduct of Mr. Woolwine's office.

PICKED WRONG CAR

While demonstrating his ability as a driver to three young women, who were riding with him, C. O. Flores, aged 22 years, last night attempted to prevent the police machine, being used by Detectives Oher and Miller on a "fast call" from passing him. As the police machine was passing him, Flores is said to have driven his car in front of the officers. He was arrested and charged with reckless driving.

Husband of Two Wives at Same Time is Warned

Judge McLucas yesterday warned William R. McIntire, who was the husband of two women at the same time, that he had better be careful, as he seemed to be somewhat involved matrimonially. He was living with Mrs. Evelyn McIntire when a girl friend from San Diego appeared at his home and said, "Why, I thought you were married to Lillian."

This let the cat out of the bag, and later Mrs. McIntire sued for divorce. The court yesterday granted her an annulment.

Mr. McIntire's explanation was that he had married Lillian under an assumed name and believed the marriage was invalid on that ground. He added that Lillian had a former husband from whom she was not legally free and he was told that made the marriage void. He declared that he married Evelyn, thinking he was free.

NEW COUNCIL PLAN

District Representation Will Be Discussed at Meeting

A meeting of the Association for District Representation will be held today at 8 p.m. in Room 19, Hollenbeck Hotel, for the discussion of developments with regard to the campaign for placing on the ballot at the primary election, August 29, a charter amendment providing for district representation in the City Council. By the proposed amendment one Councilman would be elected from each of fifteen districts of the city instead of electing nine Councilmen at large as at present.

DELAY CHAPLIN SUIT

Attorneys Agree to Postpone Case Till July 6

The injunction suit of Charlie Chaplin against the Western Productions Company to restrain the latter from producing the pictures of Charles Amador as Charlie Aplin, purported to be in imitation of Mr. Chaplin, was continued in Judge Crail's court yesterday until July 6 by stipulation of the attorneys. Arthur Wright, counsel for Mr. Chaplin, is engaged in the Federal court. Isidor Morris is counsel for the productions company, and H. L. Geisler represents Mr. Amador.

WOMAN FINDS SUICIDE

Despondent Plumber Inhales Gas From Jet in Room

Slumped over in a chair with a hose from a flowing gas jet clenched tightly in his mouth, Dick Howard, 32 years of age, a plumber, was found dead in his room, at 1445½ North Spring street, by Mrs. Anna Swanson, the landlady, late yesterday. He had been dead for some time. A note addressed to the Coroner, telling of his intention to end his life, and requesting that his brother, Harry Howard, 427 Oak street, Red Bluff, be notified, was found at his side. Police state that despondency due to continued ill health was the cause of Howard's act.

REGISTER'S JUDGMENT IN LAND CASE UPHELD

The General Land Office at Washington, according to word received here yesterday, has affirmed the judgment of Register Valentine and Receiver Mitchell of the local Land Office in favor of Mariano Ruiz in the contest of Arthur F. Ahlstrom, who claimed that the 161 acres of land entered by Ruiz under the homestead law was of an oil-bearing character. The land is located in the vicinity of Newhall and Ahlstrom alleged that it was full of oil seepages, but the government officials find in favor of Ruiz.

THIEVES LOOT FLAT

Burglars broke into the flats of Mrs. Robert Fulton and Mrs. H. Hassell at 3028 West Seventh street and stole jewelry valued at $3500, late last night. Entrance to the building was gained through a window in the flat of Mrs. Fulton. It was from the flat of Mrs. Hasell that most of the jewelry was stolen.

TIPLESS WAITER IS DISCOVERED

Pasadena Cafe Worker Once Got Dime, He Tells Judge

The tipless waiter has been found. He was discovered in Judge Hahn's court yesterday, where he appeared in an order to show cause why he should not be ordered to pay alimony to his wife, Audrey B. Stewart.

He is Charles H. Stewart, employed in a Pasadena cafe.

"I once accepted a tip of 10 cents," he told the court. "That's the only tip I ever got.

Judge Hahn was somewhat surprised, as waiters are believed to more than double their salaries in tips.

"I'll drop into that cafe some time," he mused. "A tipless cafe, eh?"

So the court did not impose a heavy alimony order on Mr. Stewart.

ARIZONA IS GRILLING KU KLUX KLAN

Grand Jury Serves First Batch of Subpoenaes in Maricopa County

[EXCLUSIVE DISPATCH.]

PHOENIX, June 12. — Investigation of Ku Klux Klan activities in Maricopa county was begun this morning by a Federal grand jury. The probe is being directed by Francis D. Crable, Assistant United States District Attorney, District of Arizona.

Twenty-five subpoenaes were served on prospective witnesses during the day, among those served being Gov. Campbell and Atty-Gen. W. J. Galbraith. Others summoned were: J. O. Dunbar, publisher of Dunbar's Weekly; Louis I. Hirst, local business man; George Barrows, Sr., head of the Barrows Furniture Company; J. E. Richards, head of a local theatrical enterprise; Sheriff John Montgomery, Undersheriff Charles Bowers, George Earhart, Deputy State Treasurer; Ernest Hall, Secretary of State; Joe V. Frochaska, State Game Warden; Dr. Harry A. Hughes, physician and publisher of the Crank; H. D. McVay, local manager of the Mountain States Telephone and Telegraph Company; J. A. Rudd, constable at Glendale, Ariz.; A. L. Uhler, former secretary of the Merchants' and Manufacturers' Association; Thomas J. Croaff, attorney; Weldon J. Bailey, attorney; Joe Noble, former assistant prosecuting attorney for Maricopa county; Bert N. Nabors, insurance man; V. T. Bledsoe, private decative, and Mrs. Alex Crane.

Three of the persons alleged to have been victims of Klan outrages also were summoned before the grand jurors. They were Aubrey M. Carter, negro janitor at a local bank; Pete Condas, proprietor of a local cafe, and Rollin Jones, principal of a grade school at Lehi, Ariz., fourteen miles southeast of Phoenix. All three men are asserted to have been beaten by the Klan.

An investigation of Ku Klux Klan activities was started this afternoon in addition to the Federal investigation by a special county grand jury. Eighteen veniremen were accepted after inquiry concerning their possible connection with the Klan. One of the eighteen was accepted after he had made a statement that he had joined the local Camelback Klan, but that he had resigned after seeing the danger of such an organization and of the action of certain elements that might do things in its name. He said he looked upon the Klan as a mistake and so immediately withdrew. He was challenged by Prosecutor Herman L. Weikowitz, but was accepted by Superior Judge Stanford with reservation that he should be excused when announcement was made of any investigation of the Ku Klux Klan. D. L. Taylor, a farmer, was appointed as foreman.

PAY TRIBUTE TO MEMORY OF POWELL

Hoover and Wallace Laud Late Manager of Fruit Growers' Exchange

Former colleagues and co-workers of the late G. Harold Powell, general manager of the California Fruit Growers' Exchange, have joined in a tribute to his memory, in the form of a memorial pamphlet containing appreciations of his life and works by men in high stations who knew him.

"No problem concerning agriculture or distribution of food in America could have come to our government without Harold Powell being the first of the men to be called in for advice," wrote Herbert Hoover, Secretary of Commerce. "He has enriched the whole thought of the American people on these tremendously difficult problems; he has given an impulse to better ments in our commercial methods in these directions beyond that of any, and his loss will be immeasurable. But above all he was a man of great honesty of character, and a man with an understanding heart. Further than this, in the service which he gave, he proved himself a great citizen of the United States."

Secretary of Agriculture Henry C. Wallace paid this tribute:

"Genial, cheerful and broad-visioned, always constructively sane and practical, never losing faith in the intention and ability of the average man to deal fairly with his neighbor when once his responsibilities and relationships are made clear to him, Harold Powell will live in the memories of his old friends and associates here, an outstanding and loved example of that type of unselfish and efficient manhood which agriculture, business and humanity greatly need."

Gold Rush Days Over, Says Hays

[EXCLUSIVE DISPATCH.]

NEW YORK, June 12.—In furtherance of the efforts to bring about co-operation and confidence between motion-picture producers and exhibitors, Will H. Hays had a conference this afternoon at the Hotel Baltimore, with a committee of the Motion-Picture Theater Owners' Association, Last week, Mr. Hays had a meeting of the same kind with the moving-picture chamber of commerce which appointed a subcommittee for further conferences.

Mr. Hays said before going to the meeting that he hadgreat hope that the best results would come to the conference. "The moving-picture business," he said, "has been going on like the famous gold rush to California. With one object—money. But now the motion-picture people, like the forty-niners, are seeking to establish rules and systematize things for the general good."

News From South of Tehachapi

LARGE CLASS TO GRADUATE

California Institute Makes New Record

New Home for Aged Started in Pasadena

Woman Gets Heavy Fine for Bootlegging

[LOCAL CORRESPONDENCE.]

PASADENA, June 12. — Class day and the annual senior dance ushered in commencement week today at California Institute of Technology, which graduates the largest class in its history tomorrow when seventy-three degrees will be conferred. Class day brought honors to eighteen men in the shape of "honor keys" given for participation in student activities. The keys, which were presented by Louis Erb of El Segundo, president of the student body, were given to the following:

Ben Benioff of Los Angeles, Louis Erb of El Segundo, Frederick A. Maurer of Hollywood (president of the senior class,) E. G. Kemp of Pasadena, Charles Varney of San Diego, H. G. Vesper of Pasadena, Roy Preston of Los Angeles, George Clever of Van Nuys, C. T. Groat of Whittier, D. C. Rohloff of Venice, W. F. Wilson of South Pasadena and Clyde R. Keith of Pasadena, of the seniors, and Loren Blakely of Los Angeles, M. Alcorn of Pasadena, O. B. Garver of Hollywood, D. Stromsoe of Long Beach, F. Groat of Whittier and F. Pine of Redlands, of the juniors. The first seven named have won their keys two years in succession.

THE PROGRAM

The program, which was given in the institute auditorium, opened with an overture by the C. I. T. orchestra. The address of welcome by President Maurer followed, then the class prophecy by A. J. Garfield, Jr., of Pasadena, then the "Swanee River Glee Club," a quartet of D. C. Mackenzie, G. G. Spencer, G. H. Clever and H. G. Vesper, and after that "Kampus Kharacters Kritically Kodaked" by H. N. Marsh. A student play, "The Brink of Silence," followed.

The class key, representing the student traditions of the institution, was given by President Maurer into the custody of the junior class, represented by C. A. Storms, class president. The affair closed with the singing of "Hail, C. I. T."

NEW BUILDING

The new building of the Pasadena Home for the Aged was started formally today when a shovelful of earth was turned by Mrs. F. W. Kellogg, vice-president of the home, and daughter of F. W. Scripps, donor of the tract on which the addition stands. The addition, which will be finished next winter, will house forty-five persons and will be filled at once, as the present waiting list contains seventy-five names. The building will cost $123,000. In addition to Mrs. Kellogg, those who took part in the ceremonies were Walter Raymond, chairman of the building committee; Mrs. W. F. Knight, first president of the home, and Charles A. Edsall, treasurer of the building and endowment fund. Mr. Edsall urged the completion of the endowment fund of $200,000, which now stands at $140,000, and from which the building must be paid for.

OTHER GRADUATES

A class of 100 received diplomas tonight from Garfield evening school's class in citizenship. They represented a score of nationalities. Capt. Paul Perigord of the Patriotism and American Ideals Committee was the principal speaker, others being Supt. of Schools J. F. West, Hiram W. Wadsworth, chairman of the Pasadena board of directors; Mrs. Maynard F. Thayer of Pasadena chapter, D.A.R., and C. H Peterson, principal of the school.

Mrs. Clara Orenstein of Los Angeles was fined $500 in police court today when she pleaded guilty before Judge Frank C. Dunham to a bootlegging charge. Samuel Terdunik, also of Los Angeles, pleaded not guilty and had his trial set for June 16.

Both were arrested late Saturday night in a police raid on an alleged still in South Broadway, where the police assert they found 900 gallons of sour mash and forty gallons of whisky, with a still in full operation. Judge Dunham also fined Alonzo Pasquiera $500 on a liquor charge, but suspended sentence as to $400 of the amount.

There will be a wealth of entertainment on land and water for "Over the 4th" guests at Hotel del Coronado. Make reservations at 511 Spring st. Phone Main 3917. —[Advertisement.

Take her to "The Merritt Jones." —[Advertisement.

CANTALOUPES MOVING

Heavy Shipments From Imperial Valley Points Reported

[EXCLUSIVE DISPATCH.]

EL CENTRO, June 12.—According to Pacific Fruit Express estimate, approximately 275 cars of canialoupes were shipped from various Imperial Valley points today. Sunday's shipments reached a total of 333 and 242 cars went out Saturday.

Atlantic Coast cities, New York leading, are taking the bulk of these shipments. Los Angeles has a large lead over all other cantaloupe markets on the Pacific Coast.

Shriners see Coronado and Hotel del Coronado before going home.—[Advertisement.

MOTHER OF BISHOP DIES

[BY A. P. NIGHT WIRE.]

SAN DIEGO, June 12.—Mrs. John Manning, mother of the Rev. William T. Manning, Bishop of New York, died today at her home in Oceanside, San Diego county, after a short illness. Bishop Manning, who hastened across the continent to reach his mother's bedside while she was still alive, did not arrive until this evening.

Main 3917, Coronado Agency.—[Advertisement.

Tourists enjoy "Merritt Jones." —[Advertisement.

BUSINESS MEN ORGANIZE

[LOCAL CORRESPONDENCE.]

SOUTH PASADENA, June 12.—With the organization of a business men's association merchants of this city are to be given their first definite protection in credit and competition matters. Twenty-four business men have chosen W. W. Cottle, cashier of the Security Bank branch for president, N. W. Randall for vice-president, and C. H. Burgess for secretary and treasurer.

Previously South Pasadena merchants have gained their credit data from the more or less meager reports of outside firms. Now for the first time an organized drive will be possible to reduce credit overhead. In addition the association is strongly backing an ordinance now before the City Council whereby solicitors from Los Angeles, Pasadena and South Pasadena will be required to pay a license to do business in this city. South Pasadena is said to be the only remaining Southern California city to deny such protection to its merchants.

DE MOLAY CHAPTER

Officers have been elected for the new South Pasadena Chapter of the Order of De Molay, installed in Los Angeles recently, when the national commander of this boys' fraternal order gave charters to chapters in Los Angeles, Hollywood and other Southern California cities.

They include: Master Councilor, William Jackson; senior councilor, Edwin Herlocker; junior councilor, Wallace Penfield; secretary, Charles Alexander; treasurer, Edward Cray. The chapter is under the guidance and directors of members of the Royal Arch and Free and Accepted Masons of the city.

GRADUATION EXERCISES

Sixty-four seniors will be graduated Thursday at commencement exercises to be held on the High School lawn at 5:30 o'clock. Dr. Remsen Du Bois Bird of Occidental College will deliver the principal address. Miss Ruth Canary has been chosen valedictorian. The class officers are Edith Gates, president; Karl Doerr, vice-president; Pauline Hammer, secretary; Howard Hood, treasurer.

This will be the last of the school's commencements to be held out of doors. The graduation exercises for next year will take place in the new $90,000 auditorium building which is to be completed during the summer months.

Thirty mountain resorts, Big Bear Lake Association, 208 Grosse Bldg. Pico 2439.—[Advertisement.

Mexican Trade to Flourish, Says Expert

[BY A. P. NIGHT WIRE.]

SAN DIEGO, June 12.—H. B. Willis, for twenty years an exporter of Mexico City, who has just arrived here on a schooner, after a long survey of trade conditions along the west Mexican coast, said today that Southern California's trade with that section would soon be increased to a marked degree. He reports that there has been a decided reopening of gold and silver mines in Sonora, also resumption on a large scale of coffee and banana growing in Sonora, Oaxaca and other Mexican states and that there is a general upward trend in all lines of industry on the west Mexican coast.

Opening a vast tract of rich agricultural land thirty miles south of La Paz, and its development along modern lines has been started by a syndicate of American capitalists, according to word received here today from La Paz. The motorship Jeanette R, which left this port Saturday, is carrying a large cargo of farm implements for work on the tract.

Three independent steamship companies have resumed service to the ports of Lower California and other west Mexican ports after three months of interruption due to the entrance into the field of the Mexican States Line.

Shriners see Hotel del Coronado before going home. Phone M. 3917. —[Advertisement.

Tavern, Big Bear Lake. Pico 2439.—[Advertisement.

SANTA ANA LICENSES

[EXCLUSIVE DISPATCH.]

SANTA ANA, June 12.—Marriage licenses were issued here today as follows: William F. Henley, 23, Hemet, and Maria W. Walker, 21, Yorba Linda; Thomas H. Hamilton, 34, and Stella F. Lightfoot, 18, San Diego; Lee R. Bridewell, 29, and Gladys D. Martin, 22, Los Angeles; John A. Lucas, 23, and Leta J. McNulty, 22, San Diego; Frank H. Raftrock, 23, and Lelia N. Berry, 40, Long Beach; Leroy G. Sewell, 21, and Bula V. Beeler, 18, San Diego; Clarence A. Steffer, 30, and Ruth A. Green, 20, Chula Vista; Sidney F. Rodgers, 21, and Emily A. Odell, 18, Los Angeles; Joseph Kennedy, 26, and Emily Bloomenkamp, 32, Los Angeles; David Rose, 27, Venice, and Bell Ackenfield, 19, Los Angeles; James O. Edwards, 26, and Marian Harkins, 19, Los Angeles; Walter Leachman, 21, and Phillis Burkhart, 18, Los Angeles; Myron S. Miller, 25, and Louise G. Buna, 24, Des Moines; George D. Barret, 43, Ocean Park, and Marcia Opid, 27, San Francisco; Ollie Mustard, 21, Santa Ana, and Eltha Brooks, 19, Orange; Elmer P. Lorensen, 29, and Caroline Schwander, 33, Los Angeles; Richard O. Chamberlain, 21, and Doris Stockdale, 18, Whittier; Charles C. Haley, 21, and Dorothy R. Speats, 18, Los Angeles, Emilio Monox, 21, and Sarah Cervantez, 19, Anaheim; Jacob H. Morningstar, 43, Anaheim, and Mary H. Murdock, 37, Villa Park; Ramon Messina, 27, and Ana Curiel, 19, Los Angeles.

"Merritt Jones" for the summer. —[Advertisement.

Council Grants Time Extension on Tunnel Job

John Hayes was given an additional year's time by the City Council yesterday to complete the Second-street tunnel, with the proviso that work must be rushed at top speed and that during the next six months 51 per cent of the uncompleted work must be finished. The contractor's original time limit expires next month, and the tunnel is but 21 per cent completed now. There were difficulties with rains, sewers and other troubles during the early part of the work, and the contractor and his financial associates also have been at outs, it seems.

These matters, the Council was informed, are virtually all straightened out now, ample financial backing is assured, the most difficult part of the construction work has been accomplished, and with yesterday's extension, the contractor declares he now is in a position to complete the tunnel in record time. George M. Babcock, managing director of the Business Men's Co-operative Association, urged that the extension be granted so as to assure the early completion of the tunnel.

SUE TAXI COMPANY

Hearing of the suit of Albert E. Stanward and his wife, Mrs. Marie Stanward, against the Yellow Taxicab Company, for $52,-012 damages, as a result of injuries sustained when, it is charged, a Yellow cab ran them down, began in Judge Burnell's court yesterday. The accident occurred at Union avenue and Eighth street, Dec. 21, 1920.

Bonds for New Imperial Court House Carried

[EXCLUSIVE DISPATCH.]

EL CENTRO, June 12.—Returns received from twenty-eight out of thirty-seven precincts in Imperial county indicate that the courthouse bonds were carried today by a vote of more than three to one. Returns from the same precincts indicate that the county fair proposition has been beaten by a small majority.

Returns from all precincts except small ones along the Colorado River on the county fair were 2922 for and 1603 against. On the courthouse proposition the vote was 3538 for and 1157 against.

The vote for the courthouse bonds in the city of El Centro was practically unanimous.

Opposition to the bonds issue especially the courthouse centered around Brawley. On the courthouse the vote was thirty for and 455 against. On the county fair proposition the vote was 163 for and 312 against.

Elaborate entertainment plans at Coronado Tent City over the 4th. Land and water sports. Agency, 511 Spring st. Phone Main 3917.—[Advertisement.

Trout, lake and stream. Pico 2439.—[Advertisement.

Police Battle in Darkness is Due to Mistake

[EXCLUSIVE DISPATCH.]

EL CENTRO, June 12.—Two police officers of El Centro fought a pistol battle in the dark late last night with two Imperial policemen, in consequence of which officer Henderson of El Centro is in the hospital with a bullet in his foot, and the others involved are blessing their good luck that one or more of them are not dead. Imperial officers telephoned El Centro headquarters that two Mexicans had committed a hold-up here and left in the direction of El Centro.

Officers from both towns started in search of the robbers. As they approached each other on the railroad track, Officer Hogue of El Centro flashed a light and ordered the other two to halt. The latter, Marshal Keating and his son, one of the victims of the hold-up, opened fire, believing they had encountered the Mexicans. Nine shots were exchanged before the mistake was discovered.

Enjoy radio concerts, "Merritt Jones" luncheons and dinners.—[Advertisement.

Coronado Agency, 511 Spring st. —[Advertisement.

Deputy Sheriff's Home is Robbed, Phonograph Gone

Dep. Sheriff Sepulveda was not so angry Sunday night when he discovered that burglars had considered Sunday a moving day and had taken articles valued at $400, from his house, but he was chagrined when he discovered that they had also taken his favorite phonograph, valued at $100.

The family had gone to the Sepulved ranch and did not return home until late Sunday night. A number of articles had been taken. It is thought the burglars had used a truck to carry away the loot.

Native Daughters Meet Today

[BY A. P. NIGHT WIRE.]

SAN RAFAEL, June 12.—The thirty-sixth annual session of the Grand Parlor, Native Daughters of the Golden West, will convene here tomorrow. Delegates representing 144 subordinate parlors and a total membership of more than 12,000 will attend.

The Liver Is the Road to Health

If the liver is right the whole system is better off. Carter's Little Liver Pills awaken your sluggish, clogged-up liver and relieve constipation, stomach trouble, inactive bowels, loss of appetite, sick headache and dizziness. Purely vegetable. You need them.

CARTER'S LITTLE LIVER PILLS

Small Pill—Small Dose—Small Price

don't delay—phone today

Caswell's NATIONAL CREST Coffee

TELEPHONE DIRECT SOUTH 1970

1,300,000 Cans were served at the PANAMA-PACIFIC International Exposition.

Personal towel service

Once you know the feeling of safety and convenience of ScotTissue Towels, this modern, sanitary towel service will be a permanent fixture in your office.

ScotTissue Towels are gratefully soft and comfortable to the skin, marvelously absorbent and drying. Your stationer, druggist, or department store has them.

Scott Paper Co.

50c a carton of 150 (Less by the case)

Thirsty Fibres are only the Beauty in ScotTissue Towels

SCOTT CO.

ScotTissue Towels

for Clean Hands in Business

If you have only a few teeth left in either jaw, don't have them extracted until you consult us. With these bases to start from, we can replace all of your lost teeth, and we will defy dentists or laymen to tell the substitutes from the original ones. The teeth will be as firm as your natural teeth were. Our office has every modern equipment equal to the best.

Competent Nurses

Modern X-Ray Equipment	
Full Set of Teeth	$5.00
Gold Crowns, 22-K.	$4.00
Bridge Work	$4.00
Gold Fillings and Inlay	$1.00
Silver Fillings	50c
Extractions	50c

OPEN NIGHTS AND SUNDAY TO 12 M.

DR. J. ARTHUR FOSTER

YALE FORMERLY YALE DENTANT PHONE 63544 7th & BROADWAY

LOEW'S STATE THEATER BLDG.

For Sick Headache

Constipation, Indigestion, Sour Stomach, Biliousness, Bloating, Gas, Coated Tongue, take that wholesome physic—

FOLEY CATHARTIC TABLETS

Act promptly. Never disappoint. Mild and gentle in action. Do not gripe or nauseate. No costive after effects.

Mrs. Sweet Clary, Ann, Va.: "I had a bad headache and took two Foley Cathartic Tablets. In a short while, my head stopped aching."

TAKE FOLEY KIDNEY PILLS

Tonic to Action For Backache, Rheumatism, Kidneys and Bladder

Activities and Plans of Women in Many Spheres.

MARK PURCHASE OF CLUBHOUSE

Catholic Women Celebrate at Luncheon

Friday Morning Committee to Meet Today

University Seniors Will be President's Guests

BY MYRA NYE

The Catholic Woman's Club of Los Angeles yesterday celebrated the purchase of the Friday Morning clubhouse at a luncheon at The Ambassador.

Five hundred women were present and at the speakers' table were distinguished clergymen, clubwomen, artists and actors. The dining-room was brilliant with flowers.

Mrs. Thomas E. Scott was toastmistress, introducing the speakers, first of whom was Bishop Cantwell of the diocese of Monterey and Los Angeles, who delivered an address in which he outlined the hopes he had for the club for the coming year. He expressed his appreciation of the work already done by the organization along civic lines and said that the club held a unique position in that it was frankly allied with one denomination. This however, he said, did not deter the members from working in harmony with other clubs for the good of the community and even in politics; for there was need, he said, of religion in politics today.

SPEAKER APPLAUDED

Mrs. Andrew S. Lobingier received prolonged applause when she was introduced as the president of the largest club in the world.

"The Friday Morning Club is thirty-one years old and the population of Los Angeles was 50,000 when we were organized," said Mrs. Lobingier. "Now that the city numbers 750,000 there are very few who can remember the city without this club. It is a part of the city."

"As long as there are clubs like this one," said Rev. James A. Reardon, "we cannot agree with the many who are saying that the world was never so bad as today. Only two things are needed to make the world better: respect for organized law and the keeping of the golden rule. This the club follows."

Others who spoke included: Mrs. John Urquhart, president of the Los Angeles Federation of Women's Clubs, Mrs. M. J. McGarry, the outgoing president, Mrs. Edward C. Higgins, newly elected president, and Frederick L. Warde, who delivered an address on "Fifty Years of Make-Believe."

Mrs. Arnold Burkleman, president of the club a year ago, in behalf of the members, presented Mrs. McGarry with a brooch of diamonds set in platinum.

The musical portion of the program was an enjoyably interpreted group of songs by Mr. J. Ben Wheatley, accompanied at the piano by Miss Margaret Reynolds. Assembly singing was led by Thomas Taylor Drill.

Friday Morning Club

The public affairs meeting of the Friday Morning Club scheduled for today, at 10:30 a.m., is not only the last of the year, but probably the last until the club takes possession of its new quarters, a year hence.

Miss Nadine Crump will preside, and Dr. Carl S. Patton will give an address on "The Present Demand for Enrichment of Life." In accordance with custom, the meeting is open to the public.

A survey of work for clubs and communities in Southern California will be a feature. During the luncheon hour Capt. Paul Perigord, Miss Madalina Veverka and Miss Helen G. Spalding, will outline the movement toward better opportunity in each community.

Reception For Seniors

The principal social event of the commencement season will be the reception to be tendered the senior class of the University of Southern California by Dr. Rufus Bernhard Von KleinSmid, president of the University, and Mrs. Von KleinSmid, this afternoon, from 4 to 6 o'clock, in the president's suite of the Bovard Administration Building.

The senior class numbers nearly 500 graduates, and invitations have been extended to many friends of the institution.

Dr. and Mrs. Von KleinSmid will be assisted in the receiving line by Dr. George Finley Bovard, president emeritus, and Mrs. Bovard; Dr. Rockwell D. Hunt, dean of the college of commerce, and Mrs. Hunt; Dr. L. E. Ford, dean of the college of dentistry, and Mrs. Ford; Dr. Frank M. Porter, dean of the college of law, and Mrs. Porter; Walter F. Skeeler, dean of the college of music, and Mrs. Skeele; Dr. L. J. Stabler, dean of the college of pharmacy, and Mrs. Stabler; Dr. John F. Fisher, dean of the college of theology, and Mrs. Fisher; Dr. L. B. Rogers, dean of the graduate school, and Mrs. Rogers; Miss Elizabeth Yoder, dean of the college of oratory, and Miss Emily Biles, dean of women, college of liberal arts.

HOUSEHOLD SUGGESTIONS

Home-Made Paste

Rice flour dampened with cold water and left to simmer on the stove until it becomes thick makes a fine paste for mending china.

Grass Stains

Saturate the grass stains on clothing with alcohol for a little while and then wash in clear water, and the marks will come out readily.

New Toothbrushes

Soak the new toothbrush over night in a glass of water. This will prevent the hairs from coming out and give the brush longer life.

To Avoid Curdling

When baking macaroni or escalloped potatoes make your cream sauce first and pour it over the other ingredients, and you will not have the disappointment of having the milk curdle.

Hints and Helps

Butter is practically a pure fat.

Vinegar brightens brass and copperware.

A little lye in paste will make wallpaper stick.

Never put hot foods into the refrigerator if you care about the ice bill.

Floor holes may be plugged with new corks, tightly fitting. They will take any stain.

Before putting meat in the chopping bowl, wet the container to prevent grease from getting into the wood.

To Whiten Clothes

A tablespoonful of turpentine in the boiler on wash day will greatly whiten the clothes.

Worth Knowing

If the vessel containing starch is covered immediately after removing from the fire there will be no scum on top of the starch.

Dishwashing Made Easy

In clearing up the dishes use a soft piece of paper to wipe the refuse off the plates, as it is this grease which makes dishwashing a disagreeable duty.

A Timely Warning

Before putting a garment with snap fasteners through the wringer, snap the fasteners together. This will prevent the little knob from being crushed and broken.

Clean Stoves

A small felt blackboard eraser will be found very useful for keeping the gas range clean. Rubbing the eraser over the stove each day will remove al grease and soil and at the same time keep the hands clean.

Kitchen Aprons

When making kitchen aprons cut the strings longer than necessary; then if an apron is torn, a piece can be taken from one of the ends for mending. It will be better than new, as it will match the used material.

Diet and Health

By Lulu Hunt Peters, M.D.

Author of "Diet and Health, with Key to the Calories"

BOILS—AND JOB'S ERRORS

In the last article I told you that boils were not 'healthy'—that is, they do not relieve the system of its impurities. They are local infections by the microscopic weed vegetations or germs (or bacteria, or microbes,) by the name of staphlococci, and I told you that it was all bosh to say it is good for the system to have them.

I told you that these germs are on the skin in inoccuous forms and that something has to happen to make 'em wild and give them a chance to multiply and replenish the stock. Now what will do that? There are several things. All of them, however, having to do but one thing and that is to lower the tissue resistance.

You have noticed that men most frequently have them on the back of their necks? That is because the collar rubs there and irritates the parts. An irritation of any kind coupled with a vigorous family of staphlococi germs may produce a battleground known as a boil.

There are two diseases which lower the tissue resistance markedly. They are diabetes and kidney disease. If a patient has boils, the first thing a physician will do is to have the urine examined, for the urine will show if these diseases are present.

However, many individuals who have neither of these diseases, can and do have boils and may have a series of them. And those who have them know that when Satan fixed on boils as a affliction to make Job curse God, he was a canny old chap.

Now, if a person has one boil why is he apt to have a series? For this reason: Getting a chance to multiply as they do in a boil, these microscopic weeds may become terrible powerful and the individual who is the unwilling host of a million families or so of them, gets some on his hands and in this way and other ways they get on other sections of the body. Now if they get into a deep sweat gland or the sebaceous glands of the tiny hairs of the skin, being virulent they poison quickly and multiply quickly and soon there is another boil.

When an individual has boils we have to think, first, has he a constitutional disease that is lowering his tissue defense, or is he simply reinfecting himself, or both? Now in the case of Job it was probably both.

Job had diabetes, I'll say. I base my conclusions upon these facts: He was Jewish, and the Jewish race show a higher percentage of diabetes than any other. (I'll tell them why and how to avoid it later.) He was very wealthy and there was a history of lots of feastings in his family. When he was speaking of his former opulence, you remember, he recalled the time when his steps were washed with butter and the rock poured him out streams of oil (xxix:6.)

This shows that he was very fond of rich food. Eliphaz accused him of being fat, you remember. "He hath covered his face with his fatness and gathered fat upon his loins." Now the authorities say that 75 per cent of the diabetics are fat.

So we will say Job had diabetes. I never have heard that brought out before so I claim to be the original diagnostician of Job's disorders. (Are any of his heirs present?)

So, first, having diabetes and his tissues being saturated with sugar, they had no resisting powers at all.

Second, he reinfected himself, there is no doubt about it. You remember what he did? The very worst thing possible—he scraped himself with a potsherd, a piece of broken pot! Absolutely dragging the germs all over himself in that manner and reinfecting himself in every part of his skin.

And, furthermore, instead of bathing himself in antiseptic solutions, he sat in sackcloth and ashes! Think of it! It is evident he did not bathe for he said his flesh was clothed with worms and clouds of dust. Evidently some blowflies got on him and laid their eggs and they hatched to the grub stage. This can happen. Many times I have seen sores that had worms in them on some of the Balkan sufferers.

In other words, Job's treatment of himself was the very thing that kept him reinfected. When the Lord told him to gird up his loins like a man and deck himself with excellency and dignity and array himself with honor and majesty, he got himself out of the dust and ashes, cleaned himself up and got well.

The lesson from Job to those who wish to avoid the affliction of boils, is to take no chance of getting diabetes by overeating and getting fat, or kidney disease ditto; and, if a boil should appear, to abort it in the manner I told you of yesterday, to keep the skin clean, and after bathing and drying, to rub the skin over with a saturated solution of boric acid.

If a boil has gone too far to abort, put hot gauze compresses with saturated solution of boric acid or other antiseptic on it—never a poultice—until it comes to a head. Some physicians lance them at this point, and others not. I'll take mine lanced when they come to a head. Will you tell me if you succeed in aborting one by the method I gave you in the preceding paper? Next week more on boils.

(Tomorrow — Answers to Correspondents.)

(Copyright, 1922, George Matthew Adams.)

SOCIETY

BY VIRGINIA WOODS

Told In Coronado

At a naval dinner party at the Hotel del Coronado last evening, Miss Frances Chittick, daughter of Dr. and Mrs. William R. Chittick of Pasadena and Detroit, Mich., announced her betrothal to Ensign Thomas Richards of the naval aviation station at North Island. The wedding will take place in the fall, probably in Coronado.

Ensign Richards is the son of Mrs. Mary Richards of Piedmont, Cal., and is a graduate of the University of California and the Massachusetts Institute of Technology. He belongs to the Theta Delta Chi fraternity. Miss Chittick received her education at private schools.

The dinner party was in honor of Ensign Richards's birthday and a dozen fellow officers from North Island were among the guests. The table decorations were blue and yellow. There were corsage bouquets of roses for the girls.

Miss Chitick and her mother will leave on Saturday for Detroit, where they will remain most of the summer.

For a Bud

Miss Virginia Bishop, one of the attractive buds in the younger set, has just returned from Bishop's School at La Jolla, where she has been since last autumn, and is to be the center of much social festivity during the summer.

Her parents, Mr. and Mrs. William T. Bishop of West Adams street, are arranging to give a supper-dance in her honor on the evening of Saturday, June 24, at the Flintridge Country Club.

Admiral and Mrs. Eberle Feted

Admiral and Mrs. Eberle, who are in San Francisco, are the center of much entertainment. They are to leave Tuesday, June 20, for Washington, D. C., and on the preceding Sunday will be entertained at luncheon by Mr. and Mrs. Daniel T. Murphy of Burlingame.

Mrs. Rennie Pierre Schwerin gave a luncheon at her home in San Mateo last Friday in honor of Mrs. Eberle and that evening Col. and Mrs. Robert H. Noble entertained at dinner for them.

They motored to Los Altos on Sunday, where they were entertained at luncheon by Mr. and Mrs. Edward J. McCutcheon. Mrs. McCutcheon will give another luncheon at the Town and Country Club this week in honor of Mrs. Eberle. Upon her return from Washington, Admiral and Mrs. Eberle will join the agship California at Bremerton.

Mrs. McAdoo to Be Guest of Honor

Mrs. William Gibbs McAdoo is to be honor guest at a garden luncheon which Mrs. Oscar Robert Howard of the Maryland Hotel, Pasadena, is to give on Thursday, June 22, at the Annandale Country Club. There are to be 100 guests.

Week End at Arrowhead

Among Los Angeles folk who spent the week end at Arrowhead Lake were: Mrs. O. F. Brant, Mr. and Mrs. Alfred T. Brant, Mr. and Mrs. Harold Bayly, Helen Brant, Miss Elisabeth Brant, Miss Florence Brown, W. C. Davis and Thomas Brant.

Mrs. Tolhurst to Entertain

Mrs. Louis Hodgman Tolhurst is to give a bridge tea Thursday afternoon, June 29, for fifty guests. Her sister, Mrs. Jefferson Wilcoxson, is expected to arrive from her home in Kansas City early next month to visit her parents, Mr. and Mrs. Hamilton Bowman Rollins. Mrs. Wilcoxson will join her later in the summer.

To Go Abroad

Miss Helene Mae Alfred left Saturday for Montreal, Can., from where she will sail on Friday on the Montrose for Europe. She will spend some time on the British Isles and on the continent. Mme. Felix James of Cumnock School will chaperone her.

At Quiet Wedding

Miss Nellie C. Segnet, daughter of Mr. and Mrs. M. P. Cranston, of 915 Menlo avenue, became the bride of Alfred L. Wilson, an eastern capitalist, on Saturday, Rev. M. P. Nance officiated. The couple left for an extended motor trip to San Francisco, Portland, Seattle and the Yosemite Valley.

To Visit Yosemite Valley

Mrs. Lucile Kistler, daughter of Mr. and Mrs. William A. Kistler, and Miss Lea McKee, daughter of Harbor Commissioner William Edgar McKee, left Saturday for a fifteen-day visit in the Yosemite Valley.

Returning Home

Mrs. Edmund Locke and family, who have been spending the winter in Providence, R. I., will return June 26 to their home in Beverly Hills.

Mrs. Brown to Give Dinner

Mrs. Chester Wallace Brown will entertain at a dinner party at her home at 1919 West Adams on the evening of June 16. Following the dinner, the hostess and her guests will attend the All Arts Ball and Exhibit at the Ambassador.

Miss Sheehan Leaving

Miss Helen Sheehan will leave Friday for Utah to spend the summer. She will pass most of the time on the Sheehan ranch near Ogden. Later she and her father will motor to their ranch in Wyoming for several weeks' visit.

She will be gone three months.

For a Bride

Mrs. Shaw Lovett, a late bride, and her mother-in-law, Mrs. John S. Robertson, are to share honors at a luncheon at which Mrs. Alice T. Anderson will entertain Thursday at the Ambassador. There are to be twenty guests. Before her marriage, which took place on Friday, Mrs. Lovett was Miss Lucile Fish, daugher of a prominent cotton broker of New York.

To Entertain at Luncheon

Mrs. LaMotte Holmes and her daughter, Mrs. William Bishop Tomkins, are to entertain at luncheon on Wednesday and are to have places for eight, their guests being Pasadena friends.

Alumnae Banquet

The Alumnae Association of Miss Fulmer's School at 1550 West Adams street will hold its second annual banquet this evening at 6:30 o'clock at the Mary Louise Tea Room. Miss Gladys Craig is president of the organization. Mrs. Susan M. Dorsey, John H. Francis and Miss Grace Fulmer will speak.

BRYN MAWR GRADUATES YOUNG GIRL

Gertrude Prokosch Holds Records in Study, Field Athletics and Swimming

[BY A. P. DAY WIRE.]

BRYN MAWR (Pa.) June 12.—When Miss Gertrude Prokosch is graduated from Bryn Mawr College this month she will establish the record for the youngest girl to receive a diploma from that educational institution for women. She will not be 19 until August. She is a daughter of Dr. Wedward ProKosch, professor of German at Bryn Mawr. Furthermore, she will be fourth in her class. Her major subjects are French and German.

Disillusionment awaits those who think Miss Prokosch is a prodigy or a "grind." Aside from her scholastic achievement, which is in the way of completing the regular four years' course at Bryn Mawr in two, she has made the highest strength test record in the history of the college, although she is of very modest physical proportions. Her record is 575, breaking the old record of 565. The regular college strength system includes bar chinning and other gymnastic stunts.

Miss Prokosch's athletic prowess does not stop in the gymnasium. She is a swimmer of considerable ability, and also has done some notable track work. But her real love in the way of exercising is interpretive dancing. She expects to take this art up more seriously with post graduate work in the University of Berlin. Another of her hobbies is music.

Miss Prokosch was born in Chicago. She received much of her early education in Austin, Tex., where her father was a member of the faculty of the University of Texas. Upon coming to this city she was compelled to take entrance examinations, which she passed with no difficulty at all, and then did considerable doubling up in her work.

Redondo Legion Votes Against History Taught

Declaring that the text-book, "American History, Revised," by David Saville Muzzey, now in use in the Redondo Beach High School, fails to state the true cause of the American Revolution against England, and that the history omits mention of many of America's greatest heroes and patriots, Redondo Post No. 184, American Legion, last Saturday passed resolutions announcing its support of any action taken to eliminate this history from the library and classrooms of the school.

The resolutions adopted ask for a substitution, "an American history worthy of the name," and urges that such action be taken at once. The last clause of the resolution urges other posts to determine whether or not similar unhistorical histories are in use in their communities and to remove them from the schools.

After-Dinner Tricks

No. 215—Cards in the Hat

A hat is placed bottom up on the floor and some one is asked to drop a card in it. Each card that is dropped will invariably shoot away from the hat, and those who try it will find the feat almost impossible unless they know the trick. You, however, will be successful on the first attempt.

The reason for failure is this: The average person will hold the card vertically, with the end pointing downward. The pressure of the air will then cause the card to shoot away before it reaches the hat. But if the card is held flat, as in the illustration, it will flutter straight downward and into the hat.

(Copyright 1922, by Public Ledger Co.)

Fashion's Forecast

By Annabel Worthington

LADIES' DRESS

The waist of this model emphasized with a wide belt is trimmed with three tucks on each side. Made in gingham, dotted Swiss or voile with plain organdie collar, cuffs and belt; it would be a delightful addition to any ward robe.

The ladies' dress pattern No. 1391 cuts in sizes 36, 38, 40, 42 and 44 inches bust measure. Size 36 requires 3¼ yards 36-inch material with ¼ yard 36-inch contrasting. Price 15 cents.

Transfer Pattern No. 602—in blue only—15 cents extra.

The SPRING issue of our FASHION MAGAZINE is now ready. It contains over 300 styles, several pages of embroidery designs, some styles used by Movie Stars, and a complete seven lesson course in dressmaking. This book should be in every home. The supply is limited. So order your copy now. Price 10c.

No patterns are kept in the Los Angeles office of The Times. To get patterns send the price, in stamps or well-wrapped coins, and the number and size of the patterns desired to this address:

FASHION DEPARTMENT.
Los Angeles Times,
230 S. Wells St.,
CHICAGO, ILL.

All orders will be handled by this branch office in Chicago and in order to eliminate the delay in forwarding we have arranged to have orders sent direct to the Chicago office. Unless otherwise specified all patterns are 15 cents each

First Wife Ill; Man's Bigamy Trial Delayed

Accused of bigamy on complaint of W. S. Barr, T. J. Philgran, alias Fred Froman, was arraigned yesterday before Justice Forbes. It is charged that he married Jennie Swenson on April 16, last, while still the lawful husband of Agnes E. Philgran. Because of the illness of wife No. 1, the case was set for hearing on the 29th inst. Bail was fixed at $2000 and arrangements were made to furnish bail.

SERENADE "TIMES"

Jacksonville Shriners Enjoy Day in Los Angeles

Morocco Temple Patrol of Jacksonville, Fla., accompanied by a thirty-five-piece band, en route to San Francisco, stopped off in Los Angeles long enough Sunday to serenade The Times and chant the glories of the east coast southland.

The delegates were headed by W. L. Smart, City Recorder of Jacksonville, known as the entertainer of the party.

The Florida contingent traveled in a special train and will make the return trip by way of Canada.

Those Dear Girls

"Oh, Helen, Jack said my face was a perfect poem."

"So it is, dear; just like one of Browning's, the lines are so deep."
—[Boston Transcript.

LOST!
A Beautiful Complexion
If you have, don't despair. You had it as a baby. It's your right to have it now. It can be
FOUND with
JAP ROSE
The delicate tinge it gives the skin tells the story.
Now 10¢
JAMES S. KIRK & CO.
Chicago
JAP ROSE

Over Desks and Counters

WHENEVER an institution so forgets its place in the scheme of community life that its executives become distant and inaccessible, it becomes a mere machine and operates in a cold round of routine. By lapsing into "institutional detachment" a bank fails in the business of service which is its paramount duty.

While the "Citizens National" has grown to be one of the large banks of this city it has never lost sight of the fact that in every transaction which passes over either official desks or department counters, there must be present that potent force which is generated by a personal regard for the welfare of the customer. Business houses and individuals will find facilities here which will add scope to their earning assets.

Citizens National Bank
Spring at Fifth Street
LOS ANGELES, U. S. A.

IMAGINATION and VISION

The story teller's fancy created Hop-o'-My-Thumb and the seven-league boots—the step of twenty-one miles was the limit of his imagination.

Accomplishment as wonderful as the imagery of the fairy tale has followed the vision of Alexander Graham Bell—the instantaneous transmission of the human voice a few feet or thousands of miles.

The seven-league boots exist only in the minds of "the little folks." Over 33,000,000 conversations a day in the United States testify to the value and importance of the telephone in the elimination of distance in the social and business activities of a nation.

Every Bell telephone is a Long Distance station.

Southern California Telephone Company

—Fun to Go "Want-Ad Shopping"
Grouped like the merchandise in a great store, Times' Want-Ads are into convenient departments—furniture, musical instruments, Everybody likes to go "Want-Ad Shopping" in The Times.

NEED STATION SAYS OSBORNE

Engineer Pleads for Plaza Union Terminal

Bad Impression Created by Present Structures

Four Important Measures on Traffic Advocated

Chief Engineer Osborne of the Board of Public Utilities issued a statement yesterday declaring that the people of Los Angeles should permit nothing to stand in the way of building a union railroad passenger station at the Plaza.

Mr. Osborne has just returned from Salt Lake City, where he was sent as a delegate from Los Angeles to the national convention of the American Association of Engineers.

A BITTER PILL

Mr. Osborne said:

"On returning to California after a trip to other States, with heart bursting with pride for his State and city, with the exultant exclamation to the newcomers on the trains that the most enlightened pioneers stopped only when they encountered the matchless Pacific, it is a bitter pill to swallow when the train approaches Los Angeles through the trail of refuse piles and ungraded streets, into depots that are a disgrace to a backwoods village. Countless thousands receive their impressions of Los Angeles almost daily through first impressions received at our railroad depots, entirely aside from economic considerations.

"An awakened civic pride will build a union passenger terminal in Los Angeles as fine as may be found in any city in the world.

FOUR MEASURES

"Four of the most important messages, as far as traffic is concerned, which I bring back to Los Angeles, are:

"(1.) Set the Los Angeles Traffic Commission to work upon a comprehensive street opening, widening and extension campaign to relieve traffic congestion and expedite the movement of traffic, recommending the most necessary arteries and carrying the work to completion with the aid of the City Engineer, the City Attorney and other operating city departments.

"(2.) The work of the Traffic Commission should be backed to the limit by the business interests, by all civic bodies and political bodies, by the American Association of Engineers, and other technical organizations—in fact, by all having the best interests of the city at heart—to put the finally adopted plans across.

(3.) Expedite the final reports of the Traffic Commission looking toward the installation of one-way traffic streets in our congested district.

"(4.) Permit nothing to stand in the way of building a union passenger terminal, and the elimination of the dangerous grade crossings of the city."

Forest Office's Special Permit Feature Grows

The growth of the special permit feature of the local forest office is indicated by the fact that from January 1, last, to the present time, receipts from this source alone have been more than $30,000, it was stated yesterday. The fiscal year does not expire until the 30th inst.

The receipts last year totaled $28,000 in round numbers, and it is believed that the figures will reach $40,000 by the end of the fiscal year, more than two weeks hence, in the opinion of Supervisor Charlton.

The extent of the issue of special use permits may be shown by the annual rental paid the government, which ranges from $15 a year for a cottage site to $150 for a camping proposition. The situation means that thousands of pleasure seekers are going into the mountains this summer and that hundreds of thousands of dollars will be invested by them in the erection of homes, some of which are of the most pretentious character and cost as high as $30,000.

Aged Man Dies Under Hoofs of Plunging Team

Injuries received late yesterday when he was trampled upon by a team of horses caused the death of Henry Holtz, 64 years of age, a laborer, of 1841 Portola street. Mr. Holtz was plowing in the Rose Hill section, with the reins of his team about his shoulders, when the point of his plow became entangled in some roots, urging his team to greater effort. The harness snapped and Mr. Holtz was hurled over the plow and under the hoofs of the plunging team. He was dead when onlookers reached him. The body was removed to the undertaking parlors of Mater & McIntosh.

A few drops rubbed into a damp cotton cloth, applied to tables or chairs, then polished with a dry cotton cloth, makes them clean and lustrous. At your dealers.

STANDARD OIL COMPANY (California)

CALOL LIQUID GLOSS

MAIL CLERK SENTENCED TO PRISON

Colton Postoffice Employee Given Three Years for Theft of $20,000

George W. Smith, former registry clerk at the Colton postoffice, threw himself upon the mercy of U. S. Dist. Judge Trippett yesterday, and received a sentence of three years in the Federal penitentiary on McNeil Island. He pleaded guilty of stealing a package containing $20,000, consigned by the Federal Reserve Bank of this city to the First National Bank of Colton, about a month ago. Smith also confessed that he had stolen nine registered letters, containing $950, before he took the large sum represented in the indictment to which he pleaded guilty.

It was said in his behalf that he had heretofore borne a good reputation in San Bernardino, where he lived, that he used a part of the money to pay debts and that he was a sufferer from asthma. He had never been in trouble before.

When Smith was first arrested, the Federal grand jury refused to indict him on the circumstantial evidence, but within a week after his release he went to the cache where he had the $20,000 planted, took out $2000, found in his possession, and was on his way to San Francisco when taken into custody the second time.

The first of the nine registered letters that Smith confessed stealing, disappeared about a year ago, and thereafter he helped himself to the registered mail as occasion demanded and opportunity offered.

Plainsman Dies After Years of Worthy Service

Martin Wetzel—Los Angeles pioneer, who crossed the plains in '67, before the Central Pacific Railroad had been completed—died at his home, 2114 Pasadena avenue, yesterday morning at the age of 71 years. He had lived in that house for forty-four years.

Mr. Wetzel was a veteran railroad man. He fired the first engine to make the run from Wilmington to Los Angeles and later made other premiere trips. He served the county for many years as engineer at the Courthouse, and was formerly an officer of the Los Angeles County Pioneer Society.

Funeral services will be conducted at 2:30 p.m. tomorrow at Paul's undertaking parlors. Mr. Wetzel leaves a daughter, Mrs. Robert T. Heaney.

Errors Cause Stamps' Color to be Changed

To reduce to the minimum the mistakes of postoffice clerks selling postage stamps for 3 cents that ought to bring twelve, Uncle Sam has changed the color of Dr. Franklin's countenance and flowing locks, according to information received yesterday by Postmaster O'Brien.

Former issues were so alike in color to the 2 cent Franklins, that a hurried clerk often gave out stamps of the larger denomination, used on parcel post and registered mail packages, for the smaller.

In the new issue of the 12-cent stamp Poor Richard has his features and hair dyed a ripe plum, shaded into chocolate, and clerks will make fewer expensive errors in selling the stamps they adorn.

GAS SHOWING ON TEJON RANCH WELL

Such a strong showing of gas has been encountered in the well of the Camanche Point Oil Company on the Tejon Ranch that the management has taken the precaution of installing a high-pressure gate valve, it was stated yesterday. Drilling at a depth of 1525 feet, the formation is hard with soft streaks where a surprising showing of gas occurs. While the management of the company has not expected any production at such shallow depth it feels that it would not be safe to drill through this hard formation without the precaution of the gate valve.

REVENUE COLLECTOR'S OFFICE PLANS PICNIC

Employees in the office of Internal Revenue Collector Goodcell will picnic at Fish Canyon on Saturday. More than 200 persons, made up of employees and their families, will take part in the gayeties and sports of the day. One of the features of the entertainment will be an exhibition of legerdemain by Chief Deputy John Riley, who is about the most adept necromancer in Los Angeles since the death of Harry Kellar. He gave an exhibition the other day, in which he made a room disappear, that set everybody to guessing, and they have not solved the mystery yet, it is stated.

ATTORNEYS ADMITTED TO PRACTICE BY COURT

The following attorneys were admitted to practice yesterday on motion by Department No. 2, District Court of Appeal: David H. Eatham, Thomas H. Hunter, Leslie H. Kranz, E. S. Goerney, Marcus M. Lyter, H. C. Greenlee, Charles F. Levy, Charles Richardson, Judson J. Hughes and A. C. Maresh. Edward Brewer, Jr., was admitted on examination.

ERROR IS CORRECTED

The lecture by W. F. Alder, noted traveler and writer, on his adventures in wildest Borneo before the Southern California Academy of Sciences in the Union League Club, will be given Thursday night instead of tomorrow, as was incorrectly stated in the Sunday Times. The lecture is free to the public.

TO .. AID .. SPANISH .. WAR .. VETS

Entertainers ot Boost Membership Here

Morton Davis, Jr., and Jane Gay Davis

LOCAL Spanish-American War Veterans will present an entertainment this evening in Walker's Auditorium for the purpose of aiding in their membership campaign that is being conducted in anticipation of the national encampment to be held in Los Angeles during August.

As hosts of the veterans, the local camp members are making elaborate arrangements to care for the thousands of ex-soldiers. They are now increasing the membership of the camp so that all the eligible Spanish War veterans here may have active parts in the national reunion.

Among the entertainment numbers this evening will be an exhibition waltz and fox-trot, and two Spanish dance numbers by two Hollywood child artists, Jane Gay Davis and Morton Davis, Jr.

Love Balm Suit Wins $20,000 for Husband

Albert B. Pickard was granted $20,000 damages by Judge Monroe yesterday in his love-balm suit against Ira M. Bradley, who, he charges, stole the love of Leona Pickard, his wife. Bradley, a wealthy oil man of Texas and Long Beach, was in court, but offered no defense.

According to Pickard, his domestic happiness at Moonshine Hill, Tex., was upset by the romantic words of Bradley to Pickard's wife. Mrs. Pickard stated from the stand that she "fell" for Bradley and his wooing words.

Some time ago Pickard followed Bradley from Moonshine Hill to Long Beach, and there accused him of stealing the love of Mrs. Pickard. Bradley had the husband arrested for extortion, but the man was freed. He then brought the love-balm suit.

TO BLOCK HIGHWAY

Railway Seeks to Prevent Road Building Through the Malibu

A legal attack on the construction of the new State highway through the Malibu was made yesterday when the Hueneme, Malibu and Port Los Angeles Railway filed suit to restrain the State Highway Commission from appropriating the property for highway purposes. The defendants include A. B. Fletcher, director of the State Board of Public Works, members of the highway commission and others. The right-of-way for the highway is asserted to be worth $25,000. It is stated that the highway was projected without the knowledge and consent of the plaintiff.

TO BE BURIED TODAY

Funeral of Mrs. Beardslee Will Be at Pasadena

Funeral services will be conducted today at 3 p.m., for Mrs. Charlotte Beardslee from the late residence, 1833 Oak street, South Pasadena. Mrs. Beardslee died Sunday morning. Rev. E. A. Waldo of Oneonta Congregation Church will officiate. The body will be taken to Chicago for burial. She leaves her husband, F. S. Beardslee, and a son, Harland, also two sisters and two brothers. For the last fifteen years the Beardslees spent their winters with Mrs. Beardslee's sister, Mrs. O. A. Blattner, in South Pasadena.

FIRE IN RAGS PUTS OUT ELECTRIC LIGHTS

A fire in a pile of rags near a transformer belonging to the city at its power station near the corner of Avenue Twenty-one and Louise street, caused many electric lights in the city to go out for over half an hour last night. Because of the proximity of high-voltage wires, firemen worked under great difficulty in extinguishing the blaze. The damage was slight.

Lucky.

Little Roger was being taken by his parents for a ride in their new car. As he looked out on the less fortunate people compelled to walk, he remarked: "Mother, ain't you glad we's us?"—[Boston Transcript.

Brother May be Barham Estate Administrator

Special letters of administration were sought yesterday by Frank F. Barham, brother of the late Guy Brinton Barham, president of the Evening Herald Publishing Company, in a petition to the Probate Court here. In the absence of the widow, Mrs. Marie B. Barham, who is now in London, the brother asked to be named administrator.

The amount of the estate was not made public, the only mention being that it exceeds $10,000 personal property and $10,000 real. The petition stated that the estate includes a custom house brokerage and general insurance business in the International Bank Building, doing a business of $15,000 weekly.

Those named in the will are the widow, who will arrive with the body on the 24th inst., Millicent Barham, 7-year-old daughter, and three brothers, Albert D. Barham, Frank F. Barham, and Harold Barham.

Cancelling of All War Debts Urged at Club

Half a dozen speakers at the open forum of the City Club last night talked in favor of cancelling all European war debts to this country.

The discussion was led by Stoughton Cooley, who argued that a favorable balance of trade prevails when exports from this country exceed imports. He said that immense quantities of imports would have to be sold to this—the only buying country of note—in order to enable the Allies to pay their debts, and such a state of affairs, he declares, would upset this country industrially and commercially.

Live interest was taken in the debate, and most of the speakers expressed their opinion that cancellation of the debt would speed up business in the country by starting the European countries to buying American products.

Profiteers on Beach Targets of City Council

The City Council yesterday afternoon took steps to end the practice of owners of land along the ocean front between Long Wharf, Santa Monica, and the entrance to the Malibu Ranch and Topanga Canyon from charging automobilists and picnickers for the use of the beach. The Council instructed the City Attorney to start condemnation proceedings so that the city can take over this beach frontage, and open it to the public, free of charge. Complaints have been made to the Council that motorists parking their cars along the ocean front, north of the long wharf, have been ordered by land owners there, to move on or pay de luxe parking prices.

TWO BURNED BY OVEN EXPLOSION

Following an explosion in a bakery oven at 604 East Fifth street, late yesterday, John H. Eisenhart, 202 East Seventy-eighth street, was taken to the Receiving Hospital with severe burns on the face and hands. Mrs. E. Barkley, 737 Towne avenue, wife of the owner of the bakery, was also slightly burned. As Mrs. Barkley turned on the gas, Eisenhart lighted a match, the explosion resulting.

FLIGHT CUT SHORT

When he was told that he would be held on a charge of reckless driving, after he had run down and slightly injured Bernard Sweet, 376 North Boyle avenue, Walter D. Raymond, 835 North Gage street, decided to make a run for liberty, it is said by the police. He was recaptured before he had gone far from the Receiving Hospital, where he was being questioned.

DUPLEX NATURE PUZZLES POLICE

Mrs. Etta Bell Heil's Case is Continued by Court

Police Hold She is Criminal and Not Insane

Accident Believed Cause for Brain Quirk

The tale of "The Lady or the Tiger" presents no more difficult problem that the story Mrs. Etta Bell Heil told Judge McLucas at the County Hospital yesterday in insanity proceedings. Is Mrs. Heil insane, or is she a criminal? Because of the duplex nature of Mrs. Heil, the divorced wife of a wealthy Chicago broker, Judge McLucas continued the case until Thursday for further investigation.

Mrs. Heil, handsome and refined in appearance, has a comfortable income; a fine home in this city and furniture worth $12,000. Yet she admits that while posing as a maid at the homes of rich citizens of Chicago while still the wife of Joseph S. Heil, she took away articles of value and stored them in the attic of her Chicago home. However, she says she never sold any of the loot.

Her husband, who sued her for divorce, obtained a decree July 27 last. She came to Los Angeles August 1, bringing one of her three children, the other two remaining with her husband. She became hysterical, she said, when Mr. Heil threatened to have somebody adopt one of the children, and she returned to Chicago several weeks ago.

While in that city she committed her last burglary, stealing $15,000 worth of property, including jewels. She posed as a maid and was in the house only one hour. The property belonged to Owen W. Brewer, a wealthy Chicago business man.

Mrs. Heil brought the trunk containing the loot to this city. Millsap & Kendall, attorney for Mrs. Heil, offered to turn over the trunk and its contents, and when it appeared that Judge Reeve was a friend of the Brewers, Judge McLucas ordered the key of the trunk turned over to his fellow-jurist.

Mrs. Heil said she did not know why she masqueraded as a maid and stole things. She said she became imbued with the idea that she must provide for herself after her husband divorced her. But she did not realize on the stolen property.

Tears would course down her cheeks when she mentioned her children. As a thieving maid, she had her children in mind, for she stole baby articles, a bird cage and other articles children might use.

FEMALE RAFFLES

The queer quirk in her brain which apparently changed her from an honest wife and mother into a mysterious female Raffles is due, both she and her mother, Mrs. Jane Bell, assert, to injuries she sustained in an automobile accident several years ago. Her face was badly injured. She said her husband declared:

"You were a mighty fine woman once, but now you look like h——"

She also declared that her husband expected to marry again.

Dr. Carter, county psychopathic physician, testified at the hearing that if the statements Mrs. Heil made are true, she is insane. The police are inclined to the theory that she is a criminal.

Police officers from Chicago attended the hearing yesterday with a warrant for her arrest for the Chicago robbery. It is thought by some that the insanity warrant was sworn out to prevent an arrest on a criminal charge.

Late yesterday an application for the guardianship of Mrs. Heil was filed in the Probate Court here by Mrs. Jane Bell, mother of the young woman, through attorneys Millsap & Kendall.

The petition states that Mrs. Heil is owner of personal property at 701 South Gramercy Drive, valued at $15,000. The property is said to consist of silks, satins, gold cloth in great quantities, furniture, silk lingerie and other things.

With the petition was filed an agreement between Mrs. Heil and her husband, made and signed in Chicago, July 26, 1921. The agreement was made prior to a divorce action instituted by the husband. The agreement stated that Mr. Heil was to give his wife $1500 a year for life, or until she married again. It was agreed that she was not to incur any debts in her husband's name.

Guardianship was asked, as it is charged that Mrs. Heil is incompetent.

FOR FUNERAL TODAY

Funeral services for Mrs. Charlotte R. Beardslee, who died Saturday at the home of her brother-in-law and sister, Mr. and Mrs. O. A. Blattner, will be conducted at 3 p.m. today at the Blattner residence, 1833 Oak street, South Pasadena.

Corns?

—just say

Blue-jay

to your druggist

Stops Pain Instantly

The simplest way to end a corn is Blue-jay. A touch stops the pain instantly. Then the corn loosens and comes out. Made in two forms—a colorless, clear liquid (one drop does it!) and in extra thin plasters. Use whichever form you prefer, plasters or the liquid—the action is the same. Safe, gentle. Made in a world-famed laboratory. Sold by all druggists.

Free: Write Bauer & Black, Chicago, Dept. 57, for valuable book, "Correct Care of the Feet."

—take out more than you put in!

Yes — it's possible with our exclusive EL CAPITAN policy! You don't have to die or wait until you're in your dotage to do it, either!

—and it bears interest like a bond — clip the coupons and cash them at the bank.

Details by Return Mail!

A. H. BOYCE, General Agent

California State Life Insurance Co.

641 Citizens Bank Bldg. Phone 64824

Your EL CAPITAN policy sounds good, but you'll have to show me—without obligation to me, of course.

My Name .....

Occupation ..... Age.....

My Address .....

Brock & Company

For Your Vacation

A leather case for your currency, railroad ticket and identification card, is an important vacation trip provision. Take a moment to visit our Stationery Department for an inspection of a variety of fine leather articles of this character.

During June, July, Aug. and Sept. this store will close every Saturday at 12:30 p.m.

Brock and Company

437 439 441 BROADWAY

The House of Perfect Dimensions

J. Abramson

GOLD AND SILVERSMITH

404 SO. BROADWAY

DIAMONDS

Watches and Jewelry

Greatly Reduced

CLOSING OUT

That's Why

Lease Expirés August 1st

We Are Forced to Quit

COME IN AND SEE WHAT YOU CAN SAVE

BRIDGE WORK $5 $5

ONE PRICE ONLY

Bridge Work (Best) Including your choice of any material with 22K Gold Crowns, Porcelain, Removable Facings, Inlay, Crown or Post Attachments, Removable or Fixed. $5

THE VERY BEST THAT CAN BE MADE AT ANY PRICE

Guaranteed to Wear Your Lifetime.

I CURE PYORRHEA TREATMENT, PER TOOTH $2

NO OTHER CHARGES.

Hundreds of Satisfied Patients Will Testify to My (15 Years) Success as a PYORRHEA SPECIALIST

I can save your Teeth when other Dentists would extract them! Consultation and Expert Diagnosis FREE. Modern X-Ray Equipment.

DR. BAKER EXAMINATIONS FREE

Rooms 201-4 836 S. Broadway. Hours, 8:30 to 6. Phone 12021.

Society for over 75 years has relied upon Gouraud's Oriental Cream to keep the skin and complexion in perfect condition through the stress of the season's activities. Send 15 c. for Trial Size. FERD. T. HOPKINS & SON, New York City

Gouraud's Oriental Cream

Stubborn Cases of Eczema

Itch or other skin eruptions yield readily to treatment with

"20TH CENTURY OINTMENT"

even where other remedies have failed. Results guaranteed or money refunded. For sale by The Owl Drug Stores.

MEN, WOMEN AND THINGS IN THE WORLD'S NEWS

Irish Free State delegates (left to right)- Kevin O'Higgins, Eamonn Duggan and Hugh Kennedy, snapped as they were leaving 10 Downing Street, London, after a conference with Lloyd George.

Robert B. Keenan, world's tallest Shriner, crossed the "hot sands" in a Christie comedy set at Hollywood, during his visit last week. With him in the photo are Helen Darling and Viora Daniel, film beauties.

Clifford Hewitt, America's leading minting expert, who has started the most modern coinage plant in the world in Shanghai, China.

Photo of both sides of the medal presented by the City of Verdun, France, by Ambassador Herrick, in the name of Congress and the American people. It is the only medal ever presented by this government to a foreign city.

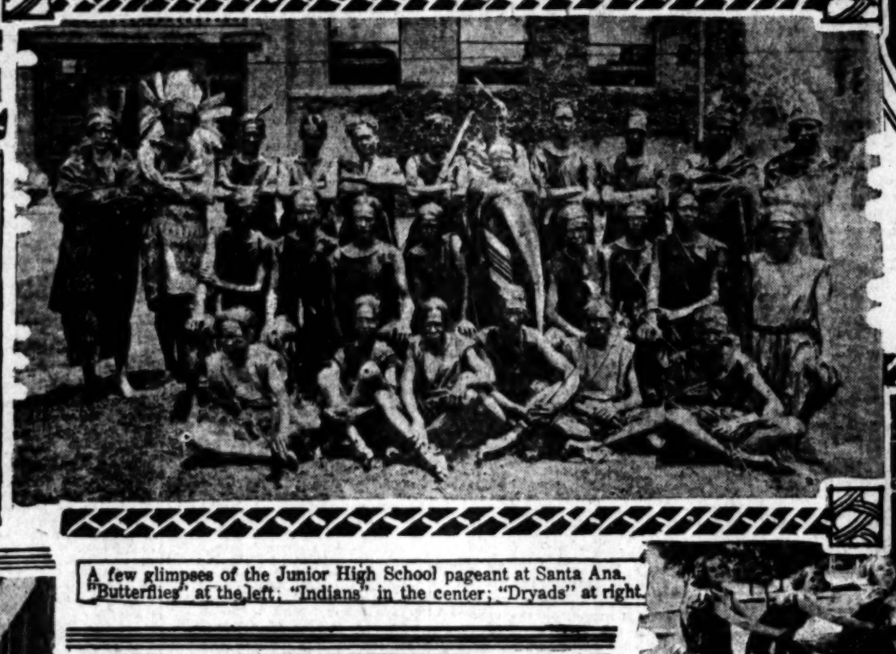

A few glimpses of the Junior High School pageant at Santa Ana. "Butterflies" at the left; "Indians" in the center; "Dryads" at right.

Joyette and Joyeux, winners in the poodle class in the Richmond (Va.) dog show.

This Washington cobbler, William Kirchner, has been making shoes for the leading men of the country for two generations. He is shown holding a shoe just completed for Chief Justice Taft.

J. S. Edwards of Redlands, who has been elected managing director of the Federated Fruit Growers, Inc., an organization of growers the country over to control marketing of fruit.

Photos by Keystone View Co. Central News Service Underwood & Underwood Photo, Santa Ana

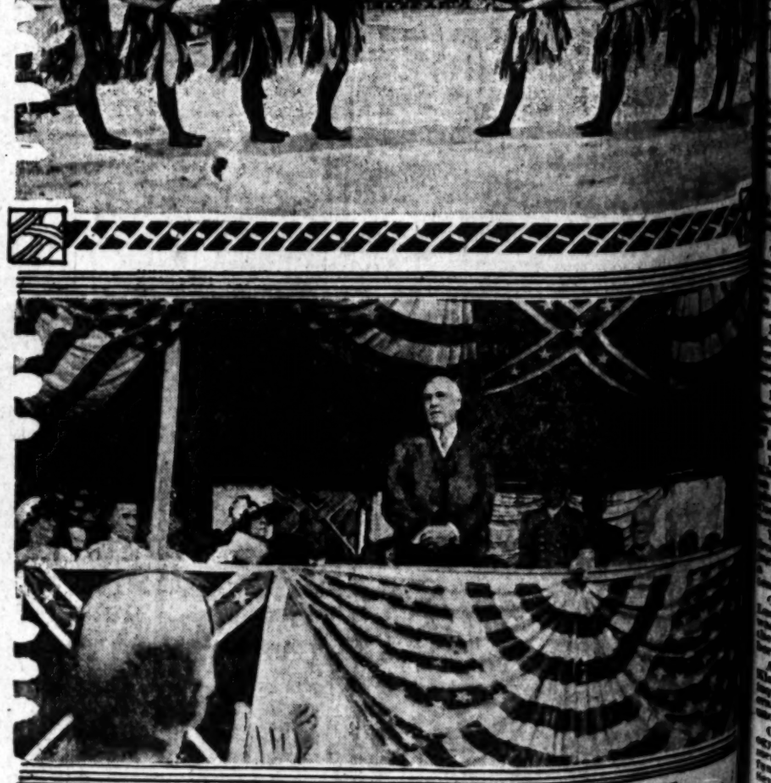

President Harding under the Confederate colors, mingled with the Stars and Stripes, at the exercises in honor of the Southern dead buried at Arlington.

HRINE IS WELCOMED

overnor, Mayor Greet Nobles

ming of Business Sessions Follows Elaborate Jubilee Pageant

y City Turns Out in Mass o See Parade of Pilgrims from Far Lands

[BY A. P. NIGHT WIRE.]
AN FRANCISCO, June 13. — Imperial Council of the Ancient Arabic Order, Nobles of the ystic Shrine, got down to business sessions today after the grand ing parade to escort the Imperial Divan to the council cham-

ding of the report of Imperial Potentate Ernest Allen Cutts avannah, Ga., occupied most afternoon session, the morning largely given over to ms of welcome. Tomorrow me the election of officers Deputy Imperial Potentate McCandless of Honolulu is elevated to the highest of-

custom the only contest for is that of Grand Outer d. The race is generally conto be between John of Alhambra Temple, asoga, Tenn., and Earl Mills Ga. Sig Temple of Des es, Iowa. They are Past Poof their temples.

WASHINGTON ASPIRANT
shington so far is the chief ant for the privilege of havthe Imperial Council meet its gates. The selection of next meeting place will be Thursday.
ators in nine cities have apfor charters for temples. are Topeka and Kansas City, Fort Dodge, Ottumwa and ouncil Bluffs, Iowa, Paris and

(Continued on Second Page)

WEALTHY CHIN

Battle at Nanchang Impe of Sun Yat Sen and

(BY CABLE AND ASSOCIA
KIUKIANG (Province of Kiangsi) Ju
thousands and valuables are fleeing Kiangsi Province, as the army of Dr. Su leader, streams northward. Looting at
troops is feared.
American missionaries at Nanchang also are prepared to leave if it becomes necessary for the forces of Wu Pei-Fu, the military power of the Peking government, to evacuate Nanchang.

TO PROTECT AMERICANS
The American gunboat Isabel is stationed here, ready to protect American interests if the necessity arises. The Japanese and British vessels, Sumida and Cockshafer, respectively, are also here. Dr. Sun's army has captured Kanchow Ki, in the south of Kiangsi province. A report from the south June 10 said the forces of Wu Pei-Fu were increasing northward.

WU IN CAPITAL
[BY CABLE AND ASSOCIATED PRESS.]
PEKING, June 13.—Gen. Wu Pei-Fu entered the capital today for the first time since his victory over the Manchurian Tuchun.

THE DAY'S NEWS

THE SKY: Clear, wind at 5 m., southwest; velocity, 12 miles. Barometer, highest, 70 degrees; lowest 55 degrees. Forecast: For Los Angeles and vicinity: Wednesday fair. For complete weather data, see last page of this section.

SPANISH: A digest in Spanish of the most important news of the day will be found on the third page of this edition of The Times.

THE CITY. State War Mothers announced program for annual convention to open in Los Angeles tomorrow evening with reception for visiting delegates from over state.

Mysterious black powder was given by elderly woman as reason for slaying of Mrs. Margaret Holland, who slayer asserted, "threw spell over her and husband."

Mrs. Elliott of Santa Monica gave birth to four boys of which the last born died within an hour after birth and the others lived only few hours.

King Kleagle Price of Ku Klux Klan surrendered and was released on bail. Then discussed Klan matters with Kleagle Baker held in county jail in default of $10,000 bail.

Youthful bride asked divorce from Thomas H. Lovejoy asserting he paid too much attention to former wife. Plaintiff shed tears as she told her tale of woe.

Capt. S. Sandberg, formerly of Luckenbach Steamship Company, has been appointed traffic manager for the harbor at meeting of the Harbor Commissioners.

Arizona members of Ku Klux Klan occupied anxious seats when investigation began by county and Federal grand juries, threatened to uncover hidden actions of Klan.

California Institute of Technology announced success of endowment fund campaign to give school fund of more than $5,000,000. Seventy-four degrees awarded by school at commencement.

GENERAL EASTERN. Brother of Walter S. Ward, accused of murder, admitted on stand that he knew all about murder."

Ambassador Jusserand of France, speaking to University of Chicago